Grown folks don't need to believe in doctors if they don't want to. Let 'em take sassafras for consumption if they don't know any better. Let 'em stick plasters on their backs for corns if they think they'll do any good. Let 'em physic with moonshine for biliousness if grandmother used to do it. Let them be any kind of a fool to their heart's content. But the fathers and mothers who doctor their helpless children with their folly when there's a good physician in sight ought to have to stand up for their meals for the rest of their natural lives.

THUNDER SHOWERS

WEATHER FORECAST FOR FORT WAYNE AND VICINITY.

PROBABLY SHOWERS AND THUNDERSTORMS TONIGHT AND FRIDAY; WARMER.

The Fort Wayne Sentinel

Only Evening Newspaper in Fort Wayne Receiving the Associated Press Dispatches

ESTABLISHED 1833. THURSDAY EVENING, JUNE 1, 1916. DAILY, 1 CENT SATURDAY, 5 CENTS

TRADE? Want to Exchange? DO YOU WANT TO TRADE SOMETHING YOU HAVE FOR SOMETHING THE OTHER FELLOW HAS? USE A SENTINEL WANT AD. Phone 173

Washington Unmoved By Carranza's Threat

Full Committee for Republican Contests

ARMY NOT TO MOVE OUT NOW

Will Remain in Mexico Until Carranza Makes Good on Control.

GEN. FUNSTON IS GIVEN NEW ORDERS

Told to Learn Fully the Present Whereabouts of Carranza Troops.

Washington, June 1.—It was stated authoritatively today that American troops will not be withdrawn from Mexico until the Carranza authorities demonstrate control of the situation sufficient to protect the American border. A reply to that effect probabl ywill be made to Gen. Carranza's note.

President Wilson was represented today as ready to withdraw the troops when possible but determined to wait until the Carranza forces can control the situation.

The document contained the threat of armed resistance unless American troops are withdrawn from Mexico.

This country's action or response to the note will not be outlined formally until officials have had time to study carefully the text which contains about 12,000 words.

Officials expressed the belief that the harsh terms of Gen. Carranza's communication were intended primarily to influence public opinion in his own country. They pointed to the explanation of Eliseo Arredondo, Mexican ambassador, when he presented the note that it was not to be considered an ultimatum.

Where Are Carranza's Forces?

Steps were taken by the war department today to obtain more definite information of the disposition of Carranza troops in Chihuahua. It was said that the tone of Carranza's note prompted the action of military officials without regard to the diplomatic phases of the situation.

Gen. Funston has been asked to outline clearly the situation in Chihuahua according to his most recent information as to the whereabouts of Carranza detachments. No anxiety is felt for the safety of Gen. Pershing's columns, but in view of the statements in Gen. Carranza's note it is desired to know as accurately as possible what the movements of his forces are.

The Real Mission Now.

It was explained at the war department that the real mission of the expedition at this time was to prevent attacks upon the wide sections of the border controlled by its position in Mexico.

As a question of military strategy it is considered that only a force disposed as are Gen. Pershing's troops could accomplish that.

A large border garrison or patrol, it was pointed out, might repel an attack but could not make it impossible. With Gen. Pershing's forces ready to break up any border attempt by bandits to assemble a force for a surprise attack on an American border town officials feel that renewal of raiding within the zone

(Continued on Page 2. Column 4.)

WANTS IMPROVEMENTS AT CLAY SCHOOL

A mass meeting of the parents of pupils of the Clay school will be held at the school building on Friday evening at 7:30 o'clock, to urge the school authorities to make a number of important improvements in the building.

A gymnasium, an auditorium, a kindergarten and a German class will be asked for, and a committee has urged all parents interested to be on hand to work for the proposed improvement.

HOME-COMERS TO SEE TOWN

Auto Owners Offer Cars for Centennial Event on Wednesday.

FORMER CITIZENS TO BE SHOWN ABOUT

Words of Actors Are Heard from Rear Seats at the Pageant.

That sight-seeing automobile trip for the homecomers next Wednesday morning, June 7, is shaping up nicely. Among the latest to offer the use of their automobiles to take the former residents over the twenty-five-mile route within the city are these loyal citizens who have notified the committee that they, or a driver, will be on hand at 9:30 in the morning with their machines to escort the visitors over the "old town:"

Al Riegel, H. Goldstine, W. B. Ralston, George Kronmiller, S. M. Alexander, G. H. Heine, Louis F. Curdes, E. W. Puckett, Dr. George W. Gillie, S. D. Zeis, J. C. Link, W. A. Barrett, Louis Fox, J. E. Collins, C. H. Bales, H. C. Hadley, Frank W. Smitley, Joseph Freiburger, James M. Barrett, C. F. Hubler, K. V. B. McDonald, A. R. Schnitker, Frank C. Graffe, Frank E. Singrey, G. B. Stemen, Charles E. Gilbert, John C. Hoffman, Judge John W. Eggeman, Henry Keller, Eugene M. Fitch, George B. Humphrey, Perry J. Archer, Fort Wayne and Northern Indiana Traction Co., Jesse S. Braden, J. F. Conway, George M. Haffner, W. H. Scheiman, Enoch H. Smith, George Bailhe, Guy Conklin, Henry Young, R. J. Aurentz, A. C. Borgman, George H. Loesch, M. W. Landis, William Breuer, R. F. Gale, A. R. Tresselt, Mrs. Ben Levy, A. A. Bowser, A. S. Coverdale, F. M. Vordermark, A. B. Luley, M. J. Grace, Dr. L. T. Rawles, Clinton R. Willson, Clem P. App, W. C. Rastetter, Dr. G. M. Leslie, William J. Dell, T. Storm, Charles O. Blee, C. P. Millikin, H. C. Pequignot, A. C. Gladieux, J. R. Mitch-

(Continued on Page 2, Column 2.)

LAST MINUTE NEWS.

U. S. FIELD ARTILLERY CONFRONTS MEXICANS.

San Antonio, Texas, June 1.—Three batteries of the sixth field artillery will be concentrated at Douglas, Ariz., the strategic point of a district opposite a region in Mexico where Mexican troops have been concentrated, Gen. Funston announced today. Gen. Pershing's troops dispositions have been so made that staff officers here believe he would have little difficulty in holding his own against any attack the Mexicans might make.

GERARD TALKS WITH GERMAN CHANCELLOR.

Berlin, June 1.—(Via Sayville.)—James W. Gerard, the American ambassador had a half hour's conversation Tuesday with Chancellor von Bethman Hollweg. The immediate occasion for the call was the Polish relief but the chancellor and the ambassador also discussed topics of more general interest. Following the conference Ambassador Gerard would say nothing for publication.

ON THE RIVER OF DOUBT---NO 1

WOMEN ARE EJECTED FROM CLUB MEETING

Thrown Out for Protest at Denial of Vote Right—Mrs. Cowles Wins.

New York, June 1.—Mrs. Josiah Evans Cowles, of Los Angeles, Cal., has been elected president of the general federation of women's clubs by a large majority, defeating Mrs Samuel B Sneath, of Tiffin, Ohio.

The vote taken yesterday and announced today showed that Mrs. Cowles received 1,273 ballots against 433 for Mrs. Sneath.

The other officers elected are: First vice president, Miss Georgie A. Bacon, of Worcester, Mass.; second vice president, Mrs. Eugene Reilley, Charlotte, N. C.; recording secretary, Mrs. Carrie A. McFarland, South Dakota; corresponding secretary, Mrs. Frances D. Everett, of Illinois; treasurer, Mrs. Wm. B. Williams, of Michigan, re-elected auditor, Mrs. W. P. Harper, of the state of Washington.

Several Were Ejected.

By a two-thirds majority the federation voted to affiliate with the National Council of Women which in turn is a member of the International Council of Women. Several women were ejected from the meeting because of their protests when they were denied the right to vote on this question.

WOMAN IS SENT TO JAIL FOR CONTEMPT

Mrs. Tewell Punished for Talking Back to Judge at Terre Haute.

Terre Haute, Ind., June 1.—Judge R. Roorhees Newton, in the city court today sent a woman to jail for contempt of court, the first time such a sentence has been passed, it is said, in the history of the court. Mrs. Florence Tewell interrupted the judge as he was sentencing her husband to jail for embezzlement, calling out to him to stop.

"Stop, what?" Judge Newton asked her.

"Stop sending my husband to jail. He has a wife and child to suport and I need him," she replied.

"He hasn't the stuff in him to support you," the judge replied.

"There's more stuff in him than there is in you," Mrs. Tewell replied. When she refused to return to her seat Judge Newton sentenced her to five days in jail for contempt. Mrs. Tewell had a baby in her arms when she was talking.

WILSON WILL MARCH FOR PREPAREDNESS

President, Afoot, to Lead Washington Parade on Flag Day.

Washington, June 1.—President Wilson, marching on foot, will lead the preparedness parade here Flag day, June 14. Afterward he will review the procession and deliver a Flag day address to the marchers. When a local committee asked the president today to review the parade he replied enthusiastically that he not only would review it but would march in it.

The president also promised that if possible he would give permission to all government employes in Washington to march. He said that he would start with the procession at the beginning, march to the reviewing stand and then drop out for the review. Members of the president's cabinet and other officials probably will march with the president, who feels that by marching himself he will most emphatically show his personal interest in the demonstration.

GOES TO DEATH CHAIR IN WEEK OF JULY 10

Waite Makes a Speech to Court After Hearing Sentence Given.

New York, June 1.—Dr. Arthur Warren Waite was today sentenced to die in the electric chair during the week of July 10, the penalty for the murder of his father-in-law, John E. Peck, of which he was convicted.

When Dr. Waite was presented to the bar his counsel moved that he be granted a new trial. This was denied by the court and sentence was then imposed.

When Justice Shearn concluded the sentence Waite delivered a short speech in which he expressed appreciation of the manner in which his trial was conducted and his thanks to the court, the prosecutor and to his own attorney. Dr. Waite said he was very sorry for his crimes and for the trouble and suffering he had caused others. He declared that he hoped that by surrendering his body for punishment he would compensate in some small degree for the deaths of his victims.

The police department hereafter will investigate all applications received by the board of health for permission to cremate bodies of the dead. This action, it was explained, has been taken as a precaution taught by the case of Dr. Arthur Warren Waite, who urged that the body of his murdered father-in-law, John E. Peck, be cremated in a vain effort to conceal his crime.

BUSINESS ACTIVITY MAY BE AT MAXIMUM

Tendency to Proceed More Cautiously Noted by Reserve Board.

Washington, June 1.—Business activity in the United States has perhaps reached the maximum of the present upward movement, the federal reserve board announced in its monthly bulletin today, with a tendency to proceed more cautiously, attended by considerable and widespread unrest on the part of labor even where highest paid, and a slightly less favorable outlook for some of the growing crops.

Mines and oil wells are exceedingly active, according to reports made to the board, lumber and building show great activity, railroad earnings, where unaffected by congestion at seaports, are generally excellent and there is more than ample supply of loanable money on hand. Concerning the Chicago district, the report follows:

"Business in general is progressing satisfactorily. Weather conditions have delayed agricultural work two or three weeks and a decreased acreage of interwheat seems fully confirmed. Labor disturbances have interfered with building operations in some sections but up to date the results have not been serious."

RESIGNS TO ENTER NEW FIELD OF WORK

Miss Esther Albright, R. N., for the past two years superintendent of Hope hospital, has tendered her resignation and asked that it take effect immediately. Miss Ida Enright will succeed to the vacancy caused by the resignation. Miss Albright will enter into a new phase of her profession. She has accepted a place on the editorial staff of a hospital magazine.

A dinner and entertainment was given at the Anthony hotel Wednesday evening by the faculty of the hospital in honor of Miss Albright. She has filled her position here with marked efficiency and the farewell occasion given Wednesday evening was a genuine demonstration of the appreciation of her devoted services given the institution.

CLUB WOMEN BUY A HOME.

Chicago, June 1.—The Chicago women's clubs has closed a deal for property in Eleventh street, near Michigan avenue, on which will be erected a permanent home to cost $500,000. The purchase price of the property was $225,000. While tentative plans have been prepared for an eight-story building it was said today that the demand for space on the part of various clubs and societies of similar character has been so great that a building twice that height could be filled.

GERMANS MEET HARD REPULSE

Night Attack on French at Dead Man's Hill Utterly Fails.

VERDUN FIGHTING YET VERY VIOLENT

Berlin Admits a Foothold Lost to French on First Line.

Today's War News Given in Summary

The momentous battle of Verdun shows no sign of slackening in violence but the latest official reports, in contrast with most of those issued during the last few days, no further advances for the Germans are mentioned. The center of the bitterest fighting has shifted somewhat to the southwest of the front between Cumieres and Deadman hill, west of the Meuse, where the Germans have scored most of their recent gains. Deadman hill or the ground in its immediate vicinity has been the scene of the latest infantry engagements.

The Germans attacked the French positions here last night but were completely repulsed according to this afternoon's bulletin from Paris, the German defeat following a success for the French achieved yesterday when they captured from the Germans a fortified position southwest of the hill.

Unofficial repots from Paris point to the growing intensity of the desperate struggle at Verdun. They declare, however, that despite the tremendous efforts of the Germans the French first line west of the Meuse is still unbroken and that the Germans must score further advances here before they can force the main issue by carrying the battle to the opposite bank of the Meuse where the Bras Douaumont-Vaux line continues to bar a direct advance upon the fortress.

Current bulletins on the campaign in the southern Tyrol record continued gains for the Austrians who are battering at the line southeast of Roverto running through the regions of Schio, Arsiero and Asiago. The Italians admit withdrawal along some sectors of this front but there has as yet been no breach in main line defense.

Paris, June 1.—11:50 a. m.—The Germans were completely repulsed in an attack delivered upon the French positions at Dead Man's hill about 8 o'clock last night, according to an official statement issued by the French war office today. A violent bombardment continued in this region throughout the night. An intense artillery duel is in progress on the east and west fronts at Douaumont.

FRENCH GAIN FOOTHOLD.

Berlin Admits Foes Have Broken Into First Line Trenches.

Berlin, June 1.—(Via London, 3:15 p. m.)—In an attack on German positions southeast of Dead Man's hill on the Verdun front, the French obtained a foothold in the German first line trenches over an extent of 400 metres, the war office announced today. The French made repeated assaults on the German lines, but other than that at the point mentioned were beaten off with extremely heavy losses.

COLORED WOMAN, AGE 120, DIES.

Had "Good-Sized" Children at Outbreak of War of 1812.

Princeton, Ind., June 1.—Cassie Lewis, colored, who was said to be 120 years old, is dead here. The woman claimed to have had two "good sized" children at the outbreak of the war of 1812.

HILLIS PLAN TURNED DOWN

Effort to Put Wrangles in Hand of Sub-Committees is Rejected.

OLD BITTERNESS NOT IN EVIDENCE

Time Limit is Clapped on to Rush Work of Deciding Contests.

LOOKING TODAY JUST FOUR YEARS BACKWARD.

Six days before the 1912 G. O. P. convention the Pennsylvania and West Virginia delegations at Chicago announced they would not recognize Taft as the candidate if he was nominated on the returns, and Heney made the same claim for California, claiming the Taft delegates were "stolen goods." Roosevelt at Oyster Bay came out for woman suffrage.

Chicago, June 1.—All of the contests covering 62 delegates to the republican national convention, which opens June 7, will be heard by the full committee. This was decided today at the initial session of the committee after a spirited discussion of a recommendation by Chairman Hilles to have a sub-committee pay special attention to each contest, all being heard in the presence of the whole committee, and report a summary of the contest to the full committee.

Senator Smoot, of Utah, declaring that every contest should receive the undivided attention of every committeeman, moved that after each case was decided a sub-committee should formulate the opinion of the committee for submission to the committee on credentials. His motion prevailed.

Slow to Begin Work.

The committee was slow to begin its sessions and the lobby outside the committee room was crowded with members of the contesting delegations. The committee voted to place on the temporary roll of the convention the names

(Continued on Page 15, Column 3.)

FAIRBANKS TRAINS FROM THREE CITIES

Indianapolis, Ft. Wayne and Evansville Send Them on Monday.

Indianapolis, Ind., June 1.—The Fairbanks for president special train will leave Indianapolis for Chicago at 11 o'clock next Monday morning, according to a statement today by Ralph Leweke, chairman of the committee named to arrange for the train. Other "On to Chicago for Fairbanks" trains will start from Fort Wayne and Evansville on the same date. They will make a number of stops along the way and pick up additional Fairbanks supporters.

It was said arrangements are being made on the Indanapolis train for 800 boosters from this city.

NOT GOING TO CHICAGO, DECLARES COL. ROOSEVELT.

Pittsburg, Pa., June 1.—Col. Roosevelt changed cars here today while on his way from St. Louis to New York and when questioned as to whether he would go to Chicago during the republican national convention he said decisively: "I will not go to Chicago." He was met at the station by a number of progressive party leaders.

Rail Men Confident of an Amicable Adjustment

New York, June 1.—The first joint conference between representatives of the railroads of the United States and their conductors, trainmen, engineers and firemen, for a settlement of the differences over the employes' working hours and wages was begun here today in executive session. Both sides expressed confidence in an amicable adjustment, but it is predicted several weeks may elapse before an agreement is reached.

The principal question is whether the employes are entitled to an eight hour basic work day—ten hours pay at the present rate for eight hours' of service. Overtime pay is also involved. Against these demands the railroads have presented propositions for the consideration of the employes relative to the way compensation shall be paid to different classes of service.

Elisha Lee, chairman of the committee of nineteen managers representing the railroads, was appointed temporary chairman of the joint conference, after which all those not officially connected with the meeting were asked to leave. About 250 railroad delegates from the employes' organizations were present, but it was expected their number would be swelled to about 800 by tomorrow.

15 FREE VOTE COUPON 15

GOOD FOR 15 VOTES

THE FORT WAYNE SENTINEL

GOOD FOR 15 VOTES IF VOTED ON OR BEFORE JUNE 5TH, 1916.

NAME .....

STREET .....

TOWN .....

COUNTY ..... DISTRICT NO. .....

This Coupon will count 15 votes when properly filled out and sent to the Campaign Manager of The Fort Wayne Sentinel on or before the expiration date. Coupons must be neatly trimmed and put in package, with number of votes written on top.

SOME PARROT PICTURES OF FORT WAYNE PAGEANT FOLK.

DONALD ROBERTSON, JR.

GEORGE W. RYDER.

DAVID R. LITSEY.

HENRY C. MORIARITY.

MRS. DONALD ROBERTSON.

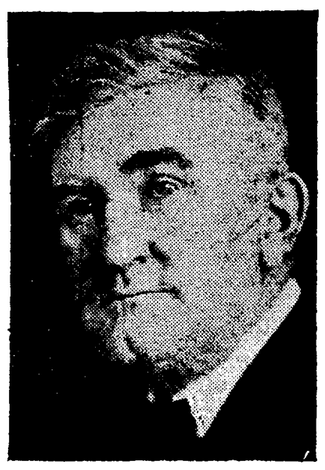

JAMES J. BRENNAN.

MAROONED MEN IN DIRE PERIL

Shackelton Sends Appeal for Aid for Exploring Expedition.

RESCUE EFFORT PROVED FUTILE

Remarkable Escape in Antarctic is Detailed by Explorer.

London, June 1.—A further message received today from Lieut. Sir Ernest Shackleton, the Antarctic explorer, whose arrival at Port Stanley, Falkland islands, was made known yesterday, shows that the expedition had a remarkable escape.

After meeting with almost unprecedented weather in the early part of 1915, the lieutenant's ship Endurance was badly nipped by great icebergs and afterward foundered. Sir Ernest succeeded in getting off all his men and some stores. Terrible privations were suffered. After a most hazardous journey the explorer reached Elephant island.

Food Scarcity Serious.

The scarcity of food became so serious that he decided to leave the greater part of his men while he set off for help. Rations for the men left behind were stored in a hole dug in the ice.

After a journey of three weeks such as probably is unique in the annals of Antarctic expeditions, Sir Ernest reached South Georgia. He sought the assistance of whalers for the rescue of the party on Elephant island, but this proved to be impossible owing to the prevalence of unfavorable weather conditions. The message says there is urgent need of help for the marooned men.

In view of the information received from Lieut. Shackleton the plans of the government for sending a relief expedition from England will be abandoned and a whaler will be sent from the Falkland islands to rescue the marooned men.

Explorer Mawson Talks.

After a careful examination of the text of Lieutenant Shackleton's original cable Sir Douglas Mawson, the explorer, said today: "Instead of drifting until April 9 of this year, as has been suggested, it is quite plain the Endurance was stuck in the ice floes from March of last year until October 27, when the pressure became too great. The Endurance was crushed and sank in the latter date in the middle of Weddell sea.

"Lieut. Shackleton abandoned the sinking ship, dragging the whaleboats and supply ships on an ice floe. It appears that having at that time reached open water the lieutenant and his companions launched a whale boat and sailed for Elephant island of the South Shetland group, arriving there April 16.

"There the lieutenant left twenty-two men in an ice cave and proceeded with five others in an open boat to South Georgia island, where he hoped to meet whaling vessels and thus get into touch with civilization. His voyage from the Shetlands to South Georgia, a distance of 900 miles, in an open twenty-two foot boat, amid ice, was a hazardous and remarkable feat, even for so skilled a navigator and seaman as Shackleton.

"The South Shetland islands are invested with floe ice at this time of the year and it will not be easy to reach the men on Elephant island until later, though no doubt whalers will be sent now from the Falklands in an attempt to rescue them.

"It is understood Australia is sending a relief party to reach the ten men who are stranded on the great barrier on the Ross sea side, owing to the breaking away of the auxiliary Aurora, which was to have met the main party when it emerged."

But Just the Time For You to wear MEIGS' GLASSES

Find Us At 1012 Calhoun Street Lyric Theater Bldg.

Glasses, Including examination, $1.50 Up.

LOANS 2%

With small charge for papers. These are legal rates guaranteed by our bond to the state.

Any amount, $5.00 to $100. We make this a convenience and an accommodation and arrange repayment to suit you, by the week or month.

Private and confidential consideration at all times.

If you own furniture, a piano, horses and vehicles or stock or have a permanent position, we will make you a loan on your own note.

Loans made in towns on steam or interurban roads.

Indiana Loan Company

211-212 SHOAFF BLDG.

2nd Floor. Established 1895. Phone 995.

HOME-COMERS TO SEE TOWN

(Continued from Page One.)

ell, Van B. Perrine, William L. Moellering, A. D. Bohn, Charles D. Nolan, Charles Manchester, A. A. Pomten, J. S. Kaplan, H. W. Sigrist, James Lambrakis, F. L. Jones, Charles G. Pape, H. C. Offut, Guy J. Gilbert, Carl J. Weber, J. R. McCulloch, Robert A. McCulloch, A. W. Heit, Dan N. Beers, M. Dukes, Robert Koerber, George B. Hall, W. P. Walsh, William C. Adams, Home Telephone and Telegraph Co. Chester Nathan, Frank E. Bohn, W. H. Shambaugh, W. J. Klaehn, A. A. Stetson, Harry M. Moomau.

Late Acceptances.

Added to the long list of home comers, who have already said they are coming here are the following:

George Jamey, 383 Lawndale avenue, Detroit, absent four years; Mr. and Mrs. B. F. Carter, Orland, Ind.; F. D. Carson, Reading, Mich.; William Broeking, 64 South Holman street, Peru, Ind., absent twelve years, four in party; M. F. Monesmith, Huntington, Ind., absent two years; Mrs. L. Weaver, 353 Pinewood avenue, Toledo, Ohio, absent three years; H. W. Meyer, Mt. McGregor, N. Y., absent one and one-half years; Mrs. W. R. Coarding, 8211 Escanaba avenue, Chicago, absent six years, two in party; Henry Wobser, Sawyer, Wis., two in party; F. Hilbert, Edgerton, Ohio, absent thirty-three years; three in party; J. W. Bracht, 245 Stone street, Decatur, Ill., absent two and one-half years, three in party; Mr. and Mrs. Ed L. Wertman, Auburn, Ind., absent nine years, three in party; Mrs. George L. Swartsley, Mendota, Ill., absent ten years; Mr. and Mrs. W. M. Brownsberger, Findlay, Ohio, absent one and one-half years; Mrs. Phoebe Hood, Mendota, Ill.; O. H. Siemon, Chicago, Ill., absent two years, two in party; W. O. Campbell, 197 Field avenue, Detroit, Mich., three in party; George Kunts, South Bend, Ind., absent ten years, two in party; Mrs. P. G. Kelsey, 508 Lee street, Evanston, Ill. Mrs. Kelsey says: "I was born in Fort Wayne and it's somehow 'home' to me." She is the daughter of the late Dr. C. E. Sturgis.

THE STAMP

STUDIO Parrot ART STORE

Means Perfection in Portraiture

¶Individuality characterizes every photograph which leaves our studio — an individuality which embraces not only the character and likeness of the sitter, but the personality and artistic conception of the artist as well.

¶Mr. J. W. Taft, lately of the Mabel Sykes and Varney studios, of Chicago, is now making extraordinary portraits in our large Home Portrait Studio. Our workmen are all artists of exceptional ability.

¶The superior quality of our work finds just recognition in the fact that

ALL AUTHORIZED PHOTOGRAPHS OF THE FORT WAYNE CENTENNIAL AND PAGEANT ARE BY

STUDIO Parrot ART STORE

218 West Berry Street, Phone 543.

CAN HEAR DISTINCTLY.

Words of Pageant Actors Audible Even from Rear Seats.

Mrs. Alice Crane Bond, who was present last evening at the rehearsal of scenes 4, 5 and 6, of the pageant, asserts that many who may be hesitating to purchase tickets for rear seats on account of the fear that the words of the actors may not be audible, are due for a surprise, she says.

"I could hear perfectly every word from the rear portion of the amphitheater. I was surprised to discover how clearly the voices carried over the great distance between the stage and the place of hearing. The only possible difficulty I noticed was when a motorcycle in the neighborhood made enough noise to drown out every other sound. If the disturbance which is apt to be caused by automobiles and motorcycles can be eliminated, I believe everyone can hear distinctly the words of the actors. It is a magnificent sight, even at the rehearsals."

Good Seats Left.

The report that no good seats for the pageant remain unsold is untrue. All who desire seats should get them now. The out-of-town people are taking advantage of the situation and showing their wisdom in engaging their seats in large numbers this week.

SINGERS REHEARSE.

Big Chorus Will Assemble at Plymouth Church Friday Evening.

The monster chorus which will sing at the pageant grounds on the occasion of the great union service of sacred song at 3 o'clock Sunday afternoon, will rehearse at Plymouth Congregational church Friday evening, June 2, at 8 o'clock. The rehearsal is in charge of Prof. William Miles.

Preparations for the service at the pageant grounds the Sunday before the opening of the pageant series are going forward very smoothly, and the event gives promise of being the most notable of its kind ever held in Indiana. An invitation is extended to everybody to attend this great preparatory meeting on Sunday afternoon, when a monster chorus of five or six hundred voices will present a program of the world's masterpieces of sacred music.

Donald Robertson, the pageant master, will deliver an address on the significance of the pageant.

The great pageant band of sixty men, donating its services for the occasion, will provide the accompaniment to the singers, and give two numbers of the program.

"MARKER" IS IN PLACE.

D. A. R. Ready for the Dedication of Harmar's Ford Marker.

Homer G. Davisson has notified the Mary Penrose Wayne chapter of the Daughters of the American Revolution that his portion of the work of preparing for the dedication of the Harmar's Ford "marker" is completed. The boulder, on which is mounted the work of Mr. Davisson in bronze in bas relief, is now in place at the junction of Edgewater avenue and Dearborn street, Lakeside.

The ceremony of dedication will take place at 11 o'clock on the morning of Woman's day, June 8. Robert B. Hanna will deliver the address of the occasion, and an excellent program has been prepared.

FROM OTHER CITIES.

Organizations to Participate in Fraternal Day Demonstration.

Among the organizations in other cities which have notified the Fort Wayne Centennial association that they will be here to join in making a bigger success of the parade of the united societies on Tuesday, June 6, are the Red Men, from Bluffton and Lagrange. Ed C. Shelly, of the Minnetonka tribe, at Bluffton, states that a party of from fifty to one hundred men will be in line, while about forty will be here from the Tekakwitha tribe, at Lagrange, according to Roy Schrock, secretary.

Veterans Send Regrets.

B. W. Sholty, adjutant of the G. A. R. post at Decatur, Ind., states that at a meeting of the post the veterans expressed a desire to attend the celebration, but owing to the advanced age and infirmities of the members decided not to attend in a body. Many will come, however, during the week.

Capt. M. B. Willis, commander of the post at Auburn, writes: "We fully appreciate your kind invitation, but I am sorry to say that our members are, with but few exceptions, so advanced in age that it would be impossible for them to march in any parade."

The Mishawaka veterans also send their regrets on account of the feebleness of many of the members of Houghton post.

Charlie Chaplin in "Police," Grand today.

ARMY NOT TO MOVE OUT NOW

(Continued from Page One.)

controlled by his forces is virtually impossible.

Cavalry Patrols Active.

Cavalry patrols are active through the territory on both sides of Gen. Pershing's base and his line of communications and war department officials hold that a condition of complete security is being maintained in this region and along the border, despite the allegations of the Carranza note that the expedition is "interned in Chihuahua state" lying idle and with no military object, its position constituting a continued menace to the peace of the two countries.

No additional troop movements were in contemplation today so far as known.

For The Next Eight Days

3,000 Hart Schaffner & Marx Twenty to Forty-five Dollar Suits---all marked at one of the four prices

$15 $20 $25 $30

Regulars in a dozen different models, Stouts, Stubs and Slims. We Fit You

Patterson-Fletcher Company

BARKEEP KOEHLER'S TRIAL ON SATURDAY

Appeal Case to Escape a Jail Sentence Will Be Heard.

The trial of John H. ("Sammy") Koehler, proprietor of a saloon at 2528 Calhoun street, for selling liquor to a habitual drunkard, will come up in the circuit court, Saturday morning, on appeal from the city court where Koehler was convicted and given a fine and jail sentence. In attempting to get Mrs. George Bade, who had warned Koehler in legal manner not to sell to her husband, to dismiss the affidavit against him, Koehler had boasted that he wouldn't stand for anything the city court might do, but would appeal to the circuit court where he had a "pull" with the judge, and that nothing would be done to him. Koehler's troubles are multiplying. His application for renewal of his licence comes before the commissioners of Allen county next monday, and in preparation for that event the Retail Liquor Dealers' association of Fort Wayne, co-operating with Chief of Police Charles Lenz, has caused a remonstrance to be filed against Koehler. The remonstrance is signed by Chief Lenz and alleges Koehler to be unfit to hold a license. Koehler's moral character is severely attacked and violations of the law are alleged. Evidence to support the charges will be introduced. It is believed the commissioners will wipe out the Koehler saloon because it is situated in a residence district and is within two or three doors of the south branch of the public library.

PAGEANT REHEARSALS.

The first full rehearsal of all persons enrolled in the pageant cast will be held tonight at the pageant grounds at 8 o'clock. In case of rain the rehearsal will be held at Shriners' temple.

There will be a rehearsal of scenes, lighting and properties Friday night. No members of the cast will be required.

On Saturday night every member of the cast must be present for final dress rehearsal.

ROGERS EYESIGHT SPECIALIST

OPTD. FT. WAYNE OFFICE ILL. ANTHONY HOTEL BLDG. OPTD.

How the United States Can Smash Any Enemy Navy!

All We Need Is to Possess

The Secret of the Submarine

Greatest of modern serial stories. Third full page installment in Saturday's Sentinel. See second installment on the screen at

THE GRAND

---TOMORROW---

and

---SATURDAY---

THE DEATHS

TIELKER.

Mrs. Fredericka Tielker, wife of Fred W. Tielker, of 1306 Taylor street, died at 11:35 o'clock Thursday morning at the family home following an ailment of several years. She had been bedfast only six days. Death came at the age of 50 years and three months, and was due to complication of diseases.

She was born and reared in Fort Wayne and had resided here her entire life, and was a member of Trinity English Lutheran church. Besides the husband she is survived by two daughters, Mrs. Fred C. Miller and Emmet Tielker, of Fort Wayne; one grandchild and one brother, Henry Baade.

Funeral services Saturday afternoon at 2:30 o'clock at the residence, Rev. Samuel Wagenhals officiating. Interment at Lindenwood.

SPAHR.

Mrs. Lillie Edna Spahr, wife of E. D. Spahr, died at 8:30 o'clock Thursday morning at the family home, 2521 Thomas street, following an illness of eight weeks. Death came at the age of 26 years. She was a member of St. Paul's M. E. church and had resided in Fort Wayne nearly her entire life. Besides the husband she is survived by a daughter, Delora, the parents, Mr. and Mrs. Ambrose Kniffer, one brother, Ambrose Kniffer, and one sister, Mrs. Martha C. Lewis, all of this city.

FUNERAL NOTICES.

Reber.—Funeral services for George Reber will be held Saturday afternoon at 1:30 o'clock at the residence, 1143 Packard avenue, and at 2 o'clock at St. John's Lutheran church; interment at St. John's cemetery.

LECAIN SHOWS IMPROVEMENT.

Injured Auto Racer Now Has Slight Chance to Recover.

Indianapolis, June 1.—Physicians attending Jack Lecain, the automobile driver who was injured in the 300-mile race here Tuesday, seemed much encouraged by his condition this morning, although they would make no promise of his recovery. Lecain, whose home is in Boston, was resting easy at the Methodist hospital and appeared to be without pain.

Tom Rooney, driver, and Jim McAlister, mechanician, the other two men injured in the race and taken to the hospital, were said to be doing nicely. Ralph Mulford, the driver who had a spill at the speedway yesterday while practicing for the Chicago race, was said not to be seriously injured and soon will return to the track.

FORT WAYNE BOY HONORED.

Thomas Adrian Hayes, of this city, who will graduate this month from the law school of the University of Notre Dame, has been selected as one of the three bachelor orators for the commencement exercises. Mr. Hayes is a son of Mr. and Mrs. James J. Hayes. Three years ago he graduated with high honors from the Central Catholic high school.

Palace Tonight 8:15

The Last and Best Vaudeville of the Season ending June 4th

GEORGE DAMEREL

With Myrtle Vail, Edward Hume and "Bouquet of Girls" in "Temptation"—a fantastic comedy with music

Edgar Bixley, assisted by Ben Jacobs—the Melba and Caruso of vaudeville

The Mystic Bird | Doyle & Elaine
The Boy Violinist | Two Daffydill Girls
Europe's Greatest Novelty | Ross Bros. A Day in a Gymnasium

Starting Monday Eve., the LaSalle Musical Comedy Co., in "The Time, the Place and the Girl" Seats on sale now.

DAILY DIME MATINEES.

Evenings.....10c, 25c and 35c

EMPRESS ENTIRE WEEK

MATINEE DAILY—25c. Except Holidays

REAL BURLESQUE

"Black Crook Jr."

—SPECIAL FRIDAY NIGHT—

Ten-Round Bout

GEO. CRAWFORD, of Columbus, O

FRANKIE MASON of Fort Wayne

—NO ADVANCE IN PRICES—

Prices—15c, 25c, 35c, 50c.

JEFFERSON

TODAY AND TOMORROW

A Wonderful Program

"GLORIA'S ROMANCE"

With Billie Burke

Vitagraph Presents

Anita Stewart

—In—

"THE SUSPECT"

Jefferson Topical Review

MUTT AND JEFF

Afternoon, 10c. Nights, 15c

AT THE GRAND

POLICE! POLICE!

—HERE'S THE LATEST ESSANAY-CHAPLIN FEATURE—

CHARLIE CHAPLIN SAYS: IT'S A SCREAM

"POLICE" WILL BE SHOWN AT THE GRAND

FOUR DAYS, STARTING TODAY

RED LETTER BIBLE COUPON BIG PRINT

ILLUSTRATED EDITION

Distributed by the

FORT WAYNE SENTINEL

Clip three of these coupons bearing consecutive dates and present them together with our advertised price of $1.48 at our Main Office and receive your Copy of the BIG PRINT RED LETTER BIBLE.

3 COUPONS AND $1.48 SECURES IT

Description Specially bound in genuine Limp Leather, overlapping Covers, red edges, round corners, gold lettered back, numerous beautiful colored plates, maps and biblical scenes, family record and many useful helps.

EVERY WORD JESUS SPOKE PRINTED IN RED

MAIL ORDERS WILL BE FILLED

Add for Postage:

Up to 150 miles	.07
Up to 300 miles	.10
Up to 600 miles	.15
Up to 1000 miles	.20

For greater distances use parcel post rate for 3 lbs.

"Great Scott! How Did You Ever Grow That Hair!"

BOTH of these men were bald. One of them has done the seemingly impossible,—he has **actually grown** hair on a scalp that was bald for years.

The other gentleman, who is still bald, can hardly believe this possible. Yet, neither his eyes nor his touch can deceive him.

"Yes, I guess it's real hair, Henry, all grown out since last I saw you!"

Nevertheless, Mr. Baldhead only half believes it. He is only one of the many thousands of men and women, bald or getting bald, who do not believe that hair **can actually** be made to grow.

This is because the science of really growing hair has heretofore never been fully known. But the way to do it has now been fully discovered. **Vola-Vita**, the new hair discovery, **does it.** It is absolutely new in principle.

Hair is made up of certain elements. If these elements are not in proper proportion, your hair **always** loses its growing power,—its vitality. Then your hair falls out, grows thin, your scalp itches, dandruff often forms, baldness always follows, and the hair that is left turns gray.

Vola-Vita supplies the missing quantities of these necessary hair-growing elements. With these elements supplied, your hair and scalp are **bound** to resume their normal health. The results are positive. There is no guesswork,—you can actually **see and measure** the results.

Vola-Vita gets down to these real, immediate causes of all hair and scalp troubles, and stops them definitely. The result is that your hair does **absolutely** stop falling, you **actually see** bald spots fill out with new hair, you can measure the increase in growth of your hair, dandruff positively **stops,** and you can't find a flake of it even on your coat collar, itching stops and your gray, faded or bleached hair assumes its **natural original color,** whether your hair was originally red, **brown,** black, or any other **color.**

Restores Color Without Dyeing

Vola-Vita is, therefore, not a dye. It gives renewed vigor to the color glands of the hair as nothing else does, or has ever done before. Vola-Vita contains no alcohol, as is found in other hair treatments. Alcohol kills hair. It dries the secretions. It is a sure way of getting bald.

There is absolutely nothing else known on the market today like Vola-Vita. It is a clean, oil-less liquid, easy to apply, practically odorless. You'll see the results in a very short time. You may doubt it now, but you will believe it sooner or later, because you'll hear about its results and you'll see them. Might as well begin using Vola-Vita now. Satisfaction guaranteed.

Vola-Vita, for all men and women, is sold at drug stores at $1.00 a bottle, or sent direct by the Vola-Vita Mfg. Co., Chicago, Ill.

Sold in Fort Wayne by Peoples Drug Store, Miss Emanuel, Wayne Pharmacy, T. C. Bohn, Dreier Drug Co., Meyer Bros. Co., B. R. Noll, D. & N. Pharmacy, Woodworth's Drug Store, C. O. Lepper, Christian Bros., F. D. Hoham, E. H. Miller, C. F. Schwartz, H. F. Schwartz, W. C. Gerding, Herman Bill, D. F. Michaelis, C. F. Regedanz, E. O. Ringwalt, Jacob Bill, Fred W. Miller, M. F. W. Zimmerman, A. W. F. Manth, J. H. Kappel, Fred W. Meinzen, A. W. Koehn, H. W. Meinzen, Phil Koehlinger, E. A. Schott, J. C. Wenzler, E. Weihe, Spiegel Bros., J. H. Wilkin, W. H. Rupp, Joseph Sigl, C. H. Albersmeyer, Brink & Son, Benton Pharmacy, J. C. Hutzell, Beverforden & Co., A. C. Gocke, J. D. Lewis, Geo. A. Clapesattle, Otto Peters, Foster Park Pharmacy, E. B. Miller, Geo. F. Miller, Robert Weber, F. W. Stellhorn.

Special Reduction This Week

WATCH OUR WINDOW DISPLAY

J. PELZWEIG

1330 CALHOUN STREET.

The Healthful Drink

CARAQ

A NICKEL A BOTTLE

A Natural Sparkling, Deep Rock Water in Sterilized Bottles (Splits Only)

At all Fountains, Hotels and Clubs or Home Delivery

Puraq Co. Phone 758

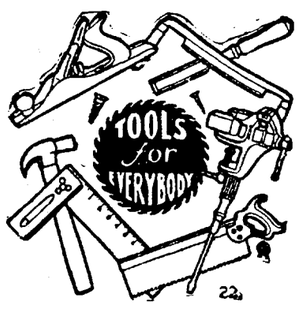

Tools for Everybody

Hardware of all kinds for everybody. Everything of a DEPENDABLE QUALITY.

We guarantee the FAITHFUL SERVICE of any hardware you buy in this store.

You'll find our STOCK the MOST COMPLETE in the city.

Try us ONCE and become a REGULAR CUSTOMER.

H. Pfeiffer & Son Co.

PHONE 483-484.

SENTINEL WANT ADS ALWAYS GET RESULTS

KENDALLVILLE NEWS.

Kendallville, Ind., June 1.—The funeral of the late Elwood Freeman was held Thursday afternoon at the Evangelical church, Rev. J. H. Evans officiating. The remains were brought here from Buffalo, N. Y., Wednesday morning and taken to the home of Mr. and Mrs. P. A. Pontius, on East William street. The Odd Fellows had charge o the services at the church. The deceased was also a member of the Maccabees lodge.

Charles Gee, of Detroit, visited his sister, Mrs. Marvel Grimes, who is seriously ill, on Tuesday.

Mr. and Mrs. David Kinnison, of Lagrange, have returned to their home after visiting their daughter, Mrs. Edward Traxler and family.

Albert Wehmeyer has returned from Evansville, where he attended the Walther league convention.

C. M. Hinkley transacted business in Warsaw Wednesday.

Mrs. J. W. Currey and Carrol Blount have returned to Whiting after visiting Mr. and Mrs. C. V. Pfaffman.

Earl Fisher has returned to Elkhart to resume his work, after visiting relatives and friends here.

The Rev. V. Hayes Miller delivered the address at the Memorial day services held Tuesday afternoon at the Christian church. Other numbers on the program including song, "America," by the choir; "Tenting on the Old Camp Grounds," was sung by Miss Beulah Kraner; Paul Kenestrick read "Lincoln's Gettysburg address" and Miss Frick, of Waterloo, granddaughter of Mr. and Mrs. A. J. Foster, of this city, sang a solo. Mrs. Foster gave a talk and sang "When Mother Prays."

Mrs. G. B. Bunyan and daughter, Miss Winifred, Miss Lottie Hathaway and Miss Mary Jessup spent Tuesday at Rome City.

A. J. Hart returned to Connersville after visiting friends and relatives here. Mrs. Hart will visit the remainder of the week with her parents, Mr. and Mrs. J. G. Miller.

Mrs. Andrew Carriger is visiting her sister in Grand Rapids, Mich.

Mr. and Mrs. Julius Lang and the latter's sister, Miss Minnie Strohpall, of Fort Wayne, visited relatives in Sturgis, Mich., Tuesday.

Mrs. Charles McKnight, of Toledo, is visting her mother, Mrs. Mary Berkey and other relatives and friends.

Miss Clara Tousley, of New York city, who has been the guest of Mr. and Mrs. R. J. Keller for the last week, has returned to her home. The ladies were classmates at Oberlin college. Miss Tousley was en route from Indianapolis, where she attended the national charities conference.

Mr. and Mrs. B. E. Crispin have moved to Detroit, where Mr. Crispin has employment in a factory.

Miss Vinnie Hardy, who has been visiting Mrs. Cora Kay, has returned to Grand Rapids, Mich.

Miss Hazel Dunning visited friends at Bryan, Ohio, on Tuesday.

Mr. and Mrs. J. B. Taylor visited friends and relatives in Waterloo Decoration day.

Rev. and Mrs. F. H. Bayles are at Warsaw, where they attended a meeting of the Baptists.

Mr. and Mrs. Edward Whitmer, of Elkhart, were the guests of her mother, Mrs. J. D. Kelly.

Mr. and Mrs. Ira Workman, of Garrett, were visitors here Tuesday.

Deafness Cannot Be Cured

by local applications, as they cannot reach the diseased portion of the ear. There is only one way to cure deafness, and that is by constitutional remedies. Deafness is caused by an inflamed condition of the mucous lining of the Eustachian Tube. When this tube is inflamed you have a rumbling sound or imperfect hearing, and when it is entirely closed Deafness is the result, and unless the inflammation can be taken out and this tube restored to its normal condition, hearing will be destroyed forever; nine cases out of ten are caused by Catarrh, which is nothing but an inflamed condition of the mucous surfaces.

We will give One Hundred Dollars for any case of Deafness (caused by catarrh) that cannot be cured by Hall's Catarrh Cure. Send for circulars, free.

F. J. CHENEY & CO., Toledo, O.

Sold by Druggists, 75c.

Take Hall's Family Pills for constipation.

NEWS OF FORT WAYNE'S NEIGHBORS

VAN WERT'S BIG CLASS.

Fifty-Eight Will Receive High School Diplomas Friday Night.

Van Wert, Ohio, June 1.—The graduating class of the Van Wert high school, numbering fifty-eight young men and young women, will receive their diplomas Friday evening at the commencement exercises. The class roll is as follows: Cecile G. Dustman, Mildred J Dannecker, Rowena Conn, Mary Brannam, Gladys Bope, Harold Clifton, Dale Dunifon, Claude Henny, LaDoyt Hertle, Arthur M. Ferris, Russell G. Hoghe, Fern Lepley, Francis Purmort, George Giffin, Byron Blanke, Lucile Richards, William Welch, Joe Wilson, Robert Wilkinson, Earl Tingley, Ralph J. Roller, Fornam Ray, Arthur Gunsett, Carl Ireland, Jesse McCoy, Robert Keith, Edgar A. Balyeat, Helen Gilman, Irene Powell, Leola Reidenbach, Marjorie Snyder, Eva Stetler, Ireta Mae Stewart, Pearl Stasell, Norma Tindall, Alta Wallace, Naomi Wise, Miriam Young, Mary Phillipi, Elma Morris, Herma Miller, Grace Ladd, Lois Hughes, Ada Hensel, Anna Hankammer, Helen Gilliland, Sadie Foster, Maude Marie Foor, Helen Kimmel, Florence Kane, Barbara Jones, Helen Eich, Grace Dustman, Edgar Putnam, Ward Cleland, Raymond Clapper, Harry Clay, Dudley Clark, Robert Balyeat.

AVILLA TO HAVE GAS.

Avilla, Ind., June 1.—Representatives of the Indiana Fuel and Light company were in the city this week and while here completed arrangements with H. A. Moore and O. W. Merritt for office and shop room. A sample line of gas ranges and other appliances will be placed on display at Mr. Moore's store and a portion of the Merritt garage will be used for shop work. Mr. Fred Saxon will be the company's representative in Avilla. It is the intention of the gas company to canvass for customers and if enough patrons are secured in the next ten days the construction company laying the pipe from Kendallville to Auburn Junction will pipe the local streets while going through. Gas will then be furnished from the Kendallville plant until the pipe line is completed to Auburn Junction.

BURNS MAY PROVE FATAL.

Huntington, Ind., June 1.—George (Doc) Burley, who was severely burned Saturday morning when gasoline that he poured on his bed to destroy bugs exploded, is in a serious condition from infection from the burns about his face. Mr. Burley was taken to the Reese apartments on the south side following his injury, and has since become seriously ill from the effects. The burns about the head were more severe than thought at first, and they have caused his face to swell until his eyes are swelled almost shut. Infection from these burns has caused a high fever, so high that he has been delirious at times. Mr. Burley is advanced in age and this has worked against him.

WARREN'S LIBRARY BOARD.

Huntington, Ind., June 1.—Judge S. E. Cook, of the circuit court, has named the three members of the library board of Warren that the law says he shall name. In the matter of the petition filed with the clerk of the court the judge entered an order that the subscriptions to date were sufficient for the organization of the board as provided by law. The appointees of Judge Cook are Philip H. Beck, Mrs. Tillie Fleming and Frank Canady. They are named for one, two and three years, respectively. The town board of Warren will name two members, and the school board of Warren two members, making seven in all. Of the seven three must be women, leaving the other selections to the Warren boards.

VAN WERT TO FIGHT THE FLY.

Van Wert, Ohio, June 1.—A "Swat the Fly" campaign will be opened in the city under the direction of the city board of health. The first effort that will be made by the board is to have the residents of the city clean up all rubbish, manure and other refuse. The authorities ask that people either remove such refuse or sprinkle it with quick lime that the breeding places may be exterminated before hot weather sets in. The board also asks that persons begin at once to swat the fly before they are too numerous.

MONTPELIER VETERAN DIES.

Montpelier, Ind., June 1.—The funeral of Thomas Lambert, the civil war veteran, who died here Tuesday while his surviving comrades were preparing to observe the annual occasion in memory of the union dead, will himself be laid to rest Friday morning in the I. O. O. F. cemetery, following services at the late residence of the deceased. Mr. Lambert came to this county sixteen years ago from Fayette county, Ohio, moving into this city four years since. He was 74 years old and served in an Ohio regiment during the war.

FALL MAY HAVE FATAL RESULT.

Huntington, Ind., June 1.—William Satterthwaite, a carpenter residing on Henry street, was seriously, if not fatally injured, when he fell sixteen feet from the roof of a house at Wright and Elm street. According to the physician last night Mr. Satterthwaite is suffering from a ruptured kidney and possibly other internal injuries, which in his opinion, are of the most serious nature.

Mr. Satterthwaite was shingling the roof of the Winfield Cox house when the accident occurred. A support on which he was resting gave way, allowing him to fall to the ground.

FACE TORN AND DISFIGURED.

oPrtland, Ind., June 1.—Cameron Silvers, charged with assault and battery with intent to kill, is held in jail here awaiting trial in the circuit court. Silvers struck George Swank, a fellow workman at the Bimel factory, with a hog hook, the point of the hook penetrating the chin. In jerking out the weapon, Silvers tore and disfigured Swank's face badly. Silvers has been in trouble before. His trial is set for Fridav.

FOUND DEAD IN CORN FIELD.

Frank Hall, Farmer Near Stroh, is Stricken While Planting.

Kendallville, Ind., June 1.—Frank Hall, aged 68, life-long resident of this community, was found dead in a corn field at his farm home near Stroh, Wednesday afternoon. Heart trouble is attributed as the cause of his sudden demise. He went to the field Wednesday morning to replant corn, and was using a hand planter when stricken. When members of the family did not see him at work they made an investigation and found his lifeless form in the field. Apparently life had been extinct but a short time, when the body was discovered. Frank Hall was born and reared on a farm north of this city. For many years he made his home in Kendallville and vicinity, going to Stroh five years ago, where he located on a farm and has since lived. He had been afflicted with heart trouble for some years and last Saturday suffered a bad attack. A physician was summoned and he was revived. Yesterday he seemed to be much improved in health and did not offer any complaint of being ill. Surviving besides a widow are two children.

PIONEER WOMAN DIES AT 94.

Bluffton, Ind., June 1.—This morning, in the Methodist church in Rockford, of which she had long been a faithful member, took place the funeral of Mrs. Mahala Roberts, a pioneer woman, who died at her home here at the age of 94 years. She was born in North Carolina, December 18, 1821, and resided there until 1834, when she came to Indiana with her brothers and sisters, settling near Buckeye, Huntington county. She was married in 1861 to Robert Roberts, with whom she came to Rockcreek township, Wells county. Her husband died in 1880. Mrs. Roberts came to Bluffton to reside two years ago, making her home with her niece, Mrs. Almeda Boyer, at whose residence she died.

FARMER HURT IN RUNAWAY.

Warsaw, Ind., June 1.—Peter Schwenk, residing four miles south of Silver Lake, was seriously and perhaps fatally injured when the team he was driving became frightened at an automobile, throwing him from the wagon. His clothing was caught in the side of the wagon and he was dragged for several yards before he was finally released by the tearing of his clothes. His nose was broken, the entire side of his face lacterated, his right eyebrow torn almost off and one ankle broken. Practically all of the flesh is torn from one side of the face. The man was picked up unconscious and taken to his home.

WILL TRY IT ONCE MORE.

Auburn, Ind., June 1.—Wednesday Pearl J. Wagner and Mrs. Phoebe Treesh, both of Garrett, applied at the clerk's office for a marriage license. Wagner was granted a divorce on March 31, 1916. Mrs. Phoebe Treesh and her husband, Lewis Treesh, were central figures in a sensational divorce case tried before Judge Link at the Novembrethren of 1915, and at this trial Ethel Treesh, the daughter, was a star witness for her father. Ethel Treesh was divorced from her husband in 1912. Two weeks ago Ethel Treesh was married to Robert E. Refner, of Auburn. These people have had a round of domestic experiences out of the ordinary.

AUBURN TO HAVE MAUSOLEUM.

Auburn, Ind., June 1.—A community mausoleum is to be erected in Auburn. F. M. Emerick, representing the Ohio Mausoleum company, of Galion, Ohio, was in this city Wednesday and completed the preliminary plans for the erection of such a structure. He has secured a permit from the state of Indiana for building a mausoleum in Auburn and has taken an option on a small strip of land on the farm of George Abel, just north of Woodlawn cemetery. The mausoleum will be set back just a short distance from the road.

FIGHTING INSANE ASYLUM.

Huntington, Ind., June 1.—To prevent Sheriff W. E. Scott from taking him to the Easthaven hospital for the insane, Moses H. Clemens, former professor at Central college, has asked a writ of habeas corpus of the circuit court through attorneys. The summons against Sheriff Scott was given to Coroner R. S. Galbreath for service. Scott assured the coroner that he would not spirit the prisoner away Wednesday morning and the formality of a service was not held. Clemens was found insane by a commission in the court of **Former Editor of the Lafayette Journal**

BADLY BITTEN BY A HORSE.

Bluffton, Ind., June 1.—Frank Fryback, residing on East Market street, was severely bitten by a horse yesterday. The horse, belonging to a Mr. Bell, was standing in front of the Fryback home, and Mr. Fryback is said to have attempted to stroke the animal, when it bit him. The teeth penetrated through the palm of Mr. Fryback's hand, crushing the third knuckle. The wound bled profusely and it was necessary for the attending physician to shut off the blood supply to the hand while stitches were being used in closing the wound. The injury is a bad one.

Paris plans to obtain 300,000 electrical horse power by damming the River Rhone at a point 300 miles from the city.

"Taking part in the PAGEANT.?"

Select from 400 Wash Skirts, Choice $1.00

The Seelberg Store

126 E. BERRY ST.

SCHOOL CHILDREN TO SEE GREAT PAGEANT

Pupils Have Opportunity to Earn Way to the Big Spectacle.

Every child of school age in Fort Wayne is to be given an opportunity to see the Fort Wayne pageant.

Here is the plan. Read it carefully:

Every child in each room in the public and parochial schools is to be handed a ticket to be sold for one dollar.

The child sells the ticket and turns the dollar into the hands of the teacher.

As soon as all of the tickets in that particular room are sold, then the Centennial association will give to each boy and girl of that room a ticket of admission to the pageant without cost.

An extra performance will be given for the benefit of these children. This performance will not be on Tuesday, Wednesday or Thursday night, but on some other night to be announced later.

How the Plan Was Worked Out.

The decision to arrange the above outlined plan was reached at a largely attended meeting yesterday afternoon at Centennial headquarters at which time General Chairman E. C. Miller conferred with Superintendent J. N. Study and the principals of the public schools, Rev. J. F. Delaney and the teachers of the Catholic schools, and Rev. Philip Wambsganss and the teachers of the Lutheran schools. The plan met with the enthusiastic approval of all.

The plan was worked out in response to a request on the part of many families for a way whereby their children might do something to boost the pageant and at the same time earn their way to see the great spectacle. From the beginning it has been the determination of the Centennial association that every child in Fort Wayne shall have an opportunity to see the pageant—to them it has a value incalculable. The plan which has been adopted seems to meet the situation to the satisfaction of everyone concerned.

Details of the Plan.

It is anticipated that several questions will rise as to the details of the plan. These are met here in the form of questions and answers which will probably cover all points:

Q—To whom are the tickets to be given to sell? A—To each boy and girl in each school room, public or parochial.

Q—Does this include the high schools? A—Yes.

Q—If a ticket is given to a pupil to sell and the pupil fails to sell it, will that hold the entire school back? A—In such a case, it is very likely that someone else can sell the ticket for him and that will settle the question. It seems very probable that many pupils will sell more than one ticket each, and in this way it will not be at all difficult to sell all of the tickets of every room.

Q—If the parents of a pupil have already bought a ticket for the child to go on Tuesday, Wednesday or Thursday evenings, does the child get to go on one of these nights free? A—No. This plan simply entitles the pupil to go free on the extra night. If he goes with his parents or someone else on an earlier night, he will see the pageant twice, once to be paid for in money and once to be paid for in selling one ticket to someone else.

Q—Will the children have to go to the pageant alone and come home alone or can their parents go with them? A—Each school will arrange, through the teacher and principal, to escort the children to the pageant grounds, care for them while they are there and see that they reach their homes in safety.

Q—When will this extra performance of the pageant be given? A—On an evening following the three regular performances, the date to be announced later.

Q—For what nights are the tickets for the pageant to be sold by the pupils? A—For either Tuesday, Wednesday or Thursday nights.

Q—Are any seats to be sold for this extra night? A—No. This extra night is purely for the children and for those who have them in charge. The general public will not be allowed to attend on this extra night.

Free for the Orphans.

One splendid result of the work of the children in selling the tickets will be to provide a great treat for all of the boys and girls in the orphan homes. These will receive an invitation to witness the pageant on this extra night. Thus, by doing the work required to give themselves a treat, the boys and girls of the schools will be passing a treat to the other boys and girls in the orphan homes.

HOW TO GET RID OF A COLD.

Summer colds are serious. Read how C. E. Summers, Holdredge, Neb., got rid of his: "I contracted a severe cough and cold and could hardly sleep. I got a bottle of Foley's Honey and Tar and the very first dose relieved me. I took a second dose before going to bed and can truthfully say I did not cough all night. By using as directed the next two days my cough was entirely cured and I give Foley's Honey and Tar full credit for my speedy recovery." Foley's always soothes and heals. Children love it. Dreier Drug Co.—Advertisement.

SOFT SNAPS.

GENTLE RUBBING ALWAYS HELPS VARICOSE VEINS

Says Swollen Veins are Dangerous and Ofttimes Burst Which Causes Much Suffering.

Rubbing the swollen veins nightly for about two minutes with a gentle upward stroke brings benefit to sufferers and is mighty good advice, says an authority.

After the rubbing, which should always be toward the heart, because the blood in the veins flows that way, apply Moone's Emerald Oil (full strength), with brush or hand.

Try this simple home treatment for a few days and improvement will be noticed, then continue until veins are reduced to normal. It is very concentrated and penetrating and can be obtained at any modern drug store. It is so powerful that it also reduces Goitre and Wens. Meyer Drug Co. has Emerald Oil in the original bottle for 50 cents and the demand is astonishing.

READ FITCH'S SPEECH AND WRITES FOR JOB

That the address recently delivered before the members of the Fort Wayne Real Estate exchange on the future of Fort Wayne, by C. B. Fitch, was widely read and turned attention of those living in other cities to Fort Wayne, is evident from a letter which Mr. Fitch has received from a resident of Williamstown, W. Va.

The Williamstown man writes that he is a cooper by trade and that he had read Mr. Fitch's address in an Indiana paper. He said his work in Williamstown was very unsteady and he asked Mr. Fitch if he would make an effort to secure employment for him in Fort Wayne. Mr. Fitch immediately called up the local cooperage concern and an application blank is probably now in the hands of the Williamstown resident.

Conditions in all the factories of the city are most gratifying, there being so much work that in several of them there is actually a shortage of help. Competent and experienced mechanics are always in demand and they find little trouble in securing employment in this city.

CONSTIPATION CORRECTED.

The quickest and most permanent way of correcting constipation, biliousness, stomach, liver and bowel trouble is to take Blackburn's CascaRoyal-Pills—better than castor oil. Physic, tonic and purifier. 10c and 25c. Druggists.—Advertisement.

Apparatus to register automatically the percentage of oxide of carbon in illuminating gas has been invented by an Englishman.

Try Kre-Mo Sterilized Rice for breakfast.

3 IN 1

OILS ANYTHING CLEANS, POLISHES EVERYTHING PREVENTS RUST EVERYWHERE

3-in-One has been for 18 years the Old Reliable, largest-selling home and office oil. It is light enough to oil a watch; heavy enough to oil a lawn mower. On a soft cloth it becomes an ideal *furniture polisher.* Makes a yard of cheese cloth the best and cheapest *Dustless Dusting Cloth.*

And 3-in-One absolutely prevents rust or tarnish on all metal surfaces, indoors and out, in any climate.

Free 3-in-One. Write *today* for generous *free* sample and the Dictionary of uses—*both free* to you. 3-in-One is sold everywhere in 3-size bottles: 10c (1 oz.), 25c (3 oz.), 50c (8 oz., ½ Pint for ½ Dollar). Also in patented Handy Oil Can, 25c (3½ oz.).

3-IN-ONE OIL COMPANY

42 D A BROADWAY NEW YORK CITY

ROOMS TO RENT

Have you rooms for rent to the people who are coming to the CENTENNIAL CELEBRATION? Especially the homecomers? If so fill out the blank and send it to the address below. No charge to you for getting you a roomer. We need the rooms for the people who are coming.

ADDRESS
CENTENNIAL ASSOCIATION,
COMMERCIAL CLUB,
FORT WAYNE, IND.

Name .....

Address ..... Phone.....

Number of rooms, with double beds

.....Rate, $———

Number single beds.....Rate $———

Number cots ..... Rate $———

Bath? ..... Where meals furnished

Rate $———

Take ..... Car Line

To ..... Street

CLASSIFIED ADVERTISEMENTS

One Cent a Word

Will Bring Results

Advertisements on this page will be read by a widespread clientele whose well directed purchasing power is unrivaled and which relies upon the dependability of The Daily Sentinel advertising columns.

This Advertising Produces ASTONISHING RESULTS

and opens up new fields for the development of many and various lines of business. Classified ads on this page are read by thousands daily.

TELEPHONE 173

DAILY BIBLE READINGS FOR THE HOME

Acts 11:19-30.

19 Now they which were scattered abroad upon the persecution that arose about Stephen traveled as far as Phenice, and Cyprus, and Antioch, preaching the word to none but unto the Jews only.

20 And some of them were men of Cyprus and Cyrene, which, when they were come to Antioch, spake unto the Grecians, preaching the Lord Jesus.

21 And the hand of the Lord was with them; and a great number believed, and turned unto the Lord.

22 Then tidings of these things came unto the ears of the church which was in Jerusalem; and they sent forth Barnabas, that he should go as far as Antioch.

23 Who, when he came, and had seen the grace of God, was glad, and exhorted them all, that with purpose of heart they would cleave unto the Lord.

24 For he was a good man, and full of the Holy Ghost and of faith; and much people was added unto the Lord.

25 Then departed Barnabas to Tarsus, for to seek Saul:

26 And when he had found him, he brought him unto Antioch. And it came to pass, that a whole year they assembled themselves with the church, and taught much people. And the disciples were called Christians first in Antioch.

27 And in these days came prophets from Jerusalem unto Antioch.

28 And there stood up one of them named Agabus, and signified by the Spirit that there should be great dearth throughout all the world; which came to pass in the days of Claudius Cesar.

29 Then the disciples, every man according to his ability, determined to send relief unto the brethren which dwelt in Judea:

30 Which also they did, and sent it to the elders by the hands of Barnabas and Saul.

The Fort Wayne Sentinel

Entered as Second-Class Mail Matter at the Postoffice at Fort Wayne, Indiana.

PUBLISHED EVERY EVENING EXCEPT SUNDAY.
(BY E. A. K. HACKETT).

Daily, Per Week, 10c. Weekly, Per Year, $1.00
VOL. LXXXIII. ..... No. 217

THURSDAY, JUNE 1, 1916.

The Case of the Koehler Place

Police Chief Lenz has filed with the county commissioners a formal remonstrance against a renewal of the license for the notorious Koehler saloon at 2528 Calhoun street, application for which is due to come up in commissioners' court next Monday. The remonstrance sets out a long list of perfectly valid and sufficient reasons why the place should be wiped out. Located in a residence district, it has long been objectionable, the more so from the fact that repeated violations of the law make it evident that no serious attempt has been made to keep the character of the place within the prescribed limits of legal decency.

The Fort Wayne Retail Liquor Dealers' association is entitled to credit for its manifest co-operation with the police authorities in the attempt to abolish liquor shops of this character, and it has taken an energetic part in the fight on the Koehler place. There should be no possible compromise permitted by which the license may be transferred to another. Residents of that neighborhood have been forced to tolerate the place far too long already, and it should neither be continued there nor inflicted upon another locality. The indictment presented by the police chief and the Liquor Dealers' association, backed up by the records, is conclusive. The place should be utterly wipd out, and the opportunity is now at hand to do it.

The state board of health has just undertaken a very important work in connection with Indiana summer resorts. In advance of the coming of thousands of visitors who will seek rest and recreation at the Indiana lakes for periods varying from a few days to the entire season, the state board is insisting upon a clean-up campaign and the enforcement of sanitary regulations that will make these visits safe from the standpoint of health. Tests are to be made of the water supply and inspection of general conditions about each resort hotel, cottage and boarding house, while employes of these places who handle foods must undergo a physical examination to determine if they are suffering from any communicable disease. The state board believes that the lake hotels, interested in protecting their guests as well as their business, will cheerfully co-operate in making their places safe from disease. The work is one which should have been undertaken long ago, and it is so important that visitors in selecting a place for their outing will be much inclined to satisfy themselves beforehand that the spot to which they are going has cheerfully complied with all the requirements of the state health authorities in this regard.

Tremendous possibilities hinge upon the conference which has just gotten under way in New York in an effort to settle questions of working hours and wages between some 325 railroad systems in the United States and their vast army of trainmen employes of all kinds. The demands have been in process of threshing out for several months. Little progress has thus far been made toward settlement, but it is noteworthy that both the rail managers and the trainmen have maintained through it all a sane and considerate determination to reach an agreement that will maintain rights and secure adjudication without injustice and without resort to extremes. The question is a tremendously big one, with the interests of thousands of men and their families as well as many millions of invested capital to be safeguarded, but its settlement is in the hands of big and broad-guaged men, and we may confidently look forward to peaceful and satisfactory adjustment.

Six more companies of the Indiana national guard—those at Vincennes, Spencer, Seymour, Winchester, Lebanon and Mount Vernon—have now been placed on probation and must spruce up within the next six months or be cut off without federal support. Losses in some of those battles in the European war pale into insignificance by comparison with the fashion in which Uncle Sam has recently been wiping out entire organizations of the Indiana militia.

As against a speed of 90.21 miles per hour a year ago, racers at the Indianapolis speedway on Tuesday were able to produce an average of but 84.05 miles an hour. It's enough to cause the dyed-in-the-wool speed maniac to suspect that he has been defrauded and to begin to kick for the refund of his admission fee.

It will occur to someone presently that for an individual as politically dead as his foes have often pronounced him, Colonel Roosevelt is making a good deal of noise and garnering a rather surprising amount of popular attention these days.

General Carranza is evidently attempting to demonstrate that when it comes to note-writing, he can do a bit of it himself. He uses 12,000 perfectly good words in inviting us to take our little army and get out of Mexico without unnecessary delay.

THE USEFUL VISITING NURSE

(Indianapolis Star).

A wealthy New York woman who has made many gifts for philanthropic purposes lately turned over $100,000 to the Henry street social settlement to be used for the visiting nurse service. The managers of the settlement, which is old and well established and has many departments of activity, are delighted and regard the endowment as one of the most useful that could have been made. The settlement already has 110 nurses in the field, but needs more.

People not only in New York but elsewhere have been slow to understand the value and importance of visiting nurse service and physicians, health officers and women engaged in social work have found great difficulty in convincing the public of the need of visiting nurses; probably in no city is the service at all equal to the demand.

The head of the Henry street settlement, in speaking of the gift referred to, said: "Ninety per cent. of the sick of New York are at home. Only 10 per cent. are in hospitals. Of those who are sick at home only a very small number can afford the services of a trained nurse." Nurses can not give their time, but must receive compensation from some source, and when health societies or other benevolent organizations can not afford to employ them the work of such societies is greatly hampered.

At the same time the service rendered by the visiting nurse is not necessarily a charity. People are often ready and willing to pay a moderate sum when they could not afford to employ a nurse at the regular rate. Wherever payment is possible a small charge per day or hour is made and the amount turned into a general fund; where poverty is extreme equally good service is rendered free of cost. The New York woman who so liberally recognized the need of such nursing set an example which other benevolently disposed persons might well consider.

OSSIAN NEWS.

Ossian, Ind., June 1.—Mrs. Bruce Barr and little daughter, Catharine Adele, of Tulsa, Okla., arrived in Ossian Wednesday afternoon from Montpelier, where they have been visiting with Mr. Barr's parents. Mrs. Barr was formerly Miss Beatrice Bell, of Ossian. She will visit with Mrs. Ina Miller and other of her former girl friends. Mrs. Miller will entertain the S. P. C. Square club this week in her honor.

Misses Cora and Alda Hood, of Bluffton, spent Decoration day in Ossian, visiting with Mr. and Mrs. Will T. Hood, and were supper guests of Miss Mary Harter.

Mrs. J. G. Stirling and children, Florence and Kenneth, returned Tuesday night from Hoagland, where they had visited a few days with Mrs. Stirling's aunt, Mrs. Martha Todd, and with other relatives.

The Daughters of Ruth are to hold a June picnic Thursday evening, June 8, at the home of Mrs. W. W. Hoopengardner. The husbands are invited to the supper.

Mr. and Mrs. Ed Kelty and son Robert, of Fort Wayne, spent Tuesday visiting with Mrs. Kelty's sister and her husband, Mr. and Mrs. Jacob Zigler.

Mrs. Ellis W. Longfellow and daughter, Dulanna, left Tuesday evening for their home in Edgerton. They had been visiting with Mr. and Mrs. A. C. Ferguson.

Mr. and Mrs. Wm. M. Doan, son Alfred and daughter Lena, of Fort Wayne, visited Tuesday in Ossian with Mr. and Mrs. E. H. Roe and Mr. and Mrs. T. A. Doan.

Mr and Mrs. Vane C Boone, of Bluffton, were in Ossian Tuesday to attend the Memorial exercises and to visit the latter's parents, Mr. and Mrs. J. C. Deam.

Mrs. Cyrus Stine, of Poneto, is here for a few days' visit with her mother, Mrs. L. M. Hunter.

Mr. and Mrs. D. H. McDowell, of Fort Wayne, have been visiting with Mr. and Mrs H. C. Trevey. Mrs. Trevey and Mrs. McDowell are sisters.

Mr. and Mrs. Philip Koons entertained on Decoration day their daughter and her husband, Mr. and Mrs. Frank Gorrell and daughters, Esther and Elizabeth, of Montpelier; also Rev. R. W. Wilgus and his daughters, Miss Lurah Wilgus and Mrs. John Wooley and her children, Wilgus and Martha Wooley, of Findlay, O. Miss Dessie Porter, of Bluffton, was also a guest.

Rev. and Mrs. Shaw and children, of Uniondale, spent Tuesday in Ossian. Rev. Shaw delivered the Memorial day address at Prospect church in the morning and made a short talk at the Ossian exercises in the afternoon.

Michael Huss, of Fort Wayne, spent Tuesday calling on Ossian friends.

Mr. and Mrs. D. H. Swaim, Roger Swaim and Mr. and Mrs. Frank Thompson, of Bluffton, visited in Ossian Tuesday.

Mr. and Mrs. William Comer and Miss Ermal Comer, of Poe, spent yesterday with Mr. Comer's sister and her husband, Mr. and Mrs. Hiram Derr.

Mr. and Mrs. William High and son William, of Bluffton, were in Ossian Tuesday calling on Mr. and Mrs. Charles Goshorn, Mrs. Will Woodward and other Ossian friends.

Hyne Zehrung and friend, Wallace Christman, returned Tuesday evening to Monroe, Mich., after a few days' visit with the former's parents, Mr. and Mrs. Frank Zehrung.

Warren Mahnensmith and son, Harold Mahnensmith, have returned to Hammond to continue their contract of bricklaying. They had been visiting with their respective families for a few days.

Mr. and Mrs. J. V. Goshorn had for Decoration day callers Mr. and Mrs. Harold Hatfield, Mr. and Mrs. Curt Hatfield and son Forest, Mr. and Mrs. Frank Logan and children, Letha and James, of Fort Wayne, and Mr. and Mrs. Porter Hatfield, of New Haven.

Mrs. James Wolfcale, of Prospect, is spending this week in Ossian with her sisters, Mrs. J. B. Ady, Mrs. Jacob Osborn and Mrs. Charles Scattergood.

Mr. and Mrs. A. S. Elzey, Miss Ilow Elzey and Mr. and Mrs. Dale Elzey motored to Decatur Tuesday evening. Mr. Elzey attended the Masonic gathering there and the other members of his family visited with Mrs. Elzey's brother, Fred Linn, and family.

Hiking parties are the latest recreation in Ossian for young ladies, it seems. A party of girls composed of Misses Thelma Spencer, Mary Hunter, Nina Bowman and Sarah Stirling left Ossian at 5 a. m. Wednesday and walked to the Andy Roe farm, about three miles north of Ossian. They were guests of Miss Mabel Roe and were served a splendid breakfast by their hostess.

The E. T. C. club met last evening with Miss Erma Bowman. The young ladies were busy with their fancy work while visiting together. Miss Bowman served excellent lemonade to all. Those present were Misses Marjorie Hunter, Mary Roe, Phebe Summers, Ruth Bailey and Marjory Nill.

Mr. and Mrs. Wash Wagner, of Auburn, are visiting with their son, Clyde Wagner, and family.

Mrs. M. E. Spencer, Mr. and Mrs. William Beck, of Ossian, accompanied by Mrs. High Morton, Mrs. J. M. Beck and Ira Beck, of Poe, were in Fort Wayne attending the funeral of William Miller, a relative of all.

FOR SALE—Wayne Oil Tank & Pump Co. preferred 7% stock. C. F. Pfeiffer, Shoaff Bldg. 1-24-tf

LOYAL TO PRAYER MEETING

A gentleman says: "A few years ago we were the guests i na western city of a family of wealth and prominent social standing. During the conversation the telephone called. The good wife responded, and we heard the words, 'Thank you, I should enjoy it very much, but I have an engegament which makes it impossible for me to accept,' and other words of like import. Upon her return the good woman said, 'It was an invitation to dine with a friend at which a distinguished presidential candidate, Mr. B., was to be a guest, but I never allow myself to accept any invitation on our prayer meeting night.'"

Monuments at Wholesale Prices

BEAUTIFUL memories carved and lettered at our granite quarries and shipped direct to your cemetery, thereby enabling you to get twice the value for your money. Easy terms given when desired. Write for beautiful free catalog.

Chicago Granite Co.
14 E. Jackson Blvd.
Chicago, Ill.

5% MONEY

To loan on improved city and farm property. Long time loans.
WAYNE MORTGAGE LOAN CO.,
LINCOLN LIFE BUILDING.

TWENTY-FIVE YEARS AGO

What the Sentinel Had to Say About Perosns and Events Twenty-Five Years Ago.

George W. Heller, of the Globe clothing house, is able to be around after a severe illness.

Harvey Jones returned to his desk in the Troy laundry today after an absence of several months.

Ed White has gone east on a trip that will include New York and Boston and will combine business with pleasure.

It is estimated that it will require about $20,000 to complete the waterworks reservoir in the southern part of the city.

Judge Robert Lowry returned yesterday from Crown Point, Lake county, where he held court as special judge, and today is in Warsaw.

Dr. C. F. Nieschang has gone east for an extended stay and will spend his time attending clinics in New York and Philadelphia hospitals.

The Barnum & Bailey circus advertising car is in the city posting bills for the big show which comes here August 13.

Frank A. Weber has resigned as deputy to Street Commissioner J. J. Mungen and James Brice has been appointed to succeed him.

Byron H. Barnett, of this city, is now located at San Bernardino, Cal., where he has a good position, and writes a friend here that he likes the country.

The cornerstone of the new St. John Lutheran school to be built in Industrial Park addition was laid yesterday with auspicious ceremonies, in the presence of a large crowd.

Anyone who doubted the popularity of Williams' grove as a resort would have had his doubts dispelled by the crowds that thronged the resort on Sunday.

Jennie Ferris, who was so badly burned in the fire at the Aldine hotel that it will cost her one of her hands, has been presented with a substantial purse by other employes of the hotel and some of its guests.

Today Messrs. D. M. Miller and J. M. Moritz, after long association as proprietors of the Aveline hotel, stepped down and out of their charge and have been succeeded by W. H. Leland, new lessee of the hostelry. Miller & Moritz purchased the hotel in 1866 and since 1874 have continuously been its management.

Rurode's
The Style Shop

Now For Summer Time!

Summer comes with the roses. June, the greenest, gladdest month of the year, finds a brilliant reception here. We have anticipated your Summer needs and our counters overflow with the season's best and brightest offerings.

New Wash Skirts

Cool, Crisp Loveliness

Summer separate skirts in a wide range of washable fabrics, faultless in style and making. Plain white and the popular high colored stripes. Most attractive values at from—

$3.00 to $6.00

New Summer Waists

Most Attractive Styles and Prices

Our waist and blouse store has gathered for your choosing a multitude of dainty styles, fresh, bright and handsome, serviceable waists for every day wear, and rich conceits in blouses for dress up. A truly fascinating array priced at—

$1, $2 $3, $5 and up

June In White

With the coming of Summer comes the demand for the most ideal Summer dress fabric, just white. Our stock of favorite white materials is most complete. Soft, filmy fabrics of all sorts and those of heavier weight for suits and skirts. The variety and price range is wide, starting as low as—

10c and up to $2 a yard

June In the Undermuslins

Summer supplies for all women in our June sale of white garments. Daintiness, beauty, refined styles, clean, careful workmanship are characteristics of all our garments and our prices represent a saving. We advise buying now, as it will be impossible for us to duplicate present values.

Night dresses from **50c up.** Skirts from **$1.00 up.** Corset covers from **25c up.** Combination suits from **$1.00 up.** Silk corset covers, **$1.00, $1.50 and up.** Silk skirts, artistically trimmed with ribbons and laces **$5.00 up.** Silk gowns, embroidered and lace trimmed, **$5.00 to $12.50.**

Is Your Child's Wardrobe In Touch With the Warming Weather?

Our Juvenile Department is filled with children's apparel of the sort that mothers will like. They represent money saving values impossible in garments of home production. Come and see how well this complete children's store can serve you.

Here are dresses in sturdy ginghams and dainty white fabrics.

Children's coats in natty styles and in all favored materials at reduced prices.

Children's millinery, hats and caps for the baby and the miss up to 14 years at reduced prices.

We can dress the infant from top to toe with everything needed for health and comfort.

Positive Clearance of Women's Suits and Coats

Every one new and stylish, no back numbers. You can be sure of fashion's approval of anything you buy here, and the prices are one-half and less than formerly. A big collection of choice suits priced now at—
All other tailored suits at half former prices. Silk suits much less than regular prices. All spring coats at radical reductions.

$10

"Onyx" Hosiery
You Get GOOD Value at ANY Price—Silk; Lisle or Cotton 25c to $5.00 per pair
Emery-Beers Company, Inc.
WHOLESALE 153-161 EAST 24th ST. NEW YORK

A Skin Like Velvet smooth, clear, free of wrinkles
Use the exquisitely fragrant cream of the beauty flower of India and be complimented on your complexion. Your dealer has Elcaya or will get it.
CRÊME ELCAYA

ELECTRIC CURRENT FOR Light, Power and Heat

"The Electric Light Co."

Light and Power Dept.

Fort Wayne & Northern Indiana Traction Co.

PHONES 298 299. 1025 CALHOUN ST.

We Furnish THE HOME on EASY Payments
PICKARD HOUSE FURNISHING CO.
112-114-116 EAST COLUMBIA ST.
Store only ONE SQUARE north and a FEW FEET—South TRANSFER CORNER

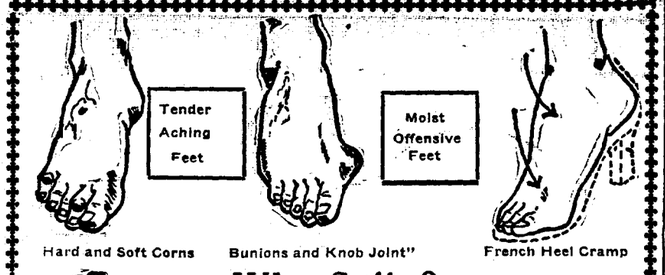

Why Suffer?

Cal-o-cide

Gives Instant Relief For All Foot Troubles

It acts through the pores and removes the cause by restoring the tissues to normal; the results are truly remarkable. Get a 25c package from any druggist; he is authorized to refund money to anyone not fully satisfied. Remember the name; get the genuine article.

Compound Callouses — Ingrown Nails

The Great Fort Wayne Pageant

A Review of the Spectacle to Be Presented at Reservoir Park for Three Evenings, Tuesday, Wednesday and Thursday, June 6, 7 and 8.

Article V.

In the earlier articles of the series, a review of the French and English period was given, followed by the presentation of the scenes marking the coming of General Wayne and the building and dedication of the fort.

Scene 4 of the pageant opens with a view of the fort as it appeared on the morning of September 10, 1812. The audience is given a view of the interior of the fort, with the anxious members of the garrison and the women enjoying a brief respite from the severe attack of the savages on the fort. The scene opens with the relieving of the guards on duty. Interest in the opening of the scene centers strongly upon the women of the fort who appear less alarmed than their husbands. Suddenly one of the soldiers, severely wounded by a shot from an Indian rifle from without, falls from his place on the platform which forms his post of sentry. The garrison is called out. A savage is seen crawling toward the fort from a distance. A shot from the fort fails to reach the approaching red man. Suddenly, a shout goes up from the garrison. "It's Logan come back! Logan come back!" Truly, it is the faithful Shawnee brave returning with the message from General William Henry Harrison that his troops are on the way to save the garrison. Logan, breathless, is received into the fort, and soon the relieving forces, under General Harrison, ride into the fort amidst the cheers of the garrison which had striven for many days to avert the loss of the fort and the destruction of the lives of the men and women.

The characters of scene 4 are as follows:

Major B. F. Stickney, Indian agent, Ewing Bond; understudy, Albert Foerster.

Mrs. Peltier, Mrs. Will Peltier; understudy, Erma Duderstadt.

Mrs. Curtis, Mary Philey; understudy, Mrs. J. Stephens.

Captain James Rhea, Ray McAdams; understudy, D. F. Abbott.

Lieutenant Philip Ostander, Robert Smith; understudy, Ed. Pelz.

Lieutenant Curtis, H. C. Moriarty; understudy, Walter Beerman.

Sergeant King, Ralph Brower; understudy, William Ehle.

William Oliver, Geo. W. Ryder; understudy, H. Scott.

Logan, E. W. Miller; understudy, Paul Sarver.

Colonel John Allen, B. S. Peigh; understudy, S. Yaney.

Colonel Adams, Wayne Bell; understudy, Dr. A. G. Emrick.

Colonel Hawkins, Ed. Hauswirth; understudy, Theodore Fisher.

General William Henry Harrison, H. C. Neilsberg; understudy, J. J. Ritter.

Falling sentry, C. W. Moellering; understudy, N. Kendall.

Speaking sentry, O. F. Sihler; understudy, L. Morton.

Gate sentry, P. F. Boyer; understudy, C. Mong.

Four garrison soldiers: Harold Peck, Paul Hobrook, King Muckley and Ralph Hershberger.

Civilian women.

Continental soldiers—Company B high school cadets.

Squaws—Same as named in scene 2.

Kentucky volunteers.

FELL TWENTY-FIVE FEET.

As the result of a suspension ladder on which they were seated while painting the Monahan residence, 307 West Lewis street, giving way, Albert Spangle, 535 East Jefferson street, and William Garman, Brandriff street, two painters, fell a distance of twenty-five feet onto a cement sidewalk Wednesday. Spangle suffered a fracture of his left leg, while Garman received only slight injuries.

Miss Esther Fox, Miss Jane Fox and Miss Marie Kelly were hostesses at the Palace theater Thursday afternoon at a party given in honor of Miss Marie Berghoff, who is a bride of this month. After the theater the guests enjoyed a dinner at the Anthony hotel, the table being attractively decorated with a colonial bouquet as a centerpiece, with roses, daisies and forget-me-nots, and the same decorations carried throughout the room and in the place cards. The guests were Miss Berghoff, Mrs. Oscar Ankenbruck, Mrs. Victor Nussbaum, Mrs. Clem Shiefer, Mrs. Martin Greven, Mrs. J. E. McArdle, Mrs. Martin Berghoff and Miss Agnes Cunningham.

BULLETIN.

Ossining, N. Y., June 1.—Dr. Arthur W. Waite was placed in the death house of Sing Sing prison this afternoon.

PLAN INVESTMENT OF ABOUT $175,000

City Officials Will Get Estimates on Cost of Auditorium.

Having in mind a total investment of about $175,000, Mayor W. J. Hosey, Members R. E. Kelly, Frank E. Singrey and Henry Hilgeman, of the board of works, and City Attorney Guy Colerick will consult a number of Fort Wayne architects with a view to learning the size and character of such an auditorium as can be built for $175,000, allowing $25,000 for the cost of a site. The people will be asked to vote next November on the question of issuing bonds for a municipal convention hall and as the law requires that the maximum amount to be spent must be stated, steps are under way to ascertain what sort of a building can be provided for $175,000. It is believed that this sum is as large as should be assumed in the form of a bonded debt for that purpose. Kilbourne and Perry, the real estate men, were consulted by the city officials Wednesday as to possible sites for the auditorium. Property that is a part of the old Wood homestead at Superior and Wells streets is looked upon favorably as a site. Kilbourne & Perry have an option on this property at $15,000. The resolution for submitting the bond proposition to a vote in November will be prepared for introduction in the city council June 27.

CLEANING UP FOR CENTENNIAL.

Superintendent of Streets Herman Strodel will put all his available men and teams to work in the down town alleys in an effort to get them cleaned by next week before the Centennial visitors begin to arrive. Owners and lessees of premises are requested by Superintendent Strodel to aid this work in all possible way. Persons who violate the ordinances in respect to disposing of their waste will encounter affidavits for prosecution.

THE BIRTH RECORD.

To Mr. and Mrs. Clarence Arthur Stringer, Los Angeles, Cal., (at St. Joseph hospital)—a boy.

To Mr. and Mrs. Edward Kibiger, 415 Montgomery street—a boy.

To Mr. and Mrs. George Nill, 1436 Barthold street—a boy.

To Mr. and Mrs. Henry A. Rager, 631 East Washington street—a boy.

To Mr. and Mrs. William Klinger, 540 Third street—a girl.

To Mr. and Mrs. Frank C. Walters, 1435 Winter street—a girl.

To Mr. and Mrs. Frederick Abige, 2007 Weisser Park avenue—a boy.

To Mr. and Mrs. Clement J. Mettler, 1816 California avenue—a girl.

To Mr. and Mrs. Harry Brown, 811 High street—a girl.

To Mr. and Mrs. Chauncey M. Holtzman, 912 Third street—a girl.

To Mr. and Mrs. Kenneth Ely, 3528 Fairfield avenue, (at Lutheran hospital,)—a girl.

CREIGHTON AVE. OPEN SUNDAY.

The Grace Construction company began Thursday morning to lay asphalt on then ew pavement of Creighton avenue, from Calhoun street to Lafayette street, and will have the pavement completed by Saturday evening and perhaps earlier. It is promised that the street will be ready to open to traffic by Sunday. The board of works has been extremely anxious to have the improvement completed by the beginning of Centennial week.

WILL CLEAN NEW SEWER.

William S. Benham, of Hastings, Mich., has been given a contract by the Southern Surety company to clean and repair the new main sewer in the southeastern part of the city, and when the work is completed the board of works will pay for the construction of the drain and release the surety company from further liability on the bond of the S. L. Sheets Construction company, which had the original contract for the work, which was taken over by the bonding concern and given to another contractor to complete. The work performed by the S. L. Sheets company was not left in good condition.

BUILDING PERMITS.

G. A. Meyers, remodel 2-story frame residence, 1224 Supmmit street, $150.

FRAUD IS ALLEGED IN CONVEYANCES

Carolyn Fairbanks and First National Bank Sue J. B. White and Others.

Alleging that in several conveyances of property the purpose was to defraud creditors and asking that these conveyances be held null and void and set aside, Carolyn Fairbank, the First National bank and Oliver S. Hanna began action in the superior court late Thursday afternoon against James B. White, Bess Thompson White, his wife; Thomas D. Vanetten, Mary T. Vanetten and Cleveland C. Schlatter. The suit grows out of the affairs of Edward White, for whom James B. White was surety. Judgment was obtained against James B. White in the circuit court on notes by the defendants and recently he showed that he was the owner of no property. It is charged that he transferred his property to his wife and through her to others to defraud these creditors. Judgment for $13,500 is demanded. Vesey & Vesey are attorneys for the plaintiff.

NEWS OF THE COURTS.

Mary Wyatt Sues Alva Lahrman for $5,000 Damages for Injury.

Mary Wyatt has begun action in the superior court against Alva Lahrman for $5,000 damages for personal injuries, alleging that on the 4th of last March Lahrman drove his automobile into a buggy in which Mrs. Wyatt was riding, tore off a wheel of her vehicle, which was thrown into a ditch, caused the horse to run away and tossed her out into the road, severely bruising and cutting her and giving her a paralyzing shock from which she has not and never will recover. The accident happened about 7 o'clock in the evening on the Yellow River road, west of Fort Wayne, while Mrs. Wyatt, her husband, Mahlon Wyatt, and her son were riding in a single buggy. The complaint says that the occupants of the buggy saw Lahrman in his machine coming on at a distance of 1,000 feet and that they drove to the right side of the road to let him pass. He is alleged to have been driving his car at a speed of forty to fifty miles an hour. Breen & Moris are attorneys for the plaintiffq.

Notes of the Courts.

The superior court has given judgment for $1,311.49 to the plaintiff in the suit of the Conservative Life Insurance company of Indian vs. Henry W. Meyer on a note.

The suit of Bessie Kessler Hanthorn vs. Howard Hanthorn, guardian, to have him removed, has been dismissed by the superior court at the plaintiff's costs.

In the superior court these divorces have been granted: Mary M. Brown from William Brown and her maiden name, Jamey, restored; Ollie Rising from Ransom Rising; Emma Sheets from John Sheets and her maiden name, Zuber, restored.

The suit of Emil Yandrick vs. the Holland St. Louis Sugar company, for damages, has been set for trial in the superio rcourt before a jury July 6. The case comes here on a change of venue from Adams county.

Adam Ward has begun action in the superior court against Charles E. Spanley and others for $600 on a contract. Heaton & Heaton appear for the plaintiff.

The circuit court has dismissed the divorce suit of Rickey Rabel vs. Frederick Rabel.

In the circuit court Manuel M. Curry has been given judgment for $183.74 on a note against Jerry F. O'Connor and John C. Pearson.

The suit of Frances Delancy vs. Frank Brunson has been sent from the circuit court to DeKalb county on a change of venue. The suit is for $50 damages, and was appealed from a justice's court.

In the circuit court judgment for $500 has been given Winona M. Hazelet, administratrix of the estate of John C. Hazelet, vs. the New York, Chicago & St. Louis railroad.

LICENSED TO WED.

Glen E. Higgins, clerk, and Edna M. Stauffer.

Eugene C. Brunner, salesman, and Gertrude M. Gale.

YOUNG WOMEN TAKE IT UP.

Daughters of Well-to-Do Go In for Military Training.

New York, June 1.—Between thirty and forty young women, daughters of well-to-do families, left the city today to take a course of military training for the next three weeks at a camp at Erskine, N. J., near Pompton lake. They will undergo the same instructions in modified form that their fathers and brothers will receive at Plattsburg. The work will be directed by a former army officer, Gen. E. Z Steever, U. S. A., who will have the assistance of Lieut. Lurdon, of West Point, and a regular army sergeant.

UPHOLDS HOWARD COURT.

Supreme Court Reverses Appellate Court in Kokomo Case.

Indianapolis, Ind., June 1.—The supreme court today reversed the appellate court and affirmed the Howard circuit court in giving Frank Loy a judgment for $3,500 against the city of Kokomo for injuries suffered when explosive inside a cannon in a Kokomo park exploded when he was cleaning out the cannon, under the direction of the person acting as superintendent of the park. The appellate court reversed the trial court, holding that the complaint was insufficient.

THE MORRIS PLAN

DO YOU NEED MONEY?

"Character Is Your Most Valuable Asset" We Make Justice and Courtesy Ours

Concentrate all your debts—lighten your burdens—make life worth living through the aid of The Morris Plan.

The Morris Plan seeks to aid men and women toward better conditions, thus we are taking the liberty of asking you which you would rather do—borrow the money you need ON YOUR GOOD CHARACTER AND EARNING POWER or borrow money on your household goods?

Don't be misled by promises of confidential and private dealings. Can you be "fooled" and believe that to borrow on your household goods is "private and confidential?" Think it over and decide for yourself!

Our only charge is interest at the rate of 8 per cent. per year. For example see table below: A loan of $50.00 is cancelled after making fifty weekly payments of $1.00 each. Any amount you need in the same proportion.

$ 25.00 for	6 months—total Cost	$ 1.00
50.00 for	12 months—total Cost	4.00
75.00 for	9 months—total Cost	4.50
100.00 for	6 months—total Cost	4.00
100.00 for	12 months—total Cost	8.00

Organized by leading bankers and business men in this city to give people of modest means banking accommodations.

THE FORT WAYNE MORRIS PLAN COMPANY

217 East Berry Street, Lincoln Life Building—Opposite Postoffice.

THEODORE F. THIEME, President.

THEODORE WENTZ, 1st Vice-President. ISIDOR LEHMAN, 2nd Vice President.

CLINTON R. WILLSON, Treasurer. EDWARD J. LINDMAN, Sec'y-Mgr.

YOUNT DETAILS THE TRAP AT RICHMOND

Slot Machine Man Tells How Apparently Good Plan Blew Up.

Muncie, Ind., June 1.—Lloyd W. Yount, one of the state's important witnesses in the trial of Gene Williams, deputy prosecutor, who is charged with Mayor Bunch and other city officials with accepting bribes from blind tiger keepers and gambling house owners, was cross-examined for more than seven hours by Philo Neill, of Anderson, for the defense. In reply to questions by Neill today, Yount told again of his arrest in Richmond. He said he went to that city to put in slot machines at the request of Williams, who, he testified, said everything was fixed there.

"I introduced myself to the mayor of Richmond and told him I wanted to put in some slot machines," Yount testified. "The mayor wanted to know what there was in it for him. I expected that question and told him $75 a week. That was satisfactory and he wanted something to bind the bargain.

"I had $12 and the mayor and the fellow he said was his private secretary, but who was the prosecuting attorney, almost took a $10 bill away from me. I told the mayor he was a good fellow, like Mayor Bunch, at Muncie.

"The Richmond mayor sent a man, who proved later to be a newspaper reporter, around with me to show me where to put the machines. We went in one place. I explained the machine and was given an order for one . As I stepped outside the place I was arrested and charged with bribing the mayor."

Yount said his partner came to his rescue, that he pleaded guilty and was released, the sentence being withheld. Yount said it was after his return from Richmond that the slot machines were taken out of Muncie and shipped to Portland.

CALLS TRANSFER VALID.

Indianapolis, June 1.—In an opinion given to Dale J. Crittenberger, auditor of state, Evan B. Stosenburg, attorney general, interpreted certain sections of the Proctor liquor law to provide that transfers of liquor licenses from town to town within the same township are valid, if conditions of such transwers are met by the licensee.

SECRETARY BAKER LAUDS PRESIDENT

Republican Party an Aggregation of Factions, Says War Secretary.

Columbus, O., June 1.—Secretary of War Baker, in an address as chairman of the Ohio democratic convention here today, declared the republican party is "an aggregation of factions agreeing upon no set of principles," and compared it with the democratic party, which, he said, had carried out a wise and definite program in economic measures, national preparedness and foreign policy. The party will be continued in power to mature its program, he predicted.

Referring briefly to politics in Ohio, his home state, the secretary expressed the hope that the present republican administration, "characterized by feebleness and uncertainty," would be replaced by the democrats next year and that special attention would be given to relieving the financial stringency of Ohio cities.

Secretary Baker praised President Wilson for pressing enactment of the federal reserve and rural credits system, tariff reduction, for upholding American ideals in dealing with Mexico, and for steering the United States away from participation in the European war. He expressed satisfaction that the preparedness program had been moderate.

EDUCATOR FOR PROHIBITION

Baltimore, June 1.—Dr. Adolf Meyer, director of the Phipps psychiatric clinic of Johns Hopkins hospital, in an address here, said he favored national prohibition.

He explained that consideration of the question carried certain personal difficulties for him. One-third of his family derived their incomes, he said, from wine-growing.

Bearing in mind all reasonable arguments for the moderate use of alcoholic liquors, Dr. Meyer said he had become convinced that a far greater number of persons were injured by alcohol than were benefited. Information in his hands convinced him, he said, that in Kansas insanity resulting from use of alcohol relatively is less than in "wet" states.

HIGH MASONS ARRIVING.

Red Cross of Constantine to Meet at Indianapolis.

Indianapolis, Ind., June 1.—High Masons from all parts of the country began arirving here today for the 44th annual assembly of the grand imperial council for the United States of the Order of the Red Cross of Constantine, which will meet tomorrow. One of the largest delegations, which will include a number of women, was expected from Chicago late today. Charles W. Fairbanks is chairman of one of the local committees in charge of the meeting.

THE WEATHER.

LOCAL OFFICE UNITED STATES WEATHER BUREAU.

Fort Wayne, Ind., June 1, 1916.

Local data for the 24 hours ending at 2 p. m. today:

Temperature at the End of Each Hour.

2:00 P.M.	68	2:00 A.M.	51
3:00 P.M.	68	3:00 A.M.	49
4:00 P.M.	68	4:00 A.M.	49
5:00 P.M.	67	5:00 A.M.	49
6:00 P.M.	65	6:00 A.M.	52
7:00 P.M.	64	7:00 A.M.	55
8:00 P.M.	61	8:00 A.M.	60
9:00 P.M.	59	9:00 A.M.	64
10:00 P.M.	57	10.00 A.M.	65
11:00 P.M.	56	11:00 A.M.	68
12:00 Midnight	54	12:00 Noon	70

Highest temperature yesterday, 68 degrees.

Lowest this morning, 49 degrees.

Precipitation for the 24 hours ending at noon today, none.

Maumee river stage at 7:00 a. m. today, 3.2 feet.

Relative Humidity—

7:00 p. m. yesterday, 58 per cent.

7:0 0a. m. today, 74 per cent.

Noon today, 56 per cent.

Baromteer, Reduced to Sea-Level—

7:00 p. m yesterday, 30.10 inches.

7:00 a. m. today, 30.10 inches.

Highest wind velocity, 15 miles per hour from the southeast at 9:38 a. m.

Sun sets today 7:07 p. m. Rises tomorrow 4:10 a. m

OFFICIAL FORECASTS.

For Fort Wayne and vicinity (radius 20 miles): Probably showers and thunderstorms tonight and Friday; warmer tonight.

For Indiana: Probably showers and thunderstorms tonight and Friday; warmer tonight.

For Ohio and Lower Michigan: Probably showers tonight and Friday; warmer tonight.

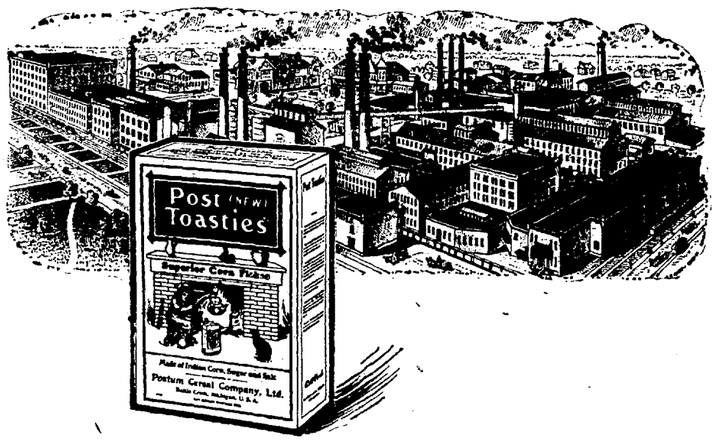

The Factory Behind the Food

More than forty different kinds of corn flakes were prepared experimentally before **New Post Toasties** were finally developed to perfection. As a distinguishing feature, note the tiny bubbles on each flake—raised by the quick, intense heat of a new, patented process of manufacture.

New Post Toasties are the first corn flakes with a self-developed flavour—the full, true flavour of choice white Indian Corn—unlike common "corn flakes" that depend largely on cream and sugar for their palatability.

Try a handful dry—this simple test will demonstrate the delicious new flavour. But the flakes are usually served with cream or rich milk.

New Post Toasties do not "chaff" or crumble in the package, and they "stand up" when cream or milk is added. They're untouched by human hands and put up in moisture-proof packages to preserve their oven freshness until served.

Try some of the

New Post Toasties

At your grocer's now.

KEPT AFTER SCHOOL!

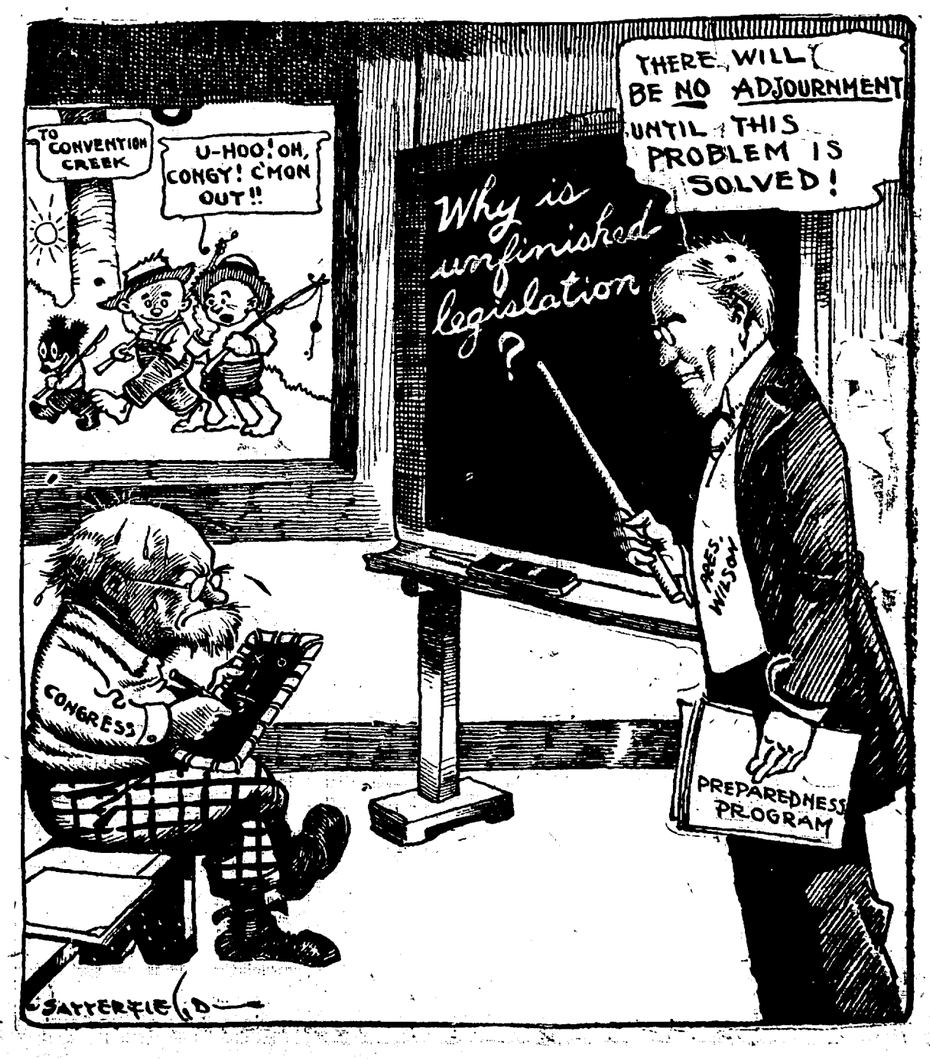

Society

The members of the Winter Picnic club enjoyed one of their fortnightly luncheons today as guests of the Misses Swinney. The hostesses are not members of the club but have frequently been invited to its gatherings. Pink and white roses and carnations formed a beautiful floral decoration of the rooms and table.

* * *

Mrs. Robert Harding has issued invitations to a few friends of Mrs. Victor Russell, of Toledo, O., to meet her on Monday afternoon at her home in Webster street.

* * *

Mrs. Arthur Rose, of Forest Park boulevard, gave a sewing party of lovely arrangement this afternoon, to compliment Miss Eva Smith. There were fourteen young women present and they took gifts for kitchen use to shower Miss Smith with but in turn had to guess what each other had taken as the gifts were wrapped and tied. Mrs. Rose gave a prize to the most successful guesser. The supper table was beautiful with its silver appointments in the way of a basket of pink roses and forget-me-nots and candlesticks with pink candles. Miss Smith also received a colonial bouquet of flowers similar to the decoration and another personal gift from her hostess. The place cards and nut baskets displayed colors to match other plans for the table.

* * *

Thursday being the seventeenth anniversary of the marriage of Mr. and Mrs. C. W. Honeck, Mrs. Honeck invited the members of a social club to which she belongs to a luncheon at 2 o'clock in the afternoon. Each guest was asked to be prepared to mention a current event of interest and importance and as a result conversation did not languish because there was always the pageant and Centennial week as topics to fill gaps. Beautiful red roses from Mrs. Honeck's own garden formed the centerpiece of the luncheon table and tiny cupids and hearts in festoons and as place cards bore their own suggestion of a post-nuptial anniversary. The guests were Mrs. Henman, Mrs. C. Michaels, Mrs. Will Geake, Mrs. C. M. Beall, Mrs. E. A. Kockley, Mrs. George Henry, Mrs. A. L. Zickgraf and Mrs. Ralph Feagles.

* * *

Miss Wertheimer, of Ligonier, is visiting Mrs. Sam Wolf.

Mrs. Will Reitze, of Lakeside, has returned from a three months' trip to California.

Miss Hillis Drayer came home on Wedday from her school studies in New York state.

Mr. and Mrs. Victor Russell, of Toledo, Ohio, are coming on Saturday to visit Mr. and Mrs. George O. Russell and other relatives of West Creighton avenue.

Mrs. Dallas Greene has returned from a visit of several weeks' time in Grand Rapids, Mich.

The Big Sister Business Girls' League will meet Thursday evening at the Y. W. C. A. at 7:45 o'clock.

Mr. and Mrs. Gordon Eby, of Stroh, are coming to visit Mr. and Mrs. E. W. Puckett during centeninal week.

Misses Hulda Kayser and Marguerite Strube have returned home after a visit in Chicago of several days' time.

Mr. and Mrs. Benjamin English, of Danville, Ill., are guests of Mr. and Mrs. Frank H. Lewis, of West Creighton avenue.

Mrs. Ben Hesser and son Harry, of Waterloo, Ia., are coming here on Saturday to visit Mr. and Mrs. B. J. Griswold for some time.

Mrs. Sharpnack and daughter, Hilda, of Mt. Vernon, Ohio, are visiting at the home of her cousin, Mrs. Charles Maines, 2308 Anthony boulevard.

Mr, and Mrs. Will Yarnelle, of Wabash, are coming here next Tuesday to be guests of Mr. and Mrs. E. F. Yarnelle the rest of the week.

Mrs. Susan Hoffman is looking for her brother, Marshall Wines, of Washington, D. C., for a visit during Centennial week. Mr. Wines lived in Fort Wayne many years ago.

Mrs. J. H. House went to Clear Lake on Thursday to spend the summer. Mrs. Harry Waterman accompanied Mrs. House and will remain for two weeks as her guest.

Dr. and Mrs. Charles R. Dryer have as guests their daughter and her husband, Mr. and Mrs. James Wick, and two children, of Youngstown, O., who arrived on Wednesday evening for a ten days' visit.

Britnel Fitch, formerly of this city and more recently of Herculaneum, Mo., spent Tuesday and Wednesday in the city the guest of Mrs. E. W. Lewis, of Indiana avenue. Mr. Fitch was on his way to New York state to reside.

Mr. and Mrs. B. H. Barnett and Mr. Barnett's sisters, Mrs. Kate Beamer and Miss Barnett, are to form an automobile party to Howe this week to attend commencement exercises at Howe Military institute of which Master Huston Barnett is a pupil.

Miss Katherine Eckert, of West Williams street, gave a theater party at the New Palace Thursday afternoon in compliment to her guest, Mrs. J. W. Rodenhaver, of Harrisburg, Pa. The guests were the members of the Wednesday bridge club and after the theater Miss Eckart served refreshments at the Aurentz store.

Miss Ruth Riker, of West Woodland avenue, entertained a small company of friends of herself and of Miss Eva Smith, who was the honored guest, with a sewing party on Wednesday afternoon. Pretty garden flowers, some refreshing things to eat and drink and a miscellaneous shower of gifts on Miss Smith were the particular features of the afternoon.

A party of guests from Mendota, Ill., are to spend the coming week at the home of Mr. and Mrs. Glen Medaris. The visitors will be Mrs. Phoebe Hood, Mrs. G. L. Swartsley and three children, who are mother and sisters to Mrs. Medaris. Mrs. Hood expects to remain all summer. Other visitors to be at the Medaris home are Don Medaris and S. D. Flynn, of Laporte.

Mrs. C. E. Read's father, Norman Woodward, who had been living here with his daughter for some time, has gone to Grand Rapids, Mich., for an indefinite length of time which he will spend with a son who lives there. Mr. and Mrs. Read expect their daughter and her husband, Mr. and Mrs. Charles Printz, of Cleveland, to spend Centennial week with them.

Mrs. Louis Deitschel assisted by Miss Blanche Getz were hostesses for a beautiful pre-nuptial party on Wednesday evening given in honor of Miss Loretta Lordier, one of the most popular of the June brides to be. The house and the supper table were trimmed in white and green and bride roses were the flowers used both for decorating and Miss Lordier's bouquet. A delicious luncheon was served. Prizes earned in a game of rhum were presented to Miss Lordier, who also received other gifts from the guests.

OPENING
TONIGHT
WAYNE HOTEL
GREAT MUSICAL TREAT

HAZEL MARIE ST. CLAIRE
Soprano.

Beginning this evening the musical entertainment at the Wayne hotel will consist of important renditions by the ladies' orchestra together with Miss Hazel Marie St. Claire, soprano and pupil of Mr. Frank T. Baird. Miss St. Claire has a pleasing personality and attractive stage presence that means much in public work and discloses fine vocal gifts and good interpretative ability in singing and especially so with grand operatic renditions.

ORCHESTRA

Begnning today, the opening day of the new entertainment to be conducted every evening at the Wayne hotel, the management announced yesterday that an especially highly complimented orchestra will feature the opening, an orchestra that has been secured from one of the largest New York hotels.

High-class musical numbers will be rendered, as well as the latest popular song hits of both light opera and musical comedies.

PIANO PUPILS GIVE RECITAL.

Mrs. Lincoln Dickey, Soprano, and Miss Townsend, Reader, Assist in Program.

A very interesting and in many ways an excellent program was given in Minuet hall last evening by piano pupils of M. F. Thompson, of the Boston Conservatory of Music with Mrs. Lincoln Dickey, of Winona Lake, soprano, and Miss Forest Townsend, dramatic reader, of this city, assisting. Mrs. Dickey was accompanied at the piano by Miss Hilda Rohyans, who did very capable and pleasing work. Mrs. Dickey has a mezzo soprano voice that is both sweet and rich in quality, while her vocal training has been along such lines as bring results of a high order. A natural ability to express dramatic feeling and its cultivation were heard to fine advantage in Salter's "The Cry of Rachel," a song whose demands are such as to make it either a delight or a dismal failure. Mrs. Dickey sang it to the pleasure of the entire audience and she responded to encores after both groups of songs.

Miss Townsend is a young woman who has attained considerable skill as a reader and her rendition of "Laska," was well done and the audience expressed much enjoyment of the recitation. Miss Townsend is easy in manner and is free of affectations.

Mr. Thompson's pupils, as a rule, did credit to him and to themselves. It was a pupils' recital and therefore there were blunders now and then of some seriousness and some errors that suggested too difficult compositions for the individual attempting them. But on the other hand there was some splendid technical work, clear runs and arpeggios, good rhythm and fairly good chords. Miss Merrick, of Milford, played a Chopin etude Op. 10, in splendid style and displayed real talent. In her second number, the Rubinstein staccato etude, a lack of delicacy in touch and correct phrasing overbalanced the accuracy of reading and exerting the work. Miss Grimme, of Fort Wayne, was another pupil of a fine order of talent and her rendering of the Chopin impromptu in C sharp minor would have done credit to a much older and more accomplished performer. Miss Grimme combines brilliancy of playing with a very evident desire to express musical appreciation and in her performance of the Mendelssohn concerto in A minor, with Mr. Thompson at the second piano, there was always a marked appreciation of an understanding of the work. There were other pupils whose playing displayed merit and skill and brought forth the warm applause of the audience. They were Miss Heiber, of Huntertown, who did very well indeed, except in pedalling; Master Russell Cooper, a young boy who is a very promising student; Miss Mowery, who displayed some good training in two Chopin numbers and Miss Dibble, who in spite of her nervousness, gave a fairly good account of herself.

WELL KNOWN YOUNG PEOPLE WED THURSDAY.

MR. EUGENE C. BRUNNER.

MISS GERTRUDE GALE.

The home of Mr. and Mrs. Charles W. Gale, in Broadway, was the scene of a beautiful wedding on Thursday afternoon at 4:30 o'clock when the marriage of a daughter of the family, Miss Gertrude A. Gale, to Mr. Eugene C. Brunner, took place with Rev. Philip Wambsganss officiating at the ceremony. The bridal party consisted of Miss Loretta Gale, the bride's sister; Miss Martha Brunner, a sister to the groom; Mr. George Werkman and Mr. Henry Brunner as groomsmen; little Marie Brunner as flower maiden and another little girl, Alfrieda Wambsganss, as ring-bearer. An arrangement of palms and ferns with white kneeling bench and vases and jardinieres of white flowers made an appropriate place for the bridal couple to stand during the ceremony. The bride presented a very pretty appearance in a gown of white duchess satin made with short skirt and a court train. The bridal veil was held to the hair with a tiny wreath of smilax and swansonia and the bridal bouquet was lovely and composed of bride roses with a shower of ribbon and swansonia. The coloring of the bridesmaids' gowns and flowers were the same as the decorations of the bride's table and the house, pink and white. Miss Loretta Gale, honor maid, wore an all pink silk gown and held pink and white roses. Miss Brunner wore white with trimmings of pink, and little Miss Marie wore a dainty white dress and carried a leghorn hat filled with pink and white sweetpeas. The ring-bearer was dressed in a pink frock and she carried a shepherd's crook to which was tied a tiny bouquet and in it was hidden the ring. Following the sincere congratulations extended by the relatives and guests the wedding party was invited to partake of an elegant and bountiful supper. There was a large tent in the yard for the accommodation of the guests and music by an orchestra for their entertainment. The bride's table was extremely pretty with its decoration of pink and white carnations and roses and ferns. Between sixty and seventy-five people were present and that number included Mr. and Mrs. Edward Gale and son Charles, of Indianapolis; Mr. and Mrs. Will Gale, of Cumberland, this state; Miss Lydia Koepper, of Indianapolis. The bride and groom are to take a few days' trip but will be at home to their friends after June 12 at 2805 Broadway, where they are to go to housekeeping. Mr. Brunner is a son of Mr. and Mrs. Louis J. Brunner and he is a salesman for the Indiana Paint and Varnish company. Both bride and groom are favorably and well known and have long lists of friends.

AT KEITH PALACE.

FINAL BILL AT PALACE.

Season Will Be Brought to Close With Current Program.

The curtain will fall on the 1915-1916 vaudeville season at the New Palace with the passing of the bill that opens this afternoon, as the varieties must make way for the musical comedy season, which opens with the lilting, lively bit, "The Time, the Place and the Girl."

The final bill which opened this afternoon of course is headlined by the George Damerel lyrical fantasy, Temptation in which Mr. Damerel has been repeating his Merry Widow and Heartbreakers' successes, all week. Assisting him in this smart little bit of satire are the soubrette de luxe, Myrtle Vail, Edward Hume, the nimble footed dancer, and a half dozen springers.

After several disappointments due to illness or inability to make train connections, the New Palace finally has secured Edgar Bixley's novelty, the Melba and Caruso of vaudeville, in which he is assisted by Ben Jacobs.

The Mystic Bird, a canary that sings popular song hits as Master Paul, the boy violinist, plays them, is the New York hit that will sprprise Fort Wayne as it has every city in the east.

Doyle and Elaine, the Daffydill Girls, in their piano playing novelty, in which they play their own accompaniment for a dance number, sing a group of popular song hits, etc., and the Ross Brothers in the unique acrobatic notion, A Day in a Gym, complete the bill.

Environment Guaranteed in Lafayette Place

Few additions in this section of the country, which are selling at the prices put on Lafayette Place lots are guaranteed the environment which is assured this tract by the restrictions that have been placed upon it. No building may be constructed in any part of this addition costing less than $2,500, and in certain portions of it homes may not be constructed for less than $3,500, and in still other parts the minimum cost is placed at $4,500. These restrictions, together with the restrictions referring to building lines on each and every lot, and the elimination of all features which might lower the character of a neighborhood, promise homes of a high quality for Lafayette Place and as a consequence the addition is proving exceedingly popular. For further particulars see the Wildwood Sales company, Shoaff Building, or any member of the Real Estate Exchange.

ROSE-BUD SODAS
"The Cracker for You That Splits in Two."
Your Grocer Sells Them

WILL TAKE MOVIES OF BIG CENTENNIAL

Women of Hope Hospital to Perpetuate Glories of the Spectacle.

Future generations of boys and girls, men and women are to have the privilege of seeing the great Fort Wayne centennial celebration, in years to come —in the form of motion pictures. The enterprising women who form the Woman's association of Hope hospital, working in co-operation with the Henderson Film company, will prepare a series of pictures of the historic pageant, the industrial exposition, the woman's building, the floral automobile parade, the fraternal parade, the dedication of the D. A. R. Harmar's Ford Marker, the children's chorus, the children's physical culture exhibition and many other features.

Wallace Rice, author of the book of the pageant, has assured the women of his heart interest and co-operation. He will prepare the sub-titles for the picture and assist in other ways to make the film a successful portrayal of the great event.

It is the plan to show the pictures not only in Fort Wayne and in near-by cities, but to take it to other states, and then lay it away in the archives of the city to be shown at such future time as occasion may demand a reproduction of the great event on the screen.

Mrs. J. H. Gilpin, chairman of the women's committee, is assisted by Mrs. A. L. Johns, Mrs. Fred H. McCulloch, Mrs Charles Bash, jr., Mrs Gaston Bailhe, Mrs. W. D. Miller, Miss Margaret Study, Miss Lucile Vail and Miss Louise Pixley.

Charlie Chaplin in "Police," Grand today.

AT THE GRAND

Charlie Chaplin at the Grand Today in "Police."

It will be a very difficult audience which is not delighted by this excellent comedy. Charlies Chaplin is given a great opportunity to do just those things which he des funniest. As the wistful burglar whose pockets are picked by a missionary as soon as he is released from prison, and who finds this a hard, cold world in general, Chaplin is at his best. This is a comedy which will appeal to many who do not as a rule care for Chaplin. The "rough stuff" and slap stick is not emphasized, and instead there are a number of clever, satirical twists to the situation.

The supporting cast in the play is very good. This includes Edna Purviance, Wesley Ruggles, Billy Armstrong, John Rand and Leo White.

Statistics show that only one man in 208 grows to more than six feet in height.

A portable but powerful hydraulic press has been invented for bending large pipes to any desired curve without injury.

Calhoun Place lots are advancing in price because they can be used for homes. Let us show you.
W. E. DOUD.

OF INTEREST TO WOMEN

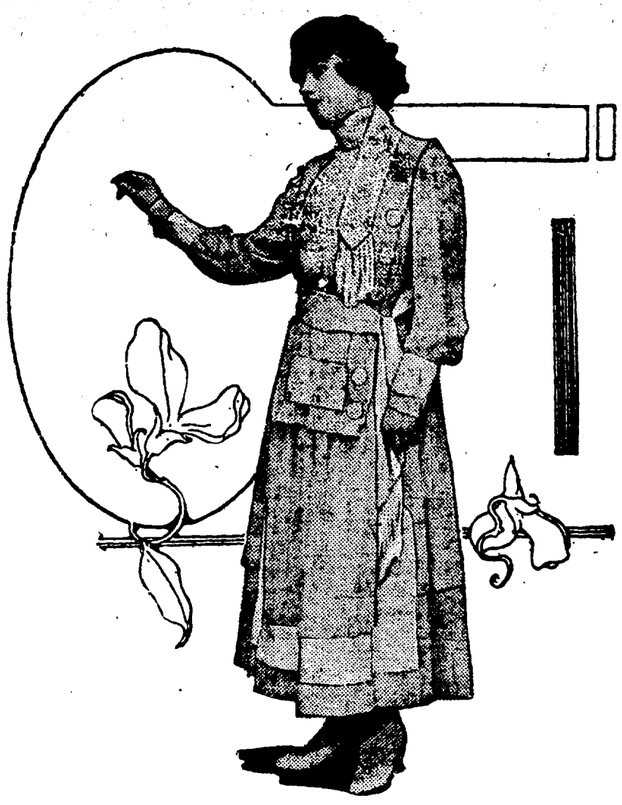

THE VOGUE OF BRAID TRIMMING

IT MAY be a military influence or it may be just the whim of a designer, but at any rate it is quite evident that braid trimmings are very much in evidence on the flimsiest kind of frocks for summer. On a yellow crepe de chine frock which would look stunning against the green and white color scheme at the country club wide white braid has been used with very good results.

In the first place it forms a natty high collar and terminates in stole effect down one side of the front, the end being finished with silk fringe. As a fringe-edged sash it looks particularly well. On the skirt the silk braid is used very cleverly to simulate an apron both front and back. The long lines do much to give one height, and yet the strip across the width of the skirt carries out the rage for horizontal trimmings without decreasing one's height.

The huge buttons used on blouse and cuffs merely verify the statement that button trimming is an obvious note on this season's dresses.

BEACH PREPAREDNESS IN TAFFETA

YOU might be very timid about risking a first bath of the season this early, but if you are wise you will be all ready on the very first opportunity to brave the breakers in a truly up-to-date rig.

Here is a bathing suit which follows fashion's demands and is practical at the same time. It may be made from one of a number of materials. Pongee or tussore is being used extensively for bathing suits this summer. Taffeta is good; so is the beach satin and beach cloth; also mohair, the old standby. Perhaps because of its ruffled character taffeta will be found to be the best choice here. The ruffles may be picoted as in dresses, and ruffled blomers beneath may carry out the idea of the skirt, besides giving a trifle more bouffancy to the whole costume.

With a ruffled skirt of this character, however, swimming tights of dark jersey might be substituted for the bloomers, altho the latter are seen more this year than ever. The true swimming girl now wears a one-piece swiming suit, and covers it with a long cloak for the beach. The real beach costumes show bloomers caught below the knee and fastened in the manner of riding breeches.

A bit of contrasting braiding on the blouse and sleeves is fetching on this suit. If the suit is developed from a beige taffeta and trimmed with dark blue satin collars and cuffs, the braiding may be dark blue. The stockings should then be beige and the sandals blue. The rubber cap will be blue to match.

FASHIONGRAMS

A SPORTS novelty is a suit consisting of a silk jersey coat, a wool skirt and a fur stole lined with the silk jersey.

The felt hat is a victim to the hand-painting craze. It takes the affliction very well.

Much fullness and plenty of tiny ruffles may be found on new lingerie, especially the popular envelope chemise.

WOMAN'S USE OF MAN'S HANDKERCHIEFS

BANDANNA handkerchiefs fill an adequate place in the sportswoman's attire, a long end protruding from a voluminous skirt pocket, and adding just the right touch of color on the golf links or tennis court. Not content with this use, women find that men's handkerchiefs of this pattern, as well as the all-over Dresden designs, make effective additions to their costume, when knotted, in true cowboy style, around their necks.

Many of these useful articles help the process of collar-making. One high stock collar of lace and embroidered linen tabs has the further addition of a jabot front and back. Each one is made from the half of a man's linen handkerchief, the fulness laid in pleats, each of which is embroidered with a row of dots. A spray finishes each end.

Men's handkerchiefs make splendid foundations for the sailor collar so much in vogue. One seen with a lavender border has the white portion embroidered in purple dots.

FROSTED GLASSWARE

SOME new glassware has made its appearance in the shops just in time for the June bride and the friends who will shower her with gifts in a few weeks. It is of heavy crystal, frosted, and cut in very simple patterns hardly more than an etching.

Lily bowls in this ware are especially lovely. There are also cream, sugar and lump sugar bowls in quaint squatty designs. Compotes for small cakes or candies, and lovely vases, from the small bud variety up to the huge rose bowl, are hardly less lovely. This ware is remarkably reasonable. The bud vases are 50 cents. Here is a suggestion for the bride's table which she might make use of, either for her wedding breakfast or for her bridal party luncheon which goes before. Pack the small glass vases with roses and group as many as possible in the center of the table, so that their combined flowers form one large central bouquet. They may be distributed afterward as favors.

FUR ON SUMMER FROCKS

ONCE again fur is being used extensively as trimming for summer frocks. There is something charming about the combination of the soft trimming and the sheer, fluffy dress materials.

When the fur is used to form collars its beauty is further enhanced by the introduction of nosegays made of artificial flowers. Frequently long jeweled bar pins, measuring from three to five inches in length are used to hold the nosegays in place. These pins are also used to fasten the fronts of many of the surplice blouses.

A NEW WEDDING RING

IF you are a particular maiden, about to become a loving and obedient wife, you will be glad to know that the plain golden ring that binds may be changed this year into a plain or chased silver one. These silver rings are mightily attractive, and fall more into the present jewelry scheme, which runs toward silver and platinum rings, brooches, chains, etc. You may also have a diamond set band of platinum for a wedding ring. After all, one can love, honor and obey with one as well as with another.

ANSWERS TO CORRESPONDENTS

Bathing Suit

What material would you choose for a bathing suit, and how would you make it up? Is it better to have a one-piece costume?
MARY M.

You might make the bathing suit of a good quality of taffeta, silk poplin, mohair, tussore, satin or wool jersey. It is better to make the costume in one piece, with square or rounded neck, with or without belt at the waistline, and either without sleeves or with small ruffles.

Summer Silk Frock

I have some white washable taffeta which I would like to combine with something else. Can you suggest a material for that purpose and how would you make it up?
Miss C. E. D.

Why not combine the white silk with a crossbarred silk? Use the latter as a deep flounce as well as a band above on the skirt of white, and also as cuffs, collar and tight-fitting sleeveless bodice, ending in two points and fastened with buttons down the front. Finish collar, cuffs small pockets and lower edges of jacket with pleated ruffles of the dark silk.

ALLEN COUNTY FOLKS ELOPE.

Hillsdale, Mich., June 1.—John C. Hamm and Miss Dessie Poince, both of Allen county, Ind., were married here Tuesday at the court house by Justice C. M. Weaver. Another couple that eloped here the same day were R. Tashley, of Allen county, Ind., and Miss Grace Chenoweth, of Chickasha, Okla., who were married by Rev. C. A. Salyer at the Baptist parsonage.

Charlie Chaplin in "Police," Grand today.

WHAT WOULD SHAKESPEARE'S CHARACTERS DO IF THEY WERE HERE TODAY?

"Fair Viola would wander into some cafe for a little refreshment and suddenly become aware of a husky bluecoat.

WE ALL admire the Shakespearean play; some of us are fond of it; those of us who are not, dare not confess it. We know that in the great bard's works are gems and jewels of philosophy and wit, and beautiful thoughts such as are found nowhere else. We admire the wonderful imagination, the colorful weave of his romances and the masterly delineation of character. We know that he is the master poet and dramatist of all time. There is no other worthy to be classed with him. For centuries he has stood alone, and so it will be in the centuries to come. For centuries the Shakespearean has been the standard of drama in every portion of the civilized globe. He was born in England, but he belongs to no one country or age. The world claims him. We all admire his works, and yet——

If Shakespeare were alive today; if he were unknown; if none of his plays had been read or produced, what then?

Would he have any trouble getting a manager to put on Hamlet, or Romeo and Juliet, or Julius Caesar, or Othello, or Twelfth Night or Merchant of Venice?

Or, if he had the money or backing to produce the plays himself, would the public take to them?

Think over these two queries.

"Put a punch into it. Make it snappy. The public wants excitement in big doses. Smash 'em between the eyes." These are the rules which govern the literature and drama of today. It is the literature and drama which the public demands, and what the public demands it gets.

There are producers perfectly willing to put on Shakespearean plays if the public will support them. The producers are more than willing; for they don't have to pay any royalties on such productions and the royalty is one of the largest expense items of the producer.

But getting back to the original query, if Shakespeare were alive today how would he write his plays? There is little doubt but what he would be influenced by the trend of modern literature. He couldn't help it. Therefore he would write in the vein of the present day, just as he wrote in the vein of his own day.

But how would his characters be transformed into modern personages?

Easy enough. You will find the prototype of "Julia," "Portia," "Viola," "Julius Caesar," "Desdemona," "Iago", and hundreds of others within a dozen blocks of where you reside. True, it is, you might not recognize them at first in their modern clothes and in modern settings. The people of this century are the same as those of Shakespeare's time, with few differences. In former days they did not suppress their feelings and emotions as we do now.

Then it was very lover-like and romantic for a Romeo to climb the garden wall to sigh under the balcony of his Juliet. In this modern day if any young man were found sighing under a young lady's balcony window, especially the window of a young lady to whom he had never been introduced, he would be arrested as a "Peeping Tom," and, if he told the truth, he would be sent to the observation ward of the City Hospital.

But there are modern "Romeos" and "Juliets," although more conventional than the hapless pair of Verona some hundreds of years past. And if Shakespeare were living today he would know just what to do with them.

Instead of listening from a balcony to "Romeo's" sighing, the fair "Juliet" would slip out some evening and go joy riding with him, or she would meet him at the corner drug store or cafe and eat ice cream or drink wine. If she were as unconventional as the lass of Verona her father probably would complain to the excise commissioner that his daughter, 16, had been frequenting cafes. Her father would be a powerful politician and would have influence enough to close the cafe which sold drinks to his daughter. The affair would get in the papers and create considerable scandal.

This would be the natural trend of events as far as the real "Juliet" were concerned, but the modern "Juliet" would act differently. She wouldn't be near so unconventional as "Juliet Capulet." She might go joyriding and she might slip away some afternoon and go to a suburban town with "Romeo" and be married secretly. But there'd be no sleeping potions or stuff like that, and the play would end happily. "Romeo" and "Paris" might have a fist fight over "Juliet," but it wouldn't be over her dead body. Modern sweethearts believe there are plenty of others, as evidenced by the divorce courts. It was considered eminently proper in Shakespeare's time for various noble families and their followers to get out in the streets and fight, but now our best families are not supposed to do this. There would have to be considerable changes made in the plot of the lovers of Verona, but it could be done easily.

And how about the Merchant of Venice? The modern "Shylock" would absolutely refuse to be made the goat. You wouldn't find him tottering out of the courtroom, a broken man. The modern "Shylock" would appeal the case and he would have a score of reasons for the appeal. The judge wasn't properly qualified; the judge was prejudiced, which could be easily proven, and the judge was a woman. These are only a few of the grounds for an appeal.

And then there would have to be numerous other changes in this delightful play. For instance, "Bassanio," in modern life, would be never seen, but is after her on account of her money. Such language today would be very coarse, to say the least.

"Portia" might become engaged to "Bassanio" in the modern version, and then when she learned he was only after her fortune she would probably transfer her wealth and affections to "Antonio," who up to the last act plays the part of the goat.

"Portia" would be a suffragette. Also a college girl, and she would have her degree. She would make formal application to become a member of the bar association, and the b. a. would firmly, and politely, tell her there was no chance. "Portia," one cannot help fearing, would stir up all sorts of trouble in modern surroundings. You and I have both seen her prototype on numerous occasions.

"Hamlet" and "Desdemona"? Well, they wouldn't have much chance today. Even Shakespeare would have trouble fitting them in a modern setting. Both of them would be sent by their folks to some nice, quiet retreat in the country, where the handsome grounds are surrounded by high walls and there are iron bars on the windows. There is no place for either in the modern drama unless they are used as minor characters in some roaring farce or slap-stick burlesque show.

There are prototypes of the adventuresome "Viola" in everyday life, but the bard himself would have trouble placing her in a high-class drama. She belongs to the days of the 10-20-30 thriller, in which the heroine or the soubrette dons male attire, either through choice or force, and must pass as a man. She never looks like a man and never even resembles the male species, but nevertheless she dons stylish male clothes and has all sorts of romantic adventures and generally has as a friend some man she falls in love with, who is very much surprised when he is told, in the last act, his boyish-looking companion is really a girl.

In the modern high-class drama the audience, quite accustomed to the erotic drama, might have its suspicions, but in the 10-20-30 drama the audience is more wholesome and it knows very well the hero isn't wise until he is told, or rather until he sees his erstwhile boyish companion clad in a stylish pink satin dress and diamond necklace.

The fair "Viola," set down in a modern city, couldn't long escape the keen scrutiny of the metropolitan police. She would wander into some cafe for a little refreshment and then suddenly she would become aware of the law, the mighty law, in the person of a husky bluecoat, who brusquely takes down her name and address for future reference.

"Othello"? "Say," observes the theatrical manager to the bard after he has perused a modern version of the play, "we don't want to stir up any racial riots. This whole play is an argument for segregation, as I see it. It might take in some places if you had Jack Johnson playing the leading part—but, good night!"

And, frankly, there wouldn't be much chance for "Othello" and the gentle "Desdemona."

"Julius Caesar" would go fine. Shakespeare could write a great modern political play on this theme. There have been political plays and plays of politics, and they have been great money getters, but Julius Caesar is the father of them all. The knifing of a politician by other politicians is as old as politics itself, and the sleek "Brutus," the smooth "Antony," the envious "Casca," the wolfish "Cassius" and the man who has served his country and then broken into politics, all are familiar to the people of all times and countries.

The Tempest would make a nice spectacular fairy play for the children, with all sorts of electrical effects and a lot of pretty girls, grotesque comedians and topical songs.

The Merry Wives of Windsor would be rewritten for some heavy-weight comedian and would be a rip-roaring farce with few changes except in the text.

The modern version of Measure for Measure would take among that class of patrons of the theaters who don't care how strong their drama is served up.

The Taming of the Shrew in modern surroundings would take well, especially with the male part of the audience. But there would have to be numerous changes; because the theater caters more to the female of the species than the male. "Petruchio" is a sort of "rough neck," and I think the way Shakespeare would treat the theme in a modern way would be for "Katharine" to tame him and administer a sort of veneer of civilization to her rip-roaring mate. That would probably catch the fancy of the women.

"Rosalind" was a rather romantic girl, but she always appeared to have more common sense than the other Shakespearean lassies who took to men's clothes. In the modern version she and "Celia", would probably go out West and buy a ranch, and "Orlando," "Jacques" and the rest of the male characters of As You Like It would reside on a neighboring ranch. They might even go to the Mexican border and a brush with Mexican bandits would furnish some excitement.

Timon of Athens, of course, would be easy in its modern setting. "Timon" is common in modern life, and so are "Lucius," "Lucullus," "Sempronious" and "Ventidius." No trouble with that play.

"The modern Shylock would calmly inform Judge Portia that he would appeal the case."

"Romeo and Juliet would be joy-riders."

THE CAMPAIGN DEPARTMENT ANNOUNCES ANOTHER THRILL!

THE LAST VOTE OFFER IN DETAIL

80,000 Extra Votes

BEGINNING today, June 1st, and ending Saturday, June 10th 9 p. m., in addition to the regular number of votes allowed on NEW Subscriptions, 80,000 Extra Votes will be given to every candidate who turns in to the Sentinel a combination of $25.00 worth of New Subscription Payments. Candidates will not be limited as to the number of clubs that they turn in. ***Every New Second Payment Will Apply on This Offer.***

80,000 Extra Votes

Today is the Last Day of the Old Coupon Offer

To Receive the Extra Votes on Old Subscriptions, Have Your Remittance in the Postoffice Before 9 p. m. Tonight. Campaign Office Will Be Open Until That Hour.

SPECIAL OLD SUBSCRIBERS' COUPON NO. 2

Return This Special Coupon

Accompanied by your remittance of $3.00 or $2.00, according to the prevailing rate for one year's subscription to The Fort Wayne Sentinel By so doing your favorite candidate (mentioned below) will receive

10,000 Votes Good Not Later Than June 1st, 9 P. M.

Name of Subscriber .....

Address ..... Amt, Enc., $.....

Credit Votes to (Name of Contestant).....

Address ..... District No.....

The Sentinel will notify each candidate and send her the votes, unless you request them returned to you. They may be voted at any future time during the campaign.

Any check mailed before Thursday at 9 p. m. will be accepted.

Subscribers

Read Carefully

In order to give each and every old subscriber of The FORT WAYNE SENTINEL one **Grand Opportunity** to assist their favorite contestant in the big circulation campaign, the management has decided to allow extra votes on every old yearly payment received not later than June 1st, 9 p. m. Where subscription rate is $5.20 a year by returning this amount with coupon No. 1 the contestant will receive 20,000 votes instead of 7,500, the regular number given after this date. Where the subscription rate is $3.00 or $2.00 a year by returning the amount according to the rate with coupon No. 2, the contestant will receive 10,000 votes instead of the regular number. Be sure to return correct amount according to rate which is as follows: Delivered by carriers in city of Fort Wayne, $5.20 a year; delivered by carriers in suburban towns, $3.00 a year; delivered by mail in first postal zone, $2.00 a year.

Any regular subscriber to The Sentinel who desires to encourage and assist any of the deserving young women. Can pay your subscription to the candidate, who is authorized to issue a receipt for the amount collected. These receipts are O. K. and will be accepted by The Sentinel. Subscribers can also pay their subscription direct to the office, by returning one of the coupons above, with your payment for one year according to the prevailing rate before June 1st, candidates will receive more votes than at any other time. The votes that you can give her might be the means of winning one of the four handsome automobiles.

SPECIAL OLD SUBSCRIBERS' COUPON NO. 1.

Return This Special Coupon

Accompanied by your remittance of $5.20 for one year's subscription to the Fort Wayne Sentinel. By so doing your favorite candidate (mentioned below) will receive

20,000 Votes Good Not Later Than June 1st, 9 P. M.

Name of Subscriber .....

Address ..... Amt, Enc., $.....

Credit Votes to (Name of Contestant).....

Address ..... District No.....

The Sentinel will notify each candidate and send her the votes, unless you request them returned to you. They may be voted at any future time during the campaign.

Any check mailed before Thursday at 9 p. m. will be accepted.

Contestants and How They Stand--Votes Cast Up to Noon Wednesday

DISTRICT NO. 1

Will include all territory in the city east of the center line of Calhoun street and north of the center line of Washington street to the city limits and beyond.

Mrs. Geo. Freuchtenicht, 1320 Delta.120,245
Jennie Gebert, 1012 Rivermet 121,095
Nellie Wilt, 2130 Forest Park Blvd 12,350
Stella Tinkham, 1415 Spy Run 22,745
Mildred Siemon, 329 Wash. Blvd.... 14,725
Ethel Zimmerman, 1118 Columbia... 46,195
Irma Comparet ,1022 Lake 5,880
Gertrude Barth, 2118 Crescent 10,510
Irma Kasbaum, 2118 Crescent..... 94,285
Thelma Campbell, 233 E. Wayne... 5,000
Winifred Ringwalt, 1134 Lake 11,365
Agnes Loeller, 601 East Wayne..... 30,565
Alvina Kruil, 738 E. Washington 5,000
Irma Henderson, 854 Columbia 5,000
Irene Smith, 140 East Masterson... 88,345
Mrs. R. Kleinhans, 2318 Crescent 5,000
Fannie Ervin, 1010 Lake 6,850
Louise Tiger, 909 Columbia 12,585
Mrs. Ada Fairfield, 1829 Hillside..110,490
Helen Houch, 1018 Columbia, ... 5,000
Constance Bogart, 933 Columbia... 38,525
Helen Gilbert, 707 Edgewater..... 76,310
Emily Eberwine, 835 Edgewater... 5,000
Flor. Penningroth, 1110 Columbia 5,000
Irene Bennigen, 705 Riverside 5,000
Anna Koehlinger, 612 Riverside... 70,810
Clara Inman, 702 Riverside 5,000
Fern Kyle, 922 N. Harmar..... 8,675
Hilda Rastetter, 915 E. Wash. ... 5,000
Mrs. Bertha Shiffer, 2003 Crescent. 12,265
Mrs. Stella B. Baker, 739 Barr ... 5,000
Helen Crum, 1433 Edgewater.....130,900
Helen Cohen, 1006 Columbia 120,265
Esther Burchard, 1002 Madison..... 93,670
Lillian Leasure, 837 Lake Ave. ... 5,000
Merrill Clark, 627 Lawton Place.... 20,305
Esther Seelig, 712 East Wayne....101,450
Thelma Campbell, 233 East Wayne 13,440

DISTRICT NO. 2

Will include all territory in the city east of the center line of Calhoun street and south of the center line of Washington street to the city limits and beyond.

Gladys Brouwer, 2519 Hanna 129,970
Faye Landeman, 2125 S. Clinton....126,280
Mrs. L. A. Dilling, 2810 Weisser Prk avenue 105,745
Edith Webber, 2012 Hanna 23,645
Minnie Bill, 1401 East Creighton...131,705
Sophia Maier, 1027 East Wayne...107,810
Velma Dobler, 2308 John street...130,885
Bertha Niemeyer, 705 Madison.....123,485
Anna Schneider, 2516 New Haven.123,080
Inez Carey, 805 Buchanan 108,450
Ruth Riker, 230 East Woodland... 29,810
Elfrieda Stegner, 2535 Pittsburg.. 14,675
Ethel Gaff, 1712 Hayden 7,810
Alice Mollett, South Lafayette.....111,125
Sophia Gruber, 1812 S. Lafayette 5,000
Minnie Graham, 710 East Lewis... 8,955
Amelia Walda, 1021 Walter 13,395
Laura Miller, East Wayne..... 32,245
Esther Deister, 2621 Walton 5,820
Wanda Cleary, 805 Eliza 21,450
Rose Horstman, 606 East Lewis... 86,310
Hilda Furge, 1220 Francis 30,265
Georgia Rice, 2934 Euclid 131,490
Paula Hoffman, 2432 Smith 130,490
Clara Richter, 1010 East Lewis..... 26,275
Grace Frange, 1022 Walter 5,000
Helen Heine 515 Wallace 5,000
Mrs. C. H. Rehmis, 508 E. Sutten'ld.122,295
Lillian Rohlfing, 1505 Green 5,000
Nora Hilker, 808 Colerick 5,000
Helen Langeman, 3014 Weiser Pk. 5,000
Barbara Couser, Barr and Pontiac 36,210
Hilda Axt, 454 East Lewis..... 5,580
Florence Telley, 1128 East Lewis.. 14,050
Hilda Korte, 1226 Anthony Blv.... 37,495
Hyacinth Smith, 1136 Hanna 5,000
Nellie Braun, 1311 East Lewis.....127,685
Helen Limbert, 1236 East Lewis....106,195
Beatrice Glover, 602 E. Creighton. 78,910
Dora Wehrle, 2917 Lafayette.....107,720
Marie Weber, 924 East Creighton..128,870
Clara Smith, 1808 Lombard.....120,240
Helen Peters, 244 Masterson..... 93,040
Anna Jordan, 2723 Winter 74,220
Helen Gunther, 1503 Ohio 133,650
Mrs. Selma Sims, 1330 Maumee.... 45,720
Nora Ahern, 305 East DeWald 103,470
Helen Metzger, 418 Leith..... 18,300
Margaret Furthmiller, 1174 Harmar 94,440
Ruth Foster, 517 East Lewis 45,660
Mrs. J. F. Terry, 11 8East Pontiac. 51,300
Mrs. Hattie Swager, 927 E. Creigh.103,300
Mrs. Earl Ege, 1527 Green..... 74,310
Catherine Costello, 127 Masterson.. 22,650
Mrs .Harry F. Kelly, 1437 Lillie... 22,210

DISTRICT NO. 3

Will include all territory in the city west of the center line of Calhoun street and north of the center line of Washington street to the city limits and beyond.

Burnice Schilling, 1211 Orchard ...130,650
Garnette Gladieux, 412 N. Calhoun.127,035
Marie Kelley, 704 W. Third..... 11,455
Marjorie Dailey, 820 Nelson 32,725
Susiana Stolte, 1915 W. Main.... 5,000
Ruth Knapp, 1805 Wells 116,320
Winifred Flagel, 212 Third 6,325
Mrs. G. Luhman, 1721 West Main.. 26,390
Margaret Meyer, High & Franklin 5,000
Carrie Schroeder, 933 High 10,440
Elsie Brocking, 2508 Hanna 12,990
Nellie Burke, 420 Bass 5,000
Elsie Mariotte, 711 East Superior... 85,760
Ethel Turnbull, 221 Wildwood 5,000
Gladys Yates, 310 First 14,245
Edna Miller, 925 Brandriff 35,525
Isabel Deitchel, 940 High 5,000
Ivy Ozaki, 121 West Wayne.....112,560
Pauline Bletzacker, 913 Hoffman.. 5,000
Agnes Ehinger, 118 Polk 68,400
Callie Mills, 1717 Andrews..... 66,890
Hazel Skeel, 1327 W. Main 5,000
Flossie Deatrick, 518 Greeley 5,000
Gertrude Neff, 737 Knitters 5,100
Mrs. Louise Woods, 415 W. Berry 5,425
Irene Hazzard, 310 Fifth 74,405
Bernice Meyers, 1211 High 30,395
Eva Irwin, 2724 St. Mary's 5,000
Waneta Clark, 1120 West Main..... 39,450
Dolly Morton, 1312 S. Center 5,000
Thelma Burton, 1738 Illinois.....111,150
Helen Schaltatis, 1555 W. Main ... 5,000
Ruth Stiles, 1729 Boone 12,170
Marie Fox, 211 Superior 5,000
Virginia Olds, 225 West Berry..... 14,850
Jennet Staman, 1146 W. Main..... 5,955
Ethel Beverforden, 1240 W. Main.. 5,000
Louise Deitschel, 2228 Wells 70,250
Irene Palmer, 705 Archer 5,000
Elsie Mesing, 2121 Wells 5,000
Glandlin Smith, 1650 Wells 5,000
Agnes Klopfenstein, 2105 Wells ... 5,000
Mrs. Vera Giles, 1207 Sinclair..... 72,530

DISTRICT NO. 4

Will include all territory in the city west of the center line of Calhoun street and south to the center line of Washington street of the city limits and beyond.

Eleanor Schneider, 1223 Wall 121,755
Irene Meyers, 826 Poplar 101,225
Edith Rupp, 427 East Creighton.... 25,810
Agnes Sweet, P. O. box 120 5,000
Esther Hasty, 1413 High 5,000
Nellie Starkle, 633 West DeWald.. 40,205
Aline Ebert, 2702 Calhoun 5,000
Luella Homeyer, 614 W. DeWald...125,040
Loretta Neeb, 728 Walnut 107,365
Esther Ortlieb, 810 Washington...119,460
Marie Monesmith, 625 W. Creigh.. 70,725
Irene O'Neil, 1325 Wash Bvd. west.121,260
Dorothy Tigges, 1231 Ewing 128,545
Alma Huhn, 724 Walnut 5,985
Cecilia Zurbach, 254 Baker 96,800
Laura Wilmoth, 518 Brackenridge. 91,220
Ethel Smith, 2615 Broadway 80,430
Sylvia Starke, 1314 Rockhill 70,205
Mrs. Edw. Schacher, 1205 Stophlet.110,870
Mrs. Wilbur F. Davis, 216 Douglas.100,220
Florence Wells, 1336 Park Ave....110,565
Marguerit eWirth, 128 Leith..... 76,840
Wanda Schmitt, 449 Brackenridge.118,180
Margaret Welker, 233 Brackenridge.119,620
Margaret Miller, 1331 Wall 20,250
Bertha Whitney, 435 Poplar 133,910
Anna Lotz, 1114 Rockhill 76,960
Mary Slentz, 305 Douglas 114,880
Esther Yergens, Bdy and Stophlet.129,405
Cecile Jonrod, 814 West DeWald.. 21,310
Georgia Bauer, 320 West Jefferson.128,645
Dora Herman, Arlington Ave. .. 5,000
Lillian Kelker, 520 Brackenridge.. 64,295
Mrs. Loretta Whitney, 2912 Beaver.127,385
Jessie Gifford, 117 Fulton 100,835
Ethel Bert, R. F. D. 6, City..... 75,250
Bernice Heine, R. D. 14, City 96,525

DISTRICT NO. 5

Includes the five counties outside the city of Fort Wayne: Allen, Whitley, Huntington and Wabash.

Beatrice Harber, Sheldon, R. 1.....122,630
Mrs. Zack Hawk, Woodburn 23,905
Olive M. Augsperger, Woodburn...128,695
Olive Habegger, Woodburn, R. 1... 32,285
Grace Johnson, Andrews, Ind. 6,980
Myrtle Federspiel, Harlan 108,325
Lulu Strevey, Andrews, Ind 5,885
Hazel Richart, New Haven 135,030
Mrs. Sam Wolf, New Haven 133,990
Bernice Briggs, Columbia City..... 30,440
Marie Smith, Warren 5,000
Mrs. Frank Emrick, City, R. 14... 8,950
Lucile Hoffer, Laotto 5,050
Mrs. T. Thrasher, City, R. 10..... 40,720
Ruby McCaro, Warren 20,205
Julia Bercot, City, R. 12..... 51,880
Elsie Greiner, City, R. 9.....105,420
Agnes Vanderley, Monroeville 5,000
Grace Faulkner, Huntertown, R. 3.109,405
Gladys Runyan, Huntertown 96,245
Nona Kilworth, Churubusco 133,380
Alma Settlemyre, Roanoke 123,310
Edith Ryan, Coesse 5,060
Mary Warden, Coesse 39,825
Ethelbert Koomler, R. F. D..... 86,305
Lulu Shearer, Coesse 13,385
Mrs. M. E. Nuttle, Gar Creek..... 31,355
Edna Poirson, Gar Creek 88,245
Mrs.Frank Gremaux,Monroeville R2 41,225

DISTRICT NO. 6

Includes the following counties outside the city of Fort Wayne: Steuben, Lagrange, Noble, DeKalb, Elkhart, Kosciusko and Marshall, and the following Ohio Counties: Williams, Defiance and Paulding.

Marjorie Turner, Argos 125,535
Della Warnacut, Inwood 5,000
Sophia Gocke, City, R. 1..... 68,700
Helen Clark, City, 15 66,845
Vera Bollinger, Hoagland 41,815
Thelma France, Hoagland 5,000
Mrs. E. Coy Murtz, Grabill 5,060
Helen Hollopeter, Grabill 60,195
Bertha Kennark, New Haven R. 3. 5,000
Ethel Heidrick, City, R. 5..... 87,335
Ioe Brindle, Shenon 5,000
Marie Connor, Sheldon 24,240
Ethel Emrick, Dunlee 5,000
Hazel Truman, City, R. 78,970
Eva Vaughn, City, R..... 18,415
Maggie Magrath, City, R. 5..... 20,215
Elnora Sitton, Arcola 70,255
Janet Reichelderfer, Harlan 132,765
Fern Redding, Sheldon, R. 2..... 14,385
Garnet Goff, Collamer 5,000
Emma Horton, North Manchester.. 31,135
Ethel M. Bolyard, New Haven 120,150
Hazel Huddleston, Wabash 5,000
Cleo Barnes, Larwill 70,245
Ila Sackman, Lagro 5,725
Mrs. James Savage, Edgerton 16,885
Minnie Westerman, Harlan 5,000
Syle Swift, Harlan 26,325
Ilo Swank, Wallen 5,000
Martha Gill, City, R. 1..... 22,320
Mrs. Charles Churchwood, Poe.....133,900
Gladys Hadley, City, R 11 5,000
Jennie Thompson, City, R. 11..... 21,360
Mable Keefer, Huntington, R. 2... 6,950
Mrs. L. Hughes, Huntington, R. 2.. 26,205
Mrs. Erma Redding, Roanoke 5,000
Mabel Palmer, Huntington, R. 2.... 20,440
Malinda Leicnty, Grabill 5,000
Ethel Henry, Grabill 5,000
Lillian Witmer, Grabill ...0..... 42,41
Helen Milner, Markle, R. 3 5,000
Ura Jeffrey, Lagro 27,785
Cora Biggs, Columbia City.....101,875
Ruth Lantz, New Haven, R. 2..... 6,110
Mabel Morris, Bippus 110,310
Mrs. Jerome Gerard, City, R. 1... 96,950
Treva Sunday, Roan 5,000
Jess Harris, Roan 21,185
Hazel Etzold, Huntington..... 26,393
Ruth Wagner, Huntington 102,245
Aria Hart, Huntington 61,745
Lulu Buzzard, Huntington 114,250
Lucile Alleman, Warsaw 130,720
Pauline Overhouser, S. Whitley.... 32,325
Ruby Shumar, Lagrange 21,610
Grace Spellmeyer, Paulding, O.....130,845
Flora Snyder, Pierceton 24,495
Zelda Bailey, Wolcottville 76,810
Mary Anderson, Convoy, O. 5,000
Nettie Moore, Convoy, O. 10,205
Theodora Merrick, Milford 5,000
Helen Leper, Pierceton 5,000
Ruth Meredith, Mentone 26,395
Dorothy Osborn, Montpelier, O. ... 88,165
Helen Libey, Howe 34,465
Marjorie Kunkle, Angola 70,205
Jessie Brown, Larwill 15,525
Lena Zigley, Hamilton 65,350
Leah Baldwin, Winona Lake 12,405
Nora Brown, Butler 5,000
Mrs. Dora Rose, Wawaka 50,355
Helen Murray, Wawaka 6,810
Florence Harding, Fremont 75,945
Mrs. Earl Leetz, Pleasant Lake...100,205
Letha Ireland, Milford 5,000
Lucy Tea, Etna Green 5,125
Alda Firestone, Bourbon 83,395
Ethel Brugh, Inwood 5,000
Ethel Sands, Claypool 54,310
Olive Calkins, Antwerp, O. 18,900
Mrs. J. H. Coburn, St. Joe 32,105
Ruth Perry, St. Joe 16,425
Candus Leas, Ashley 5,000
Helen Bates, Ashley 21,310
Mrs. Wilma Chapman, Ashley ... 5,210
Verda Pilgrim, Helmer 8,990
Ruth Conklin, Helmer 18,295
Mollie Smith, Burkett 28,705
Mrs. Ola Hanes, Steubenville 5,010
Mrs. Fern Cook, Ashley, R. R. ... 5,000
Florence Lacey, Steubenville 60,880
Josie Smith, Ashley, R. R. 5,020
Blanche Adams, Atwood 26,305
Helen Chapman, Cromwell 5,010
Ethel Bashore, Latty, O..... 8,900
Jozie Hartshorn, Ney, O. 16,955
Ethel Doud, Ney, O..... 13,337
Stella Simon, Edgerton, O. 10,105
Albertine Herman, Edgerton, O.... 14,400
Mrs. E. F. Hilbert, Edgerton, O.... 8,955
Mrs. E. F. Gillette, Melrose, O..... 61,320
Ola Davis, Melrose, O..... 24,205
Mabel Brown, Tipton, O..... 16,395
Rose Barker, Tipton, O. 36,810
Viola Lee, Tipton, O. 5,000
Mrs. Nora Hinman, Waterloo..... 30,410
Olive Wilhelm, Waterloo, R. 3..... 6,395
Mrs. Jack Davis, Avilla 107,955
Mara Warren, Silver Lake 5,000
Elva Boland, Silver Lake 5,000
Mrs. Robt. Moore, Grabill R. 2..... 39,510
Lucille Slofter, Laotto 5,000
Hazel Graber, Laotto 36,710
Leona Hawver, Laotto 5,000
Georgia Wyatt, Laotto 5,000
Hazel Dermont, St. Joe R. 1..... 5,000
Hazel Freeze, St. Joe R. 1..... 5,840
Mrs. Henry Appregate, Grabill R. 3 5,000
Edith Bowman, Auburn 115,705
Fern Ehelman, Wolcottville 66,595

DISTRICT NO. 7

Includes the following counties: Adams, Wells, Grant, Blackford, Jay; also Van Wert, and Mercer counties, Ohio.

Elizabeth Brown, Geneva, Ind. ... 49,405
Martha Andrews, Montpelier 76,410
Grace Frey, Monroeville 5,000
Irma Weiman Convoy, O. 5,000
Doris Bigbee, Van Wert 107,845
Mrs. Mary Meeks, R. 1, Markle... 14,910
Tonk Meibers, Decatur, Ind 85,395
Roxie Randall, Uniondale 58,940
Marguerite Gerard, Decatur 61,395
Lela Boman, Ossian, R. 4..... 11,305
Lucena White, Ossian, R. 4..... 78,495
Alta Studebaker, Kingsland 113,625
Mildred Colman, Geneva 13,455
Kathryn Egley, Berne 12,440
Mrs. Frances Sawyer, Bluffton 5,000
Roselle Davenport, Craigville 69,450
Gretchen Clowser, Craigville 17,140
Mary Sears Craigville 5,000
Mary Hitt, Pennville 14,850
Mary Bond, Pennville 16,880
Bess Johnson, Pennville, R. 1..... 8,365
Ruba Craig, Pennville 5,000
Chella Lockwood, Uniondale 51,610
Mrs. Lydia Sonner, Zanesville 41,495
Mrs. Homer Caley, Zanesville 60,105
Ruth Weaver, Zanesville 14,850
Leota Walker, Sheldon, R. 1..... 10,005
Mrs. Martha Steffer, Ver Cruz... 20,245
Lela Wiest, Vera Cruz 27,605
Cora Selby, Vera Cruz 14,155
Etta Weaver, Convoy, O., R. 2..... 46,495
May Davis, Convoy, O., R. 2..... 35,825
Mrs. G. W. Waller, Scott, O. 5,000
Hazel Powers, Scott, O. 33,805
Ida Bennett, Scott, O. 5,000
Mae Rice, Portland 5,000
Nellie Thompson, Van Buren 6,245
Maud Howard, Van Buren 14,310
Marguerite Evans, Bluffton 135,265
Irmal Comer, Sheldon, R. 1..... 5,930
Frances Mills, Monroe 31,370
Mrs. Nettie Smith, Ossian, R. 1.....100,765
Marie Moore, Hartford City 16,510

NOMINATION BLANK

Use this Blank for Making Nominations. Fill out as directed and send or bring to the Campaign Manager, The Fort Wayne Sentinel.

GOOD FOR 5,000 VOTES. Date 1916
CAMPAIGN MANAGER, FORT WAYNE SENTINEL:

I nominate .....

Street No ..... County .....

Business Address ..... State .....

Town or City ..... District No .....

Signed ..... Address .....

as a Candidate in The Fort Wayne Sentinel Automobile and Prize Campaign.

This nomination counts 5,000 votes. Only one nomination blank will be credited to each contestant. The nominator's name will not be divulged if so requested.

New candidates will find the above offer a glowing opportunity to get into the campaign while it is yet time, and wend their way to the top with ease.

Nomination period closes soon. Better enter before it is too late.

First Subscription Coupon

GOOD FOR 15,000 EXTRA VOTES

Return this coupon to the Campaign Manager Fort Wayne Sentinel, with your FIRST subscription payment of six months or longer, and you will receive 15,000 votes in addition to the regular number of votes given, as shown in the regular schedule.

Name of Subscriber.....

Address .....

Contestant's Name .....

Dist. No .....Amt. Enc. $.....OLD or NEW.

This coupon, accompanied by the Nomination Blank and your first subscription will start you in the race with over 20,000 votes. Only one of these coupons will be credited to each candidate.

MEAT LINES HAVE GROWN

Meat Hard to Obtain Now in Germany for First Time Since War Began.

GRAIN OUTLOOK IN EMPIRE EXCELLENT

Berlin Letter Summarizes Food Situation in Its Various Phases.

Berlin, May 16.—(Correspondence of The Associated Press).—For the first time since the outbreak of the war, meat is hard to obtain in the capital and larger cities of the German empire. "Meat lines" have grown as long as the "butter and milk lines" and those forming them must sometimes wait for hours before they can procure the quota allotted by their cards.

Responsible for this condition are the heavy demands made upon the meat supply by the army, an almost total cessation of imports, and the government's new policy of discouraging the slaughtering of meat animals before fattening has given them their maximum butcher weight. Cattle owners have recently shown a tendency to keep stock from the market because the maximum price arrangement has left them little profit. On the necessity of feeding meat animals to the limit of meat and fat production the government and owners of stock are one. Both say that a check in butchering now will add in about 3 months from 20 to 25 per cent to the available meat supply. A fine stand of grass on meadow and pasture and the arrival of more Indian corn from Roumania are counted upon to produce this improvement.

Pork Production Outlook.

Prospects for a good pork production are said to be excellent. Last fall the pork was poor in quality and quantity. In the winter of 1914-15 the government, realizing that there would be a shortage in foodstuffs, advised that all pigs in good condition be slaughtered and their meat preserved. This was done, but in many cases the meat was so poorly cured, owing to a lack of competent help, that it spoiled by the thousand of tons. Since then an effort has been made to bring back the pork production to something approaching normal proportions.

The question now is whether it will be possible to obtain the food stuffs necessary to bring this year's animals to a good weight. A good potato crop would greatly facilitate this as would also more Indian corn from Roumania, which it is believed can be obtained. While this year's corn crop would hardly influence the pork situation in Germany it is the intention to give all of the present purchases to pork producers and distribute the new contracts among other stock owners.

There has been a slight improvement in the milk and butter situation but it is considered out of the question that these articles again will be easily obtainable until several months after the war. Eggs have been rather plentiful this season, in many cases they have been the principal food item. Fish also is easily obtained, though a lack of fat has robbed many of the dishes prepared with them of much nutriment.

Grain Prospects Good.

The one bright ray in Germany's national cupboard is the fact that the grain prospects for the present year are exceedingly good. Rye and winter wheat are well advanced and the spring crops have been favored by timely rains and an early season. It is said there is enough rain in the ground to mature the winter crops and that but little more moisture is needed for the spring cereals.

Potatoes have been planted early and as yet little can be said on the crop outlook.

FORT WAYNE PASTOR IS VICE MODERATOR

Warsaw, Ind., June 1.—Baptists from all parts of northern Indiana arrived in Warsaw to attend the fifth annual convention of the Fort Wayne and Northeastern Baptist association. Nearly 200 delegates registered on the first day. They are being entertained at the homes of local Baptist members. The convention will close this evening. Retiring Moderator J. B. Bair, of Fort Wayne, presided at the opening session. The following officers were elected: Moderator, Rev. Joseph Belcher, Wolcottville; first vice president, Rev. C. H. Snashall, Fort Wayne; second vice moderator, Rev. A. W. Littrell, Warsaw; clerk, Rev. T. E. Covington, Fort Wayne; treasurer, A. J. Stewart, Fort Wayne. Among the speakers were Rev. C. M. Dinsmore, chairman of the Indiana Baptist convention; Rev. C. H. Snashall, of Fort Wayne; Rev. E. W. Gow, of Noble, Ind.; Dr. John Marvin Dean, head of the Baptist Northern seminary, and Rev. P. A. McDiarmid, African missionary.

Ideal Improvement Plan For Lafayette Place

The plan which the Lafayette Place company have provided for the improvement of their new addition between Calhoun and Lafayette streets, McKinnie and Petit avenues, has occasioned considerable interest on the part of prospective purchasers because of the saving it affords them. Under this plan all improvements are to be made within three years and the property holders are relieved from petitioning for the improvements as well as from the danger of having them defeated by remonstrances. Were the improvements installed at this time the cost of them would have to be added to the purchase price of each lot, and each buyer would be forced to figure interest on this additional cost. There would also be a depreciation in the improvements before they were really used, and this item together with the interest charge would amount to at least $125.00, which is saved the buyer under the Lafayette Place plan. For further particulars concerning this addition, see the Wildwood Sales company, Shoaff Building, or any member of the Real Estate Exchange.

MOVIE FILMS SHOWN AS COURT EVIDENCE

Pittsburg, June 1.—Judge John D. Shafer and the jury saw a moving picture exhibition in common pleas court here yesterday as a part of the defense of a telephone company which was sued for heavy damages by Mrs. Freda Garletz, who claimed both hands and her back had been permanently injured after picking up a live wire of the telephone company. After she had filed suit against the company a detective agency hired a house in the rear of her home and installed a movie camera through the back window. The film showed Mrs. Garletz feeding her chickens, throwing corn over a high fence and lifting heavy boards, piling them up. Other views showing feats requiring considerable strength were exhibited.

BURIED IN A SINGLE GRAVE.

Husband and Wife Died at Worthington but Few Hours Apart.

Worthington, Ind., June 1.—John T. Dale, 70, and his wife, 67, were buried in a single grave here today. They died a few hours apart Tuesday. Dale was a retired employe of the Pennsylvania railroad company.

Charlie Chaplin in "Police," Grand today.

PROGRAM ANNOUNCED FOR MOOSE MEETING

New Building Will Be Dedicated Tuesday—Lodge News.

The program for the dedication of the new Moose building at West Wayne and Webster streets, Monday and Tuesday, has been completed, which is as follows:

Monday, June 5.

3:20 p. m.—Arrival of Mooseheart band at New York, Chicago and St. Louis railroad depot.

7:30 p. m.—Grand band concert at Moose auditorium, given by Mooseheart band.

Tuesday, June 6.

9 a. m.—Automobile tour of the city for supreme officers, Mooseheart band and visiting Moose.

1:30 p. m.—Cenennial fraternal parade.

4:30 p. m.—Dedication of Moose home of Fort Wayne lodge, No. 200.

8 p. m.—Public meeting at Moose auditorium for the general public. Hon. Samuel M. Foster will preside at the meeting.

8:30 p. m.—Address, "Mooseheart," Hon. John J. Lentz, Mooseheart governor, Columbus, O.

9 p. m.—Address, "Loyal Order of Moose of the World," Hon. Hy D. Davis, vice supreme dictator, Cleveland, Ohio.

Music—Moose quartet.

All members of the Moose lodge will appear in the fraternal parade in full uniform. The Mooseheart band will also have a place in the parade, as will members of the lodges from out of the city. Hon. Samuel M. Foster, who presides at the dedicatory services, was the first man to be initiated in the new building.

Officers Elected.

At the meeting of Fort Wayne lodge, No. 14, Independent Order of Odd Fellows, Wednesday evening, the following officers were elected: Arthur W. Boerger, noble grand; John J. Jennings, vice grand, and John J. Ladig, recording secretary. A committee was appointed to arrange the program and set the date for Memorial day. The services will be held some time the latter part of June. Committees have also been appointed to make arrangements to participate in the fraternal parade next Tuesday afternoon.

Lodge Notes.

The local lodge of Elks will keep open house during centennial week and will take care of all visiting Elks and their families.

The patriotic social and tea to have been given Friday afternoon under the auspices of the Woman's Relief corps of Sion S. Bass post, G. A. R., has been postponed on account of the sickness of Mrs. Edsall, who was to have been the hostess.

Mrs. Tivia Wier, of Angola, district deputy for the Women's Benefit association of the Maccabees, who has been seriously ill for some time, is much improved. On account of her illness the rally which was to have been held in Auburn the last week in May had to be postponed until fall.

Mrs. Alma Albright, captain of the degree team of review, No. 6, Woman's Benefit association, who has been seriously ill with pneumonia at her home, 327 Kinnaird avenue, is much improved.

The rank of page will be conferred by Fort Wayne lodge No. 116, Knights of Pythias, this evening.

ASK FOR and GET
HORLICK'S
THE ORIGINAL
MALTED MILK
Cheap substitutes cost YOU same price.

Special bargain — Small cash grocery in the suburbs. Good trade. Phone 1709.

BLINDING LIGHTS ARE BLAMED.

South Bend, Ind., June 1.—Mrs. Edgar P. Galbreath, 39; her daughter Margaret, 14, are dead; her mother, Mrs. J. W. Runyan, believed to be fatally injured, and her husband seriously hurt, as the result of a street car smashing into their auto last night in Mishawaka. Mrs. Galbreath was killed instantly, while her daughter died on the way to a hospital.

Mr. Galbreath is assistant manager of the Standard Oil company branch office here. Lights from another automobile running parallel with the street car are believed to have blinded the occupants of the Galbreath machine.

$10.00 cash and small monthly payments will buy a lot in Calhoun Place, where every improvement has been made.
W. E. DOUD.

MANY BANKERS WILL ATTEND CONVENTION

Group One, Indiana Bankers' Association, Meets Here Friday.

Bankers from all parts of northeastern Indiana will be here Friday to attend the annual meeting of group one, Indiana Bankers' association of which Harry Harry A. Keplinger, of the First National bank, is president. The program is as follows:

Meeting called to order by the chairman, H. A. Keplinger, vice president First National bank. Fort Wayne.

A Word of Welcome—Judge O. N. Heaton, president Citizens Trust company, Fort Wayne.

Roll call.

Report of Secretary—E. M. Eddinger, president Farmers' bank, Mentone.

Appointment of nominating committees.

Report of counties.

Address—C. H. Worden, vice president First National bank, Fort Wayne.

Greetings From Our President—Frank J. Pitner, president Indiana Bankers' association, Laporte.

Address—"Taxation"—Hon. Fred A. Sims, president Bankers' Investment company, Indianapolis, former member state tax board.

Discussion of subjects specially interesting to bankers of group one.

Report of nominating committee.

Adjournment.

Dinner at the Anthony hotel followed by automobile ride to points of interest in and near the city.

The committee on reception and entertainment is as follows: Albert O. Pape, chairman; Amos Richey, Raymond L. Getz, Edward Bittler, Frank Mohr, Fred C. Heine and August W. Freese, jr.

Members of the executive committee are H. D. Stoner, Akron Exchange bank, Akron; C. W. Camp, former bank examiner, Garrett; H. H. Wildman, Wildman's Exchange bank, Wolcottville; A. B. Green, Indiana Bank and Trust company, Rochester; Dr. B. F. Overmeyer, Leiters Ford bank, Leiters Ford. E. M. Eddinger, president of the Farmers' bank, Mentone, is secretary of the group.

MUCH BEER IS SOLD.

Four Breweries Sold 22,200 Barrels of Beer During May.

During the month of May a total of 22,200 barrels of beer was sold by the two breweries in Fort Wayne, one in Huntington and one in Columbia City, according to the monthly report of Deputy Revenue Collector T. B. Thumma. Mr. Thumma's report shows that the tax on beer during May amounted to $33,300. The total collections for the month amount to $48,184.16; the largest in the history of the office. The receipts were divided as follows: Tobacco, $594.36; cigars, $4,091.40; proprietary, $27.95; wine and cordial, $207.84; documentary, $7,262.61; beer, $33,300. The total receipts in April amounted to $35,288.37.

WANTED—Lady or gent clerks. Apply at once in person. No applications taken over phone. G. R. Kinney & Co., 207 E. Main.

WOLF & DESSAUER
DEPARTMENT STORE
Nos. 119-121-123-125-127 SOUTH CALHOUN ST. WEST BERRY ST.

Cool Suits of Summer Fabrics

Beautiful Linens, hand embroidered **Khaki Kool Silk Suits**, very smart for all kind of wear---**"Silverbloom" suits** cool and serviceable, will stand hard wear, cleans or tubs beautifully. Beware of imitations of this cloth now on the market.

Khaki Kool Silk Suits

Plain or combination, plain coat, striped skirts

$22.50, $35, $39.50

Cool Suits of Linen

Beautiful hand embroidered linen suits as refreshing as a fragrant flower. Daintiness combined with service.

$20, $22.50, $25

"Silverbloom" Suits

$12.50

These are genuine silverbloom suits, a fabric that sheds dust, does not crush; belted models; yoke and Norfolk effects.

Blue Stripe and Gray,
Green Stripe and Gray,
Rose Stripe and Gray,
Lavender Stripe and Gray,
Oxford Stripe and Gray,
Gold Stripe and Gray,
Brown Stripe and Tan.

Chinchilla Coats

Plain white or check chinchilla coats; medium and long lengths; worn in all the cities by smart dressers

$10, $11.50, $15 TO $22.50

Silk Jersey Coats

Sport models in plain or striped silk jersey, with sash and patch pocket; the popular colorings

$12.50, $15, $17.50, $20.00

"Silverbloom" Motor Coats

Big full long coat, with patch pockets; all sizes **$12.50**

Sale Prices on Cloth Coats

All our medium priced coats are greatly reduced — broken assortments; coats that have been our best sellers are divided into four big lots

$5.95, $8.50, $10, $15

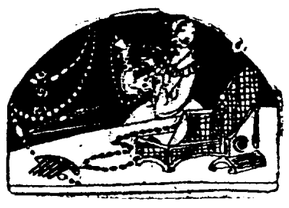

A Sale of Sample Jewelry

That presents timely opportunity to buy June gifts and delightful trinkets for one's own use.

Twice a year we buy the sample lines of one of the big jewelry manufacturers. The purchase this season is exceptionally attractive because of the unusual beauty and diversity of the novelties the season has brought out. All these lovely things are represented in this sale, which is the greatest jewelry sale we have ever held.

Hundreds of delightful novelties at less than wholesale prices, for graduation and other gifts—

Samples of Beauty Pins, Brooches, Lavallieres, Bead Chains, Bracelets, Lingerie Clasps, Vanity Cases, Pendants, Earrings, Finger Rings, Etc. Scarcely two pieces alike—

Jewelry that would retail regularly at 25c and 29c— **Choice 19c**

Jewelry that would retail regularly at 35c, 39c and 50c— **Choice 29c**

Jewelry that would retail regularly at 59c and 69c— **Choice 39c**

Jewelry that would retail regularly at 75c and 77c— **Choice 49c**

Jewelry that would retail regularly at 89c and $1.00— **Choice 59c**

Just at the Time Everybody is Beginning to Think of "Taking Off the Heavies" Comes the

Special Sale of Summer Underwear

All fresh, new merchandise for men, women and children, and all specially purchased. Goods were contracted for months ago, before materials were as high as they are now. Values are extraordinary, in view of present market prices for underwear of these grades.

SAVE ON SUMMER GARMENTS NEEDED NOW

and good to wear until the cold weather comes again. Wise buyers will stock up for the whole family for the entire season.

Women's Underwear

Fine ribbed light weight Vests, daintily finished; regular 19c values; sale price....**15c**

Soft finish Knit Union Suits, in a full range of sizes; regular 35c grade; sale price...**25c**

Lace or shell trimmed Pants and Tights, loose or tight knee; exceptional values at.....**25c**

Knitted Union Suits

Superbly made summer garments that combine comfort and durability. Made of soft Sea Island cotton, lisle and silk lisle. Every style is represented. Five very special values in this sale at **35c, 50c, 60c, 65c and 75c**

Separate Vests

Cool, comfortable little garments, with or without wing sleeves—special value at .....**19c, 35c and 50c**

Vests with hand crocheted yokes at..... .....**50c, 75c, $1.00 and $1.50**

Silk Union Suits

Exquisite garments in white and flesh color; extra special features for this sale—
$5.00 garments for.....**$3.50**
$7.50 garments for.....**$5.00**

Children's Underwear

Children's Vests, cool little garments in a wide variety of choice styles, priced at.... .....**10c, 25c and 50c**

Children's Union Suits—Comfort for hot days in these special suits at ....**50c, 60c and 75c**

Children's Union Suits

Fine, soft ribbed Suits, sizes from 2 to 10 years; regularly priced at 35c; sale price, suit **25c**

Boys' Knee Drawers

A lot of these garments in discontinued numbers priced regularly at 25c; on special sale at, each **15c**

For the Baby's Summer Comfort

Is a complete assortment of Infants' Garments, of all grades of woolen and fine cottons.

Plain and Fancy Vests

A collection of fine Vests in plain and fancy trimmed; regularly priced at $4.00; sale price **$3.00**

Preparedness
—FOR THE FEET—

Surely you want comfortable feet for the big parade, and a few minutes of your time in being fitted to a pair of Dr. Scholl's Foot-Easers will be well spent. These devices are worn inside the shoe and act as a spring rest to the arch and instep, taking away strain and making standing and walking absolutely comfortable.

If you have corns, bunions or callouses use Dr. Scholl's Absorbo Pads—sizes and shapes for every use.

Then, to put the feet in good condition and keep them so, use Dr. Scholl's Pedico Foot Soap to remove the hard, dead tissue and thoroughly cleanse the pores, then massage with Dr. Scholl's Pedico Foot Balm to increase the circulation and to relieve any irritation. After that rub the feet with Dr. Scholl's Antiseptic Powder and sprinkle some of it into your stockings.

With this simple treatment you will be able to walk all day without tiring or without any blisters or abrasions. Come in today.

BE PREPARED

M. App
916 Calhoun St.

President Indiana Labor Federation

GEORGE FOX.

George Fox, whose portrait is reproduced above, is president of the Indiana Federation of Labor and is one of the labor leaders of the state. He was here at the conference between Samuel Gompers, president of the American Federation of Labor, and the executive board of the State Federation at the Baltes hotel and was also one of the speakers at the labor mass meeting at Library hall Tuesday night. Mr. Fox resides in Terre Haute.

The government of South Africa has erected a large sugar mill to encourage the cultivation of cane in Zululand.

Macadam Tennis Courts For Lafayette Place

Four double tennis courts, which will be numbered among the finest in this part of the state, have been installed in Lafayette Place, the beautiful new addition located on South Calhoun street. These four courts are of macadam construction, and are but one of the features planned by the Lafayette Place company for the rapid development of their addition. The gently rolling slope of this tract has provided it with considerable natural beauty, which has been greatly enhanced by the efforts of Mr. Arthur Shurtleff, landscaper of note from Boston, Mass., who has planned the laying out of the tract. Mr. Shurtleff has incorporated many little details in his plan which will prove attractive to purchasers. These will be explained by the Wildwood Sales company, Shoaff Building, or any member of the Real Estate Exchange.

INDEPENDENT COAL CO.

Experience is the best teacher. Then buy your coal of the Independent Coal Company. Hard Coal, Pocahontas, Black Joe, Red Hornet and Kentucky Coal.

CLARK BABB
Manager.
Phone 3663. 1017 Wells St.

RAILROAD NEWS

JOHN KORN RUN DOWN BY A STREET CAR

Loses Foot When Wheels Pass Over Him in Rochester.

Relatives of John Korn, jr., an electrician who has charge of the Pennsylvania power station at Conway, Pa., have been called to his bedside in a hospital in Rochester, Pa., by news of a distressing accident which befell him Sunday. Mr. and Mrs. Korn were in the act of getting in a friend's automobile on the main street in Rochester, to ride to their home. Mr. Korn, after helping his wife in the auto, ran around on the other side to get in the machine, not noticing an approaching street car. The car struck him and knocked him down in such manner that the rear trucks passed over and crushed one of his legs at the ankle. He was taken to the hospital where amputation of the mangled limb was made a short distance above the ankle. News of the accident was telegraped to John Korn, sr., of 509 Taylor street, the father of the injured man, and Mrs. Korn, the mother, and Mrs. Charles Sebold, wife of the Pennsylvania machinist, who is a sister of the injured man, left immediately for Rochester and are now at the bedside of their relative. A letter from them states that Mr. Korn is doing as well as could be expected. The injured man was employed in the Pennsylvania shops and power house in Fort Wayne several years, being transferred about nine years ago to Conway to take charge of the company power plant in that city. He is well known in this city and news of his misfortune will be a shock to all his acquaintances.

FELL FROM CAR.

Nickel Plate Brakeman A. A. Brandon Badly Hurt.

While riding a car which was being shifted at Latty, Ohio, Wednesday, Brakeman A. A. Brandon, of the Nickel Plate, lost his hold on the ladder and fell to the roadbed, striking with his back across a rail. The fall rendered him unconscious, but it was witnessed by some of the other members of the crew and Mr. Brandon was picked up, hurriedly brought to the city and taken to St. Joseph hospital, where Dr. J. Frank Dinnen attended him. The surgeon found no broken bones, but the man's back is badly bruised and sprained and he will be laid up a week or two. Brandon left Fort Wayne on eastbound freight No. 38, early Wednesday evening and the accident happened about 8:30 o'clock. He was brought here on a train consisting of the caboose and engine, a part of the train with which he left the city. His condition is not dangerous, Dr. Dinnen says. Mr. Brandon is married and the family live at 1520 Crescent avenue.

MOTORCYCLIST KILLED.

Alden Clark Run Down on Crossing at Donaldson.

Alden Clark, aged 21 years, was instantly killed at 6:42 o'clock Wednesday night by being struck by the engine pulling Pennsylvania train No. 17 as he attempted to beat the train to the crossing on the motorcycle he was riding. Donaldson is a little village and the tracks where the accident happened are not protected by gates. There is a good view of the road, however, and the accident evidently was due to Clark miscalculating the distance and the speed of the approaching train, of which Engineer C. H. Piatt was at the throttle. The young man was a son of a farmer residing one mile west and one-half mile south of Donaldson.

BOTH LEGS BROKEN IN FALL.

Brother of John Sullivan Victim in Serious Accident.

John Sullivan, member of the piece work price making department of the Pennsylvania, has returned from Ada, Ohio, where he was called a few days ago to see his brother, who was the victim of a bad accident. The young man was employed by a coal company and fell eighty feet from the derrick of the machine and fractured both legs between the knees and the ankles. He was doing well when his brother left him and will recover in course of time.

NO SPECIAL TO CHICAGO.

Pennsylvania Cancels Republican Train Arrangement.

Agent John Ross, of the Pennsylvania, announces that the arrangements for a special train for Fort Wayne people to Chicago on account of the republican convention are off. It developed, after a canvass of the field that there would not be business sufficient to justify the running of the train. Extra equipment will be put on the regular trains, which run at very convenient hours for convention travel. The special was to leave the city at 2:30 Monday afternoon and reach Chicago at 6 o'clock.

ENTRY BLANKS DISTRIBUTED.

The Electro-Technic club has caused to be distributed in all the tool rooms and stock rooms of the General Electric works entry blanks for the field meet at Swinney park Saturday, June 24, where they can be secured by all eligible persons wishing to enter any of the events. These events are open only to members of the Electro-Technic club, but any employe not a member of the club can become one by paying fifty cents and be entitled to all the privileges the balance of the season. The program embraces twenty-six events, from a nail driving contest to racing stunts of all kinds, for both ladies and gentlemen. Entries are now being made and the indications point to the greatest number ever before known by the association.

FIXING NEW TIME CARD.

The Grand Rapids and Indiana road will put its summer time card into effect June 25. The only change affecting trains on this division will be the inauguration of the "Pond Lily" service to Rome City and the change of the Northland Limited from a semi-weekly to a daily train. The latter goes into service next Sunday and runs over the line between Mackinac and Cincinnati twice a week until June 25, when it becomes daily. It will be Nos. 19 and 20. The cottagers' Rome City train, the "Pond Lily," will leave Fort Wayne at 5:30 o'clock in the afternoon every day but Sunday and returning will leave the lake at 7 o'clock in the morning and arrive in Fort Wayne at 7:50.

SISTER DEAD AT LIMA.

S. W. Knapp, of the Pennsylvania erecting shop, accompanied by his wife, went to Lima, Ohio, last night to attend the funeral of his sister, who died yesterday. Mr. Knapp went to Lima Sunday to see his sister and when an improvement in her condition occurred he returned here Monday and resumed his work in the shop.

HAD FINGER CRUSHED OFF.

Raymond Ribel, of 1209 High street, employed in the annealing department of the General Electric works, lost a portion of the index finger of his left hand at 10:30 o'clock this morning. He was engaged in handling some boxes, when one of them fell upon the digit. Dr. F. J. Schulz, the company's surgeon, amputated the finger at the second joint.

INDUSTRIAL NOTES.

Andrew Ryan, Pennsylvania blacksmith, is on duty again after a month's illness. He is a victim of the asthma.

C. S. Burnsworth, who was sick several days, resumed work this morning at the Pennsylvania blacksmith shops.

H. Sunshine is absent from the Pennsylvania blacksmith shop today on account of sickness.

After an illness of two months, J. W. Halsey resumed work at the Pennsylvania erecting shop this morning.

A. H. Richardson, of the Schenectady plant of the General Electric works, is here on business with the local plant.

Samuel M. Taylor, Pennsylvania train dispatcher, is off duty on account of sickness.

Engineer A. E. Mills and Fireman W. F. Wemple, of the G. R. & I., are sick and off duty.

Patternmaker O. C. Miller, of the Pennsylvania shops, is off duty presumably on account of sickness.

A. A. Arnold, a machinist at the Bass shops, went to Columbia City yesterday to do some repair work on a steam plant.

Walter Fox, Pennsylvania machinist, has recovered from his illness and this morning resumed work in the tool room.

C. Starke, a Pennsylvania cabbuilder, who had a finger lacerated a week ago by a sliver of wood, is on duty today, the wound having healed.

Edward Huhm has been transferred from the field winding department of the General Electric works to the small motor production department.

Work on the new building on Wall street for the General Electric works is progressing rapidly and the walls of the basement under the greater portion of the big building are completed.

A. M. Tour, jr., will spend the summer vacation months in the Pennsylvania plant, if present plans are carried out. The young man, who is a son of A. M. Tower, sr., of the Pennsylvania air brake room, has just completed the third year of school at the Illinois university at Champaign and worked each vacation season at the Pennsylvania shops. He has one year to go to complete the university term.

Pennsylvania Yard Engineer J. M. Brown is sick and off duty. Yard Engineer A. J. Bressler and Fireman O. E. Stoll, who had been spending ten days at a lake in Michigan, resumed work on the Pennsylvania this morning.

G. H. Zimmer, who will graduate from Purdue university next Wednesday, has made arrangements to take employment in the piece work price department of the Pennsylvania shops, under Walter Hamilton, next week.

Mrs. F. E. More, who accompanied her husband to a hospital in Cincinnati, arrived home at 4 o'clock this afternoon. Mr. More's case is not serious, and he will probably return home in a few days. He is an assistant road foreman of engines on the Pennsylvania.

Among recent changes on the Wabash was the promotion of C. F. Smith, an operator, well known along the line. For a year he has been first trick operator at Logansport. He is now yard clerk at Toledo, which affords a better salary than did work at the key.

According to the statement of one of the brakemen, Nickel Plate brakemen now have a new trade, which they call "decorating." It developed at the book of rules examinations, he said, and this was a part of the duties of the brakemen. There is some joke connected with it, no doubt, but the reporter fails to discover it.

CARD OF THANKS.

We wish to thank our relatives, friends and neighbors for their kindness and beautiful flowers during the illness and death of our dear husband and father, and all those who so kindly assisted us in our sad bereavement.

MRS. LOUIS RICHARDS,
MRS. FRED DIERKES.

GOES INTO DITCH.

William Goodfellow's Car Overturns on the Yellow River Road.

Losing control of his Ford Tuesday evening, William Goodfellow narrowly escaped serious injuries when the car skidded into the ditch at the side of the Yellow River road east of Columbia City. Mr. Goodfellow had the back of his hands cut by broken glass of the windshield, which was completely smashed. The fenders on one side of the car were broken but otherwise it was not seriously damaged. Goodfellow's companion escaped unhurt.

Charlie Chaplin in "Police," Grand today.

R. L. Magee and C. J. Magee returned from Detroit Thursday, to which place they motored Sunday.

H. H. Pollak, of 917 West Berry street, reports the theft of a bicycle from the basement of his residence.

Calhoun Place is for immediate use. $25,000 worth have been sold in the past 10 days.

W. E. DOUD.

732 Calhoun
110-12 West Berry

GUTHMAN'S

732 Calhoun
110-12 West Berry

A Wonderful Sale of SUITS

AT

$10.00

Every Suit in this lot is positively this Spring's Models and bears our regular "GUTHMAN LABEL" which guarantees satisfaction.

About 200 individual models to choose from and all in the Newest and most desirable styles.

VALUES UP TO $30.00

Tomorrow morning at 8:30 we will start our Biggest Suit Sale of the season. Suits that we have sold in our regular stock up to $30 in all the newest shades and finest materials will go at $10.00

This is not a job lot of manufacturers' odds and ends but every one is taken from our regular stock and is the same exclusive style and high quality that we have been selling all season.

We will positively exchange any suit found unsatisfactory.

LADIES' NIGHT TO BE A BIG AFFAIR

Elias Day Headline Entertainer for Rotarians and Their Ladies.

Members of the Fort Wayne Rotary club, who will entertain their ladies for the first time Thursday evening at a banquet to be served at the Anthony hotel, are looking forward to a treat,

ELIAS DAY,
As Colonel Fayerweather.

when Elias Day, director of the Lyceum Arts conservatory at Chicago, will be the principal attraction.

Mr. Day is an author as well as an entertainer. All of his sketches are children of his own brain, and two of them are now published, "Danny" and the famous "Kentucky Colonel" sketch, "Going Home." Mr. Day will render a program consisting of a series of impersonations.

A number of songs will be sung by Mrs. Edith Nickel Bailhe, wife of Rotarian George Bailhe, and Rotarian Maurice Niezer will expose for the first time the inner secrets of Rotary, which feature of the program is for the benefit of the ladies. He will speak on "What is Rotary?"

Russell Bennett, 1319 McCulloch street, who was hurt in a motorcycle accident Tuesday morning, was able to leave the hospital Wednesday and return to his home.

Try Sentinel Want Ads. Sentinel Want Ads. Pay.

IN THE CHURCHES

"TABLEAUX OF BIBLE WOMEN"

Will Be Given by Young Ladies of Simpson M. E. Church Friday.

The Queen Esther circle of Simpson M. E. church will repeat "The Tableaux of Bible Women" on Friday evening of this week. This entertainment is very pleasing as well as instructive, as there is an interesting account of the story given during each tableau. A few of the most elaborate are: Queen Esther and court attendants, The Woman at the Tomb, Jephtha's daughter and attendants, Pharaoh's Musicians and The Ten Virgins. Mrs. Fred Fry is the reader and appropriate music is furnished by an orchestra, Miss Juanita Whicker and Messrs. R. O. Hines and Fred Brown. The entertainment is given under the direction of Miss Grace Hines. The personnel is as follows:

Sarah ..... Dessie Mann
Rebekah at the well.....Esther Logue
Pharaoh's Musicians .....
Geraldine Cross, May Plummer, Beatrice Madara.
Miriam ..... Thelma Hines
Moses and his mother .....
..... Mrs. Geo. Monesmith and baby
Ruth ..... Helen Blackburn
Naomi ..... Mrs. Fred Brown
Orpha ..... Grace Bennett
Jephtha's daughter .....Velma Pheil
Hannah ..... Mrs. Ivan Logue
Queen Esther ..... Mae Baker
Mary, Mother of Jesus .....
..... Mrs. Monesmith
Martha ..... Verda Horn
Mary ..... Mrs. Ruth Fry-O'Day
Attendants—Bessie Jeffrey, Edna Jones, Arletta Woods, Ruth Blackwell, Lela Lewton.
Ten Virgins—Blanch Van Buskirk, Winnifred Howard, Hazel Oren, Grace Simmons, Lucile Grider, Charlotte Horn, Irene Smith, Eva Thomas, Lela Lewton, Geraldine Cross.

* * *

College Glee Club.

The College Glee club will render an interesting program at St. John's Lutheran school hall, Van Buren and Washington streets, Thursday evening beginning at 8 o'clock. The entertainment is being given under the auspices of the school board of St. John's church.

* * *

Will Give College Play.

A college play entitled, "A Hallowe'en Romance," will be given under the auspices of the Ladies' Catholic Benevolent League at Library hall on Thursday evening, June 2. Those who will take part are: Misses Mildred Ehrman, Margaret Fry, Agnes Brown, Lorena Brown, Eleanor Oddou, Bessie Weber, Grace Keeley, Nora Weber, Margaret Cahill, Cecilia Zurbuch, Hilda Getz and M. Harkenrider.

* * *

Arrange for a Picnic.

The officers and teachers of the Sunday school of St. John Reformed church met Wednesday evening and made arrangements for the annual picnic and outing of the school. It was decided that the affair would be held on Wednesday, June 28, at Swinney park. A committee on arrangements was appointed to make preparations for the event.

* * *

Will Repeat Sermon.

Rev. H. B. Master, pastor of the First Presbyterian church, has been asked to repeat the sermon, "What the Presbyterian Church Believes," at the Bethany church next Sunday evening at 7:45 o'clock.

* * *

Social Side of Churches.

The Crystal Union of the W. C. T. U. meets with Mrs. C. M. Menefee, 2449 Bowser avenue, Friday afternoon at 2:30 o'clock. Bring the tabernacle songbooks.

A business meeting of the B. Y. P. U. of the First Baptist church will be held Thursday evening at 8 o'clock at the church parlors.

The Loyal Women's Bible class of West Creighton Avenue Church of Christ meets Friday with Mrs. August Enslin, 241 East Woodland avenue. Those who will assist are Mesdames Underwood, Johnson and J. F. Bergel.

The Crescent union of the W. C. T. U. meets Friday afternoon at 2:30 o'clock with Mrs. C. E. Boyer, 1905 Crescent avenue. Mrs. Charles Bonham will lead in the devotionals. The meeting is being held in the interest of flower mission and relief work.

Want To Sell Something

Try a Little Ad In The SENTINEL Classified Column

Only 1 Cent A Word

Bring Results Quickly

—PHONE— 173

The Doctor's Advice
by Dr. Lewis Baker

The questions answered below are general in character, the symptoms or diseases are given and the answers will apply in any case of similar nature.

Those wishing further advice, free may address Dr. Lewis Baker, College Bldg., College-Ellwood Sts., Dayton, O., enclosing self-addressed stamped envelope for reply. Full name, and address must be given, but only initials or fictitious name will be used in my answers. The prescriptions can be filled at any well-stocked drug store. Any druggist can order of wholesaler.

Worried Man writes: "Let me say that my condition puzzles and worries me. In the last year I seem to have been growing old rapidly, though only 38. My food and sleep do not recuperate my strength and energy and lately I have dizzy spells, trembling, headaches, loss of appetite, memory and hopelessness. Despondency and worry over my condition are ever present."

Answer: Cheer up, get well and then conserve your vitality by proper, temperate living. Obtain three grain cadomene tablets in sealed tubes with full directions, use them and an agreeable, pleasing restoration should ensue to your entire satisfaction.

Mr. L. C. B. asks: "Do you think it is possible to reduce my weight from 240 pounds to about 190 pounds?"

Answer: It is impossible to say just how much one can reduce until after trying, but 5-grain arbolone tablets should be used according to directions with each sealed tube, obtainable at most any drug store. If the flesh is unnatural you should easily reduce as desired.

J. R. O. asks: "I am thin, angular, weak and tired. What can I take to improve my health, strengthen my nerves and increase my weight 20 pounds?"

Answer: Take regularly with your meals three grain hypo-nuclane tablets, sold in sealed packages, by druggists, with complete directions. These tablets improve the blood, increase nutrition and strengthen the nervous system if used regularly for several months.

"Lee" writes: "I have tried so many remedies for rheumatism that I am almost afraid to try any more, but if you can tell me a sure remedy I will try it."

Answer: Do not be disheartened because you have not been able to find something that would overcome your rheumatism, for you can be relieved if you will take what I tell you. Get from the drugstore: Iodide of potassium, 2 drams; sodium salicylate, 4 drams; wine of colchicum, ½ oz; comp. fluid balmwort, 1 oz.; comp. essence cardiol, 1 oz., and syrup sarsaparilla, 5 ozs. Mix and take a teaspoonful at mealtime and again before going to bed.

C. L. asks: "I have tried to cure dandruff, itching scalp, falling hair and baldness with numerous tonics, etc., but in vain. What do you recommend?"

Answer: I have been recommending plain yellow minyol for the past seven years and scores of my patients are delighted with the quick, pleasant action of this remedy in stopping itching, falling hair, dandruff, etc. It gives the hair health, lustre and vigor as nothing else does. Obtain in 4-oz. jars with full directions.

H. M. B. writes: "Can you please prescribe medicine which will relieve me of such distressing symptoms of kidney and bladder, as the following: Pains in small of back, soreness in region of bladder, frequent calls at night but scanty flow with pain, burning and foul odor, puffing of limbs, etc."

Answer: Those seeking relief from kidney and bladder disorders should begin taking balmwort tablets, a very successful formula sold in sealed tubes with full directions.

Mrs. N. B. B. writes: "I suffer from headache and constipation periodically and my blood seems too thick, causing languor and tired feeling. I will thank you to prescribe for me."

Answer: Three grain sulpherb tablets (not sulphur) are most effective, in relieving constipation, thinning of the blood and removing the symptoms of languor, etc. I advise you to begin taking as per directions with each sealed package.

Once in Awhile Mistress Waits on Her Maid—This Woman Had to Do It.

Mrs. W. Limmerman and her daughter Elizabeth.

San Francisco, Cal., May 31.—It isn't often that a mistress has to wait upon her maid. But that is what Mrs. W. Limmerman of Mazatlan, Mexico, had to do when she landed here recently.

She had to wait two whole days, forego the comforts of a hotel and miss a steamer to Europe, all because of her maid.

Uncle Sam's strict immigration laws and the attachment of Mrs. Limmerman's little daughter Elizabeth for the maid proved the cause of all the trouble.

Mrs. Limmerman and little Elizabeth were permitted to land without question, since "Daddy" is an American citizen, although he has lived in Mexico for several years. But not so with the maid, Marie Hernandez, a pretty senorita. The immigration officers declared she must go to Angel Island to answer a lot of formal questions, because she was a foreigner, a Mexican.

The protests of Mrs. Limmerman were useless.

"The baby hasn't been separated from Marie since she was born," she explained. "She would cry herself to death if they are parted, even for a day."

With special permission Mrs. Liverman and the baby went to Angel Island, too, and waited 30 hours until the maid got permission to enter the United States.

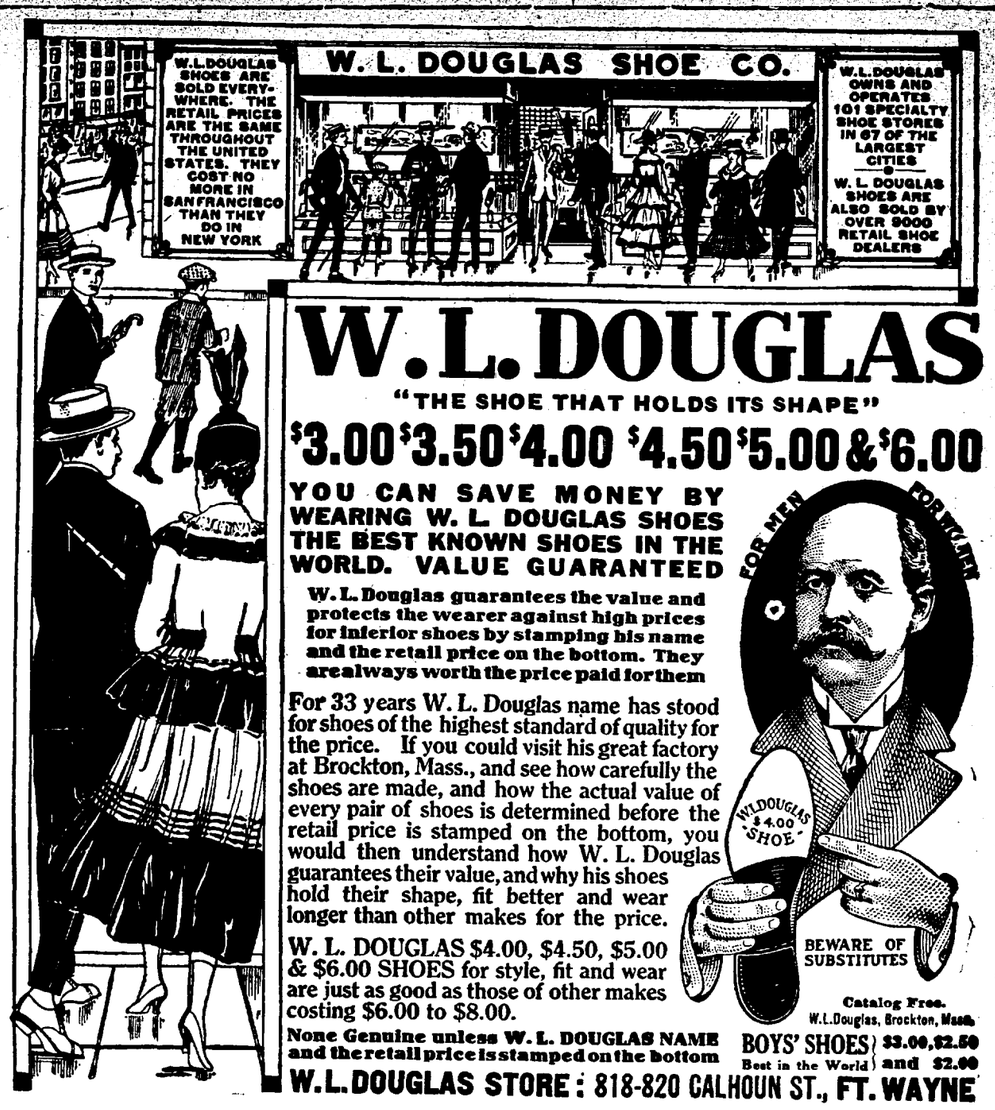

W. L. DOUGLAS

"THE SHOE THAT HOLDS ITS SHAPE"

$3.00 $3.50 $4.00 $4.50 $5.00 & $6.00

YOU CAN SAVE MONEY BY WEARING W. L. DOUGLAS SHOES THE BEST KNOWN SHOES IN THE WORLD. VALUE GUARANTEED

W. L. Douglas guarantees the value and protects the wearer against high prices for inferior shoes by stamping his name and the retail price on the bottom. They are always worth the price paid for them

For 33 years W. L. Douglas name has stood for shoes of the highest standard of quality for the price. If you could visit his great factory at Brockton, Mass., and see how carefully the shoes are made, and how the actual value of every pair of shoes is determined before the retail price is stamped on the bottom, you would then understand how W. L. Douglas guarantees their value, and why his shoes hold their shape, fit better and wear longer than other makes for the price.

W. L. DOUGLAS $4.00, $4.50, $5.00 & $6.00 SHOES for style, fit and wear are just as good as those of other makes costing $6.00 to $8.00.

None Genuine unless W. L. DOUGLAS NAME and the retail price is stamped on the bottom

Catalog Free. W. L. Douglas, Brockton, Mass.

BOYS' SHOES Best in the World $3.00, $2.50 and $2.00

W. L. DOUGLAS STORE: 818-820 CALHOUN ST., FT. WAYNE

YOU DO NOT COUNT FOR MUCH UNLESS PEOPLE KNOW ABOUT YOU.

ADVERTISE

THE TREE THAT FALLS IN THE MIDDLE OF THE FOREST MAKES NO NOISE, AND THE ROSE THAT BLOOMS FAR FROM THE BEATEN PATH HAS NO PERFUME.

H. W. Ford.

COAL AND WOOD

PHONE 6034 OLDS COAL CO. BEST COAL ON EARTH

—Best Grades of Coal—
COKE, CHARCOAL, WOOD AND KINDLING AT
Fort Wayne Coal Co.
Phones 1082 and 1905.
WEIGHTS GUARANTEED.

Wm. Kaough Coal Co.
COAL, COKE, WOOD, ETC.
Yards at Lake Shore Tracks, West of Wells Street.
—Phone 502—

HARD AND SOFT COAL
Orders Filled Promptly. All Grades.
Home Phone 135. Bell Phone 450.
GEO. H. KRUDOP.

J. J. VOORS COAL CO.
Phone 2209. Res. 1831 Green.
Corner Jackson Street and Nickel Plate Railroad.

REED BROS. COAL & FEED CO.
CORNER SIXTH AND NORTH CALHOUN.
Phone 2374.

NIEZER & CO. HIGH GRADE COAL PHONE 550

Sentinel Want Ads. Pay.

HE'S NEWBURG'S PET.

Town Sends Ted to Dog Doctor After He Tas a Fight.

Evansville, Ind., June 1.—Ted is the name of a dog at Newburg, ten miles east of here, that no one owns, but that is the pet of the town. Ted is known as the community dog. He had a fight with another dog the other day and was badly chewed up. Realizing that Ted needed surgical attention, Dr. R. M. Walden, one of the prominent citizens of the town, took up a collection and almost every man, woman and child he met contributed. Ted was bundled up and brought to Dr. W. H. Gruner, a veterinarian of this city, for treatment. Dr. Gruner says it may be several weeks before Ted is able to return to Newburg. Ted is a cross of Spitz and poodle, and is not very large for his age.

CUT THIS OUT—IT IS WORTH MONEY.

DON'T MISS THIS. Cut out this slip, inclose with 5c and mail it to Foley & Co., Chicago, Ill., writing your name and address clearly. You will receive in return a trial package containing Foley's Honey and Tar Compound, for bronchial coughs, colds and croup; Foley Kidney Pills, for lame back, weak kidneys, rheumatism, bladder troubles, and Foley Cathartic Tablets, a wholesome and thoroughly cleansing cathartic, for constipation, biliousness, headache and sluggish bowels. Dreier Drug Co.—Advertisement.

Buy the genuine Kre-Mo Sterilized Rice.

DEATH COMES SUDENLY.

Lafayette Woman Expires on Return From Cemetery.

Anderson, Ind., June 1.—Mrs. Susan Hicks, 71, of Lafayette, fell dead of heart disease when returning yesterday afternoon from a cemetery at Middletown, where her sister, Mrs. Mary Showalter, was buried. Mrs. Showalter died suddenly while alone Monday and a grandson died two weeks ago.

5% MONEY.

I am prepared to make loans on Allen county farms at 5 per cent.
ROMY & BREWER,
5 9-tf. Office Bank Block

ABOUT FIFTY WILL ATTEND CONVENTION

Ed Hoffman, democratic national committeeman, and Martin H. Luecke, democratic district chairman, are kept busy answering questions regarding arrangements for the trip to St. Louis for the democratic national convention. From present indications between forty and fifty will be in attendance at the convention from the Twelfth district.

Sleepers will leave Fort Wayne at 1 o'clock on the morning of June 31 and will be attached to a special train out of Indianapolis. The sleepers will be open at 8 o'clock, however, and those desiring to retire early may do so and thus get a good night's rest. Democrats throughout the district who expect to attend the convention are requested to come to Fort Wayne and join the local delegation.

NEW HAVEN NEWS.

New Haven, Ind., June 1.—Will D. Gorrell, whose death occurred on Saturday, was born in Wilmington, O., on August 1, 1863. He came to New Haven in 1892, where he established the New Haven News. For several years previous to his last illness he was employed at the Fort Wayne Sentinel offiice. He was a member of the Fort Wayne Typographical union, the Modern Woodmen, the Knights of Pythias and the I. O. O. F. Before illness confined him to his home he served on the board of town trustees. Death was due to a complication of diseases from which he had been suffering for over a year. His wife preceded him in death just eighteen months ago. He is survived by the following daughters: Edna, Hazel, Inez and Helen, and one son, Hugh. His parents, Mr. and Mrs. J. M. Gorrell, two sisters, Mrs. Edna Brudi and Mrs. Anna Wright; one brother, Bert Gorrell, all of Los Angeles, Cal., also survive him. The funeral services were held Monday morning at the family residence, Rev. Leach officiating. Interment was made in the I. O. O. F. cemetery.

Mrs. R. Barton celebrated her sixty-second birth anniversary at her home Sunday. A big birthday dinner was one of the enjoyable features of the day. Those present were Mr. and Mrs. John Overmyer and family, Miss Viola Mathews and Miss Laura Dager, of Payne, O.; Mr. and Mrs. Don Williams and baby and Jack Stuber, of Millers City, O.; Mr. and Mrs. John Downs and daughters, Esther and Naomi and Mr. and Mrs. Charles Barton, of Edgerton, Ind.; Mr. and Mrs. Homer Taylor and Mrs. Cale Roe and children, of Fort Wayne; Mrs. James Saveo and family and Mrs. Nancy Taylor, of Monroeville.

Mrs. Berton Adams, of Lafayette, is visiting her sisters, Misses Olive and Mae Lenhart.

Mrs. Chris Birkhold was called to Garret, Sunday morning, by the illness of her daughter, Mrs. Iva Bitticoffer.

Dean Frock is now working as bill clerk on the Nickel Plate railroad here.

Mrs. F. A. Blaising spent Saturday and Sunday with relatives at Leo.

Elmer Collins is visiting his parents in Van Wert.

John and Al Smith and Glenn Grubb spent from Saturday until Tuesday at Hamilton lake.

Everett Frock is employed at the Blaising and Lucas store.

R. J. Blackwell has returned home from southern Texas, where he had spent several days with his sister, who is very ill.

Mr. and Mrs. J. T. Allen, of Redland, Cal., are visiting the former's mother, Mrs. Mary Allen. They made the trip by automobile.

Mr. and Mrs. Jacob Fry and Mr. and Mrs. Daniel Nail visited relatives at Bluffton last week.

Born, to Mr. and Mrs. Dennis Daley, on Saturday, a son. Mrs. Daley was formerly Miss Mae Dowling.

Mrs. Peter Rosselet and daughter, Evelyn, of Detroit, are visiting relatives here.

Miss Zita Bueter, of Fort Wayne, spent Sunday at the Callahan home.

Miss Will Richards returned home Saturday from the Lutheran hospital, where she has been a patient for the past three weeks.

INDIANA MAN'S EXPERIENCE.

Frank Moseley, Moore's Hill, Ind., writes: "I was troubled with almost constant pains in my sides and back and attributed it to weakening of my kidneys. I got a package of Foley Kidney Pills. Great relief was apparent after the first doses and in 48 hours all pain left me." If you have rheumatism, backache, swollen, aching joints or stiff, painful muscles, why not try Foley Kidney Pills? They stop sleep-disturbing bladder ailments, too. Dreier Drug Co.—Advertisement.

TRANSFERS OF REAL ESTATE

Compiled by Heller & Thompson, Abstractors, 723 Court Street.

CITY.

Grace Gordon, exec., to Henry C. Berghoff lot 21, Comparet's add, for $2,800.

Federal Securities and Inv. Co. to Herman O. and Wilhelmina Lenz e 20 ft s 150 ft lot 5 and w 30 ft s 150 ft lot 6, Brackenridge third add, for —.

Henry and E. Hoffman to Julia E. Siebold lot 23, W. R. Nelson's add, for $1.

Julia E. and C. W. Siebold to Edgar Stapleton lot 23, W. R. Nelson's add, for $1,300.

Abraham Weil et al to Monroe W. Fitch & Sons lot 1, O. E. Fleming's, for $1.

Fred A. Klein, ex., to Jos. J. and Grace Metker lots 11 and 12, Hugh's sub, H. O. L., for $3,600

Wm. E. Fansler to Samuel M. and Mary E. Armbuster lot 95, Beck's second, for $1,700.

Driving Park Imp. Co. to Gene Stratton Porter lot 80, Driving Park add, for $3,000.

Coney Island is to make a $1,000,000 trolley terminal, work on which will soon begin.

W. BENT WILSON IS DEAD.

Former Eidtor of the Lafayette Journal Expires Suddenly.

Lafayette, Ind., June 1.—W. Bent Wilson, for twenty-one years owner and editor of the Lafayette Journal, died suddenly at his home here last night. He began his newspaper career on the Urbana, Ill., Herald and later worked on the Danville, Ill., News and the Indianapolis Sentinel. He retired from the newspaper field in 1908, but at the time of his death was engaged in several enterprises, being treasurer of the Esterline company, of Indianapolis, and a director of the American aNtional bank, of this city. He is survived by a widow and one son.

Don't Forget—
that when constipation, biliousness or indigestion is neglected, it may cause a serious illness. Act upon the first symptom—keep your digestive organs in good order by the timely use of

BEECHAM'S PILLS

Largest Sale of Any Medicine in the World. Sold everywhere. In boxes. 10c., 25c.

DONOR REMAINS HIDDEN.

Odd Letter Brings Orphans $50 Without Name of Sender.

Anderson, Ind., May 30.—In the mail at the Madison county orphans' home yesterday, Dwight O. Armstrong found a cheap looking envelope with the address, "Orphans' Home, Anderson, Ind.," scratched with a pencil. Inside was a small piece of cheap note paper on which was written: "Inclosed find fifty dollars for the little orphans." With the note two twenty and one ten dollar bills were folded. There was no name nor any word by which the sender could be identified.

Something worth remembering, "Hol-Tayto-Loaf Bread."

We Will Pay Your Taxes

We will save you the time and inconvenience of waiting at the treasurer's window.

We will show you how to be ready for this fall's taxes.

This is the best plan for all because it serves all.

This is strictly a Tri-State plan and originated by ourselves.

Call at office and get full particulars of this plan and all our departments of service.

Our bond department will always be glad to furnish you with investments. Our checking and saving departments are at your service.

Tri-State Loan & Trust Co.

Paid Up Capital $500,000.00. Assets Are $6,000,000,00.

Price of Six Dreadnaughts and a Battle Cruiser Will Be Spent to Choose Our President.

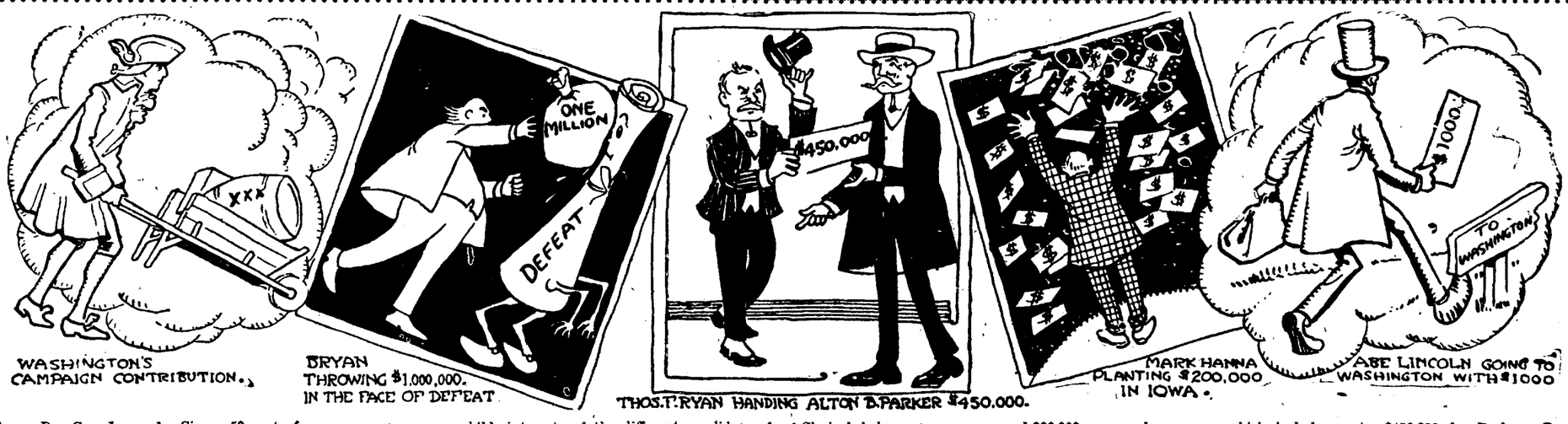

Washington, D. C., June 1.—Six dreadnaughts and a battle cruiser could be built with the money to be spent on the "education" of the public in the interests of this or that candidate in the 1916 presidential campaign.

Fifty million dollars at least will be tossed into the quadrennial frenzy—$3.50 for every man who casts a ballot—50 cents for every man, woman, child and Indian in the land.

Supposedly you know whom you want to vote for for president. But nevertheless the various candidates and bosses are about to spend $50,000,000 to tell you.

This includes, of course, the machinery of the actual elections, and this represents about half the amount. The other 25 millions will be spent in the interests of the different candidates for national and state offices about as follows:

Postage	$ 2,000,000
Telegraph and telephone service	1,000,000
Advertising	10,000,000
Speakers	1,000,000
Publicity	1,000,000
Brass bands	500,000
Rent of halls and theaters	500,000
Clerical help	1,000,000
Campaign buttons and badges	1,000,000
Conventions and "rallies"	1,000,000
Printing	3,000,000
"Workers"	3,000,000

Campaign expenses are hidden now, just as they always were, for there is a barn-door loophole in the publicity law. For money advanced from the candidate's own pocket for his personal expenses, or any money expended for his personal expenses, which includes postage, telegraph tolls, letters, circulars, and all printing other than newspaper advertising, shall not be considered subject to the publicity clause.

It's easy to pay a man an enormous salary for mailing envelopes when in reality he is using the money as directed for very different purposes.

The biggest known single contribution to a campaign was Thomas F. Ryan's $450,000 for Parker. Bryan spent $1,000,000 and Blaine $125,000 for their defeats. Mark Hanna spent $200,000 for a "personal campaign" to save Iowa for McKinley.

Lincoln's first election cost $1,000. Among George Washington's campaign expenses are listed: One hogshead and one barrel of punch, 35 gallons of wine, 43 gallons of hard cider.

Fort Wayne Wins Baseball Suit

Local Club Gets Money for Players Grabbed From Klitzke Estate.

The national baseball commission, in session at Cincinnati yesterday, reversed a ruling of the national board, and upheld the Fort Wayne baseball club's claim upon the services of a number of players whom President Dickerson and the Central league had declared were free agents.

The league placed the matter before Secretary Farrell some time ago, and the report of the commission indicates that he was misinformed by the league officials and for that reason had found against the local club, contrary to the rules and regulations of business and baseball.

Early in the year the Fort Wayne baseball club sold Players McClusky, Kramer, Brubaker, Beyers and Hart at sums ranging from $100 to $200. All of these sales took place before the club found it impossible to pay its forfeit money and received word that it was dropped from the league. Afterward Dickerson took the stand that since the club was dropped from the organization the players who had been sold even before it was ejected were the property of the league to dispose of.

A well patched story to Farrell brought about a ruling from the board against the local club, and the case was appealed to the national commission, which after a careful investigation decided that the board had been misinformed and therefore had rendered a decision against the club. The commission ordered President Dickerson, of the league, to collect from the clubs which now have the former local players, and to send the money to the secretary within ten days.

STANDING OF THE CLUBS

NATIONAL LEAGUE.

Clubs.	Won.	Lost.	Pct.
Brooklyn	22	12	.647
New York	21	14	.600
Philadelphia	20	17	.541
Cincinnati	20	22	.476
Boston	16	19	.457
Chicago	19	23	.452
Pittsburg	17	22	.436
St. Louis	18	24	.429

AMERICAN LEAGUE.

Clubs.	Won.	Lost.	Pct.
Cleveland	24	15	.615
Washington	24	15	.615
New York	22	15	.595
Boston	21	18	.538
Detroit	18	22	.450
Chicago	17	21	.447
St. Louis	14	23	.378
Philadelphia	14	24	.368

AMERICAN ASSOCIATION.

Clubs.	Won.	Lost.	Pct.
Indianapolis	21	13	.618
Louisville	23	16	.590
Columbus	17	13	.567
Minneapolis	19	15	.559
Kansas City	18	18	.500
Toledo	15	16	.484
St. Paul	14	19	.424
Milwaukee	11	28	.282

CENTRAL LEAGUE.

Clubs.	Won.	Lost.	Pct.
Dayton	25	5	.833
Grand Rapids	19	13	.594
Evansville	15	16	.484
Terre Haute	14	15	.483
South Bend	14	16	.467
Springfield	13	16	.448
Wheeling	11	19	.367
Muskegon	10	21	.323

YOUNG BROTHERS OF MICHIGAN STARS TO JOIN YOST'S SQUAD.

Ann Arbor, Mich., June 1.—Brothers of two former greats of the Wolverine varsity football teams will enroll in the University of Michigan freshmen class next fall. Stewart Pontius, brother of the spectacular "Brute," is one of the future greats. He is 19 years of age, over six feet tall and weighs 192. He hails from the preparatory department of Ohio Wesleyan university.

The household presided over by Edward F. Dunne, governor of Illinois, will send a fourth son to Ann Arbor, the new prospect having won his spangles in football and track at Springfield, Ill, high school. His brothers, Edward, Dick and Morrie, have all been stars in athletics here.

NATIONAL LEAGUE.

At Philadelphia— R.H.E.
New York ..... 0 0 3 0 0 0 0 1 0—4 9 2
Philadelphia ... 0 0 0 1 0 0 0 0 1—2 9 0
Batteries—Benton and Rariden; Bender, McQuillan and Burns.

At Brooklyn— R.H.E.
Boston ..... 0 1 1 0 0 0 0 0 0—2 8 2
Brooklyn ..... 0 1 0 0 0 0 1 0 1—3 8 1

At Pittsburg— R.H.E.
Cinc'n'ti 1 0 0 0 0 1 0 0 0 0 0 0 0 0 0 3—5 11 1
Pitts'bg 0 0 0 0 0 2 0 0 0 0 0 0 0 0 0 0—2 8 6
Batteries—Toney and Wingo; Miller and Wilson.

At Chicago— R.H.E.
St. Louis ..... 0 0 0 2 0 0 3 0 0—5 5 0
Chicago ..... 0 0 0 0 0 1 0 0 0—1 10 4
Batteries—Doak and Snyder; Lavender, Packard and Fisher and Clemons.

Second game— R.H.E.
St. Louis ..... 0 0 3 0 0 0 0 0 0—3 9 3
Chicago ..... 1 0 3 0 0 0 2 0 *—6 8 2

AMERICAN LEAGUE.

At St. Louis— R.H.E.
Cleveland ..... 0 0 0 0 0 4 0 2 4—10 17 1
St. Louis ..... 0 2 0 0 0 2 0 0 1— 5 12 2
Batteries—Mitchell and Billings; Groom, Davenport and Hartley.

At Boston— R.H.E.
Washington ... 0 0 0 0 0 0 0 1 0— 1 6 1
Boston ..... 1 0 0 6 0 3 0 0 *—10 16 0
Batteries—Gallia, Harper and Henry and Wililams; Gregg and Thomas and Agnew.

At Detroit— R.H.E.
Chicago ..... 0 0 0 1 0 0 1 2 0—4 14 0
Detroit ..... 0 0 0 0 4 2 0 1 *—7 9 0
Batteries — Danforth, Wolfgang and Schalk; Dauss and Stanage.

At New York— R.H.E.
Philadelphia ... 0 0 2 3 0 0 0 1 1—7 10 1
New York ..... 0 0 1 2 0 0 0 5 *—8 7 2
Batteries—Nabors, Wyckoff, Bush and Meyer; Cullop, Keating, Russell and Nunamaker.

Second game— R.H.E.
Philadelphia ... 0 1 0 1 0 0 1 2 0—5 8 4
New York ..... 3 0 0 2 2 1 0 1 *—9 10 3
Batteries—Wyckoff and Meyer; Markle and Walters.

CARD OF THANKS.

We wish in this manner to express our thanks to the many friends who so kindly assisted us during the illness and death of our father, Will D. Gorrell; also the employes of The Fort Wayne Sentinel, the members of the Typographical Union and the orders of which he was a member, especially the Modern Woodmen and the Knights of Pythias.

THE CHILDREN.

GAG RULE MUZZLES JOHNNY EVERS.

(By Harold Johnson).

What has come over Johnny Evers? Has the famous Trojan and keystone king taken the pledge?

These queries, oft repeated since the start of the present pennant campaign, and prompted by the continued silence of the once scrappy member of Chance's old guard caused the writer to seek the "inside" from Johnny himself.

I have known him ten years, and for nine seasons traveled the National league circuit with the Trojan and his comrades. Though always a fighting ball player, a winner in every sense, Johnny never impressed me as the rowdy some misguided fans pictured him.

Evers' spirit has been assassinated. He has been bridled and ridden into submission by a lot of umpires who are cheating honest oculists out of deserving fees. He has been warned, even by his own club that unless he restrains himself he will lose his pay. As the result the Braves are anemic, punchless.

Johnny admits he is playing baseball under wraps and in a letter to me presents his side.

"My reason for keeping quiet so long this year has been the continual hounding and criticism I have had to stand for and I am getting along so well physically and financially that I don't have to stand for it—and won't.

"During the past winter I received two notices—one from our own club and one in the form of a resolution passed by the league at the winter meeting—both apparently aimed at me, and I just sat down and thought it over and concluded that if they wanted to gag me I would give in to them.

"The antagonistic attitude of Governor-President Tener (as he calls himself) toward me has prompted him to term my acts as rowdyism and I will say at any time or place that I am no more of a rowdy than he, and, if the truth were known, not half as much. I have yet to lay a finger on an umpire or cut a player or bump one, and all my language on the field has been spoken so that I can say I have yet to offend a fan by my talk.

"On our last trip to Pittsburg two of our players got into an argument with a spectator back of our bench over Mr. Klem's remarks to Konetchy and the next day I was roasted hard by two papers for insulting a spectator. During it all I was out coaching at first base.

"I am not looking for and never will ask sympathy, but this sort of rank, raw injustice is such that I will welcome the conclusion of the season of 1917 when I can lay aside the old glove and shoes and tell some people a few things.

"I am going to start in the very near future to land a job writing and coaching which will allow me to remain at home. When that time comes let them sling their mud at some other mark!"

CLEARY CIRCUIT SESSION TONIGHT

Monthly Meeting of Fort Wayne Industrial League.

Mart Cleary's Fort Wayne Industrial leaguers meet tonight in their monthly business session, and matters of importance will be brought up. The managers who act as the board of directors of the league meet once each week until the start of play, and after the machinery of the organization gets to running they get together only once each month.

The season so far has been thoroughly successful, and there is a corking good little race in progress. Only one of the two teams that made a poor getaway still is in the slump, and it has been the victim of luck and circumstances more than of poor play.

The games for Saturday will be of a lot of interest to shop league followers. The lightmen from the General Electric meets Bowser's tankers at Foster park, the Turners and the Dudlos are at Lawton park, and the Western Gas and the Pennsy railroaders at Weisser park.

AMERICAN ASSOCIATION.

At Indianapolis— R.H.E.
Louisville ..... 0 0 0 0 1 0 1 0 0—2 7 1
Indianapolis .... 0 0 4 0 0 0 0 0 *—4 6 2
Batteries—Palermo, Luque, Moran and Williams and Lalonge; Carter and Gossett.

At Columbus— R.H.E.
Columbus ..... 0 0 2 1 0 0 0 0 0—3 3 4
Toledo ..... 3 1 0 0 1 0 0 0 3—8 10 1
Batteries—Curtis, George and Coleman; Bailey and Sweeney.

At Kansas City— R.H.E.
Milwaukee .. 0 0 0 1 1 0 0 1 0 1—4 7 5
Kansas City.. 0 0 3 0 0 0 0 0 0 0—3 6 0
Batteries—Comstock and Mayer; Humphries, Regan and Berry.

At St. Paul— R.H.E.
Minneapols ..... 0 0 1 0 0 0 0 0 0—1 6 1
St. Paul ..... 0 0 0 0 0 4 1 0 *—5 6 1
Batteries—Engel and Owens; Douglas and Land.

CENTRAL LEAGUE.

At Evansville— R.H.E.
Terre Haute ... 1 0 0 1 0 0 0 1 1—4 8 0
Evansville ..... 0 1 0 0 0 0 0 0 0—1 7 1
Batteries—Gilbert and Wagner; Wheatley and Yantz.

At Dayton— R.H.E.
Wheeling . 0 0 0 0 0 0 0 0 0 0 0 0 0—0 7 3
Dayton ... 0 0 0 0 0 0 0 0 0 0 0 0 1—1 9 1
Batteries—Bravener and Blackwell; Rowan and Jacobs.

At South Bend— R.H.E.
Springfield ... 0 1 0 0 1 0 0 0 0 0 0 0—2 10 1
South Bend .. 0 0 0 2 0 0 0 0 0 0 0 1—3 7 1
Batteries—Sheneberg and Dunn; Hill and Donnelly.

At Muskegon— R.H.E.
Grand Rapids .. 0 0 1 2 1 0 0 0 0—4 7 1
Muskegon ..... 0 0 0 0 0 0 0 0 1—1 9 1
Batteries—Melter and Withrow; Wagner, Wachtel and Texter.

Ask for and get Kre-Mo Sterilized Rice.

SANTELL'S TOE HOLD DOWNS JOHN FREBERG.

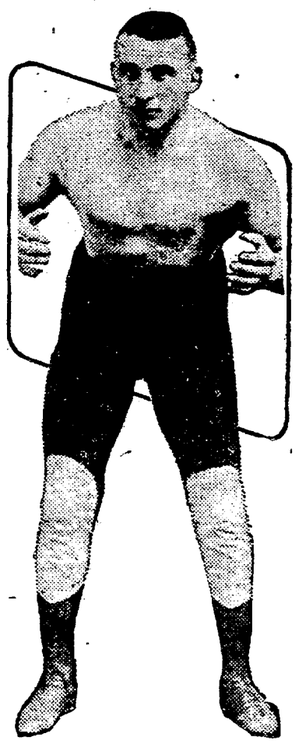

John Freberg, Swedish Wrestler.

San Francisco, June 1.—Ad Santell, champion wrestler of the Pacific coast, cleared one more man out of his pathway to a contest with Joe Stecher when he disposed of John Freberg, Swedish wrestler, in straight falls during a recent match here.

Santell used the toe hold with success in both falls, taking the first in 55:03 and the second in 4:54. Freberg limped from the ring after the first fall and was "easy meat" for the coast champion when he returned. The Swedish wrestler had fifty pounds advantage in weight.

MASON AND CRAWFORD TO MIX IT FRIDAY

A pretty scrap is expected Friday night at the Empress theater when, following the burlesque bill, Frankie Mason and George Crawford will go ten rounds. The fighters met once before and Mason walloped the Ohio boy, but Crawford always put up the claim that he was sick at the time. He has been hanging around the outskirts for some time barking at Mason for a return bout, and Frankie is accommodating him.

Something worth remembering, "Hol-Tayto-Loaf Bread."

INDIANA'S COMPLETE HOME OUTFIT
Three-Room Outfit
This outfit is an ideal one for the newlyweds. All that is needed to furnish three rooms in the most comfortable manner. Three complete rooms—bedroom, dining room and kitchen.
Special price..... $95
Indiana Furniture Co.
121-123 East Main Street.

For Tooth Trouble
SEE
Union Painless Dentists
912½ Calhoun St.

Outbursts of Everett True.

BY CONDO.

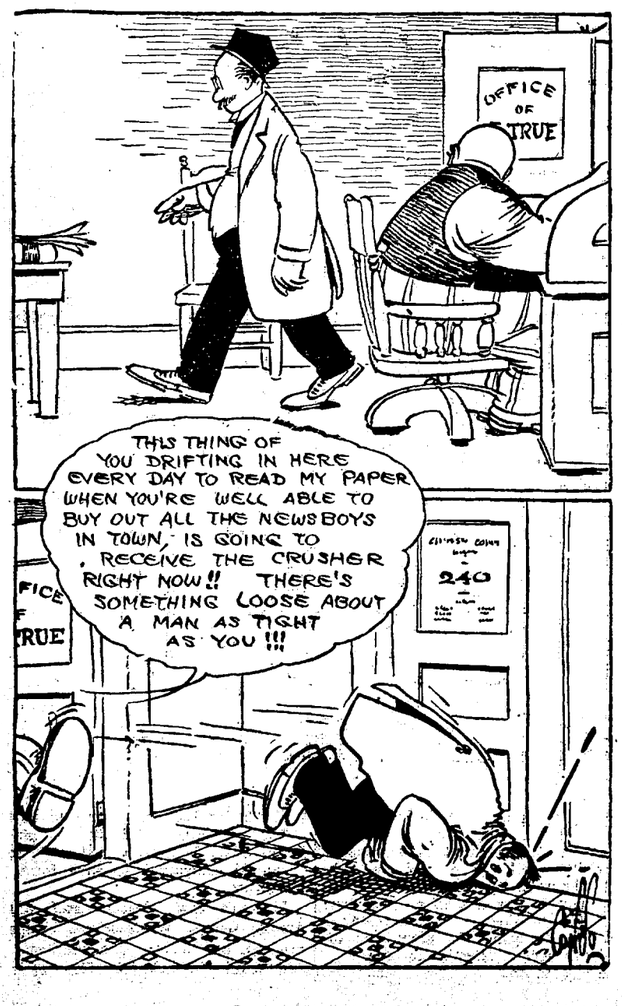

HAVE LONG LIST OF HEADLINERS

Many Prominent Speakers for Anti-Saloon League Convention.

Indianapolis, Ind., June 1.—Bishop Francis J. McConnell, formerly president of DePauw university, and Dr. Clarence True Wilson, secretary of the Methodist Temperance society, have just been announced as headline speakers for the National Anti-Saloon league convention, which meets in this city on June 26-29. Bishop McConnell will be the principle speaker at the session on Wednesday morning, June 28th. Dr. Wilson will speak at the afternoon session of June 27th.

Among the speakers who will appear on the convention program are United States Senator Wesley L. Jones, of Washington; Governor Moses Alexander, of Idaho; United States Senator Morris Shepard, of Texas; former Congressman Richmond P. Hobson, of Alabama; National Superintendent Purley A. Baker, of Westerville, O.; John G. Woolley, of New York; former Congressman Frederick Landis, of Indiana, and former Governor Malcolm R. Patterson, of Tennessee.

Indications are that the convention will be the largest of its kind ever held. States adjacent to Indiana are planning to come in large numbers by automobile. Word comes from Chicago that a caravan of five hundred machines will bring 2,000 delegates. Cincinnati proposes to come five hundred strong in two hundred or more machines. Delegates will be present from every state in the union. At the session last year held at Atlantic City, 12,000 delegatees were in attendance.

For a week preceding the opening convention on June 26th, the league workers from the different states will hold a conference. It is expected that the eight hundred salaried officials of the Anti-Saloon league organization will be in attendance.

The sessions proper will be held in Tomlinson hall. Six downtown churches have been engaged to provide for overflow meetings. Special trains will be run from nearby states and reduced railroad rates secured.

MAY SOON BE PAROLED

Two Aged Men at Leavenworth Are Expected to Gain Their Liberty.

Terre Haute, Ind., June 1.—Henry Reed, parole officer of the department of justice, is in the city looking up the "first friends" offered by the federal election prisoners at Leavenworth, whose petitions for parole were acted on by the parole board at that institution last week. These men are Louis Nunley, Hilton Redman, Dr. John E. Green, Elmer E. Talbott and William A. Crockett, all two-year men.

The investigation of first friends is the last step before parole is approved by the attorney-general at Washington, it is said, and friends of the prisoners believe the men will be released soon. Their terms, lessened by credit for good behavior, would expire next November.

Phones—Res. 6402; Office, 1406.
J. O. GROVE
Chiropractor
501-502 Bass Blk, 811 Calhoun St.
FORT WAYNE, IND.

ABSTRACTS OF TITLE
Made by
THE ALLEN COUNTY ABSTRACT COMPANY
Are Reliable.
WE GUARANTEE ALL OUR WORK
725 COURT STREET.

DR. RUSH PHONE 589
OSTEOPATHIC SPECIALIST
49-50-51 Pixley-Long Bldg.
Development of a wonderful new treatment that CURES. If you are sick, crippled, or told to have an operation, call on Dr. Rush, especially if others have failed. Seventeeth year.

INDIANA'S SCHOOL ARMY IS 774,318

Gain of 5,696 Shown in New Enumeration Over the Count of 1915.

Indianapolis, June 1.—There are 774,318 persons of school age in Indiana, according to the 1916 school enumeration made public today by E. L. Welborn, deputy in the office of Charles A. Greathouse, state superintendent of public instruction. This is a net gain of 5,696 over last year, when the total number of persons between the ages of 6 and 21 years, unmarried, was 768,622.

The total school enrollment for the school year 1914-1915 was 552,927 and the average daily attendance was 453,765. These are the latest figures at hand on enrollment and daily attendance, as the 1915-1916 school year has not closed.

The enumeration is the basis for the apportionment of the state school funds to the counties.

The total number of whites of school age is 757,660 and of colored 16,658.

Marion county has the largest enumeration with a total of 66,733 and Ohio county the smallest with only 982. Eight counties show no colored persons of school age. According to tabulations made by Mr. Welborn, 46 counties showed net gains and 46 counties net losses.

APPEAL TO WILSON.

Sam Bonahoom, president of the American Syrian society of Fort Wayne, has sent telegrams to President Woodrow Wilson and Congressman Cyrus Cline urging them to use their influence with the Turkish government to prevent the massacre now going on in that country.

The telegram to the president is as follows: "The American Syrian society of Fort Wayne, Ind., begs our honorable president to use his best influence toward the Turkish government to prevent the massacre of our parents, relatives and friends in our home land."

IF YOU WANT
ELECTRIC SERVICE
PHONE 293.

DR. JOHNSTON
OSTEOPATH
4th FLOOR SHOAFF BUILDING
TAKE ELEVATOR
Graduate of Kirksville, Mo.
Diseases and Deformities Treated.
EXAMINATION FREE
Phone—Office, 1529. Residence, 6534

CHIROPRACTORS
N. C. Ross. Elizabeth Ross.
M. B. Thompson.
227 W. Jefferson St.
Hours: 2-5 p. m., 7-8 p. m.
Phone 2288.

FORT WAYNE PLUMBING and HEATING Co. Inc.
Prompt and Reliable
1007 HARRISON St. Phone 3107

UNDERTAKERS.

Mungovan & Ryan
Undertakers
1908-1910 Calhoun St.
PRIVATE CHAPEL
Phone 6649.

GETZ & CAHILL
UNDERTAKERS
1031 Calhoun Street
Open Day and Night
Both Phones 69
Best of service at reasonable Prices. Motor Service.

J. C. Peltier & Son
UNDERTAKERS
Both Phone No. 23
117 WEST WAYNE STREET.

SCHONE & ANKENBRUCK
UNDERTAKERS
PHONE
HOME 577
BELL 529
COR. BERRY & BARR STREETS

KLAEHN & MELCHING
UNDERTAKERS & EMBALMERS
221-223 E. Washington Boulevard
Office—Home Phone 288.
Best of Service at Reasonable Prices
MOTOR AMBULANCE

Temperance

Religion, Health

The Remarkable Conversion of "The Man Without a Soul"

When Henry Spencer had found Christ as his own personal Saviour, his daily prayer thereafter was that the Lord would give me strength to go and tell other prisoners of the same Saviour he had found. So I am sending this pamphlet out with the prayer that it may find its way into many other lives that seem dark and hopeless; and that as the result of reading this story of God's love and power, salvation may come to those in despair, even as it came to Henry Spencer.

It is also my earnest desire that the narrating of the story of this wonderful conversion may inspire other Christian workers to carry the Gospel to those who seem most hopeless and forsaken, being assured that no case is too hard for God and that He can save to the uttermost. —Laura C. Evans.

By Laura C. Evans.

It was in the early part of the winter of 1913 that a young man was arrested in Chicago for the murder of Mrs. Mildred Allison-Rexroat, a Chicago dancing teacher. This man was believed to be the vilest, most daring and profane man that had ever been in a court room. He, himself, claimed to have killed thirty-five and forty people. The newspapers called him "the man without a soul." So ungovernable was he that, when he was placed in the county jail at Wheaton, Illinois, it was necessary to have several guards watching him. The newspapers devoted considerable space to the exploiting of the alleged confession of this noted criminal. The police were particularly proud of so great a capture. The deeds and daring and desperation of this man formed the news of the day.

The Call.

During the progress of this man's trial in the court house at Wheaton, some of my relatives and friends, who attended the sessions, were greatly impressed with the utter hopelessness and desperation of this noted prisoner. They frequently spoke to me about him until I began to think of the awful condition that this man was in, and wondered if there would be any use in telling such a one of God's love. The thought came to me: what an awful condition this man must be in and what an awful life he must have lived in order to get the name, "the man without a soul," what a terribly hopeless life that title represented, and how great must be his need of God and salvation. It was in this way that the Lord first began to speak to me in connection with the salvation of this prisoner. At first I wondered if a letter written to him would reach him. I was told that very likely it would not, or if it did, it would be thrown into the waste basket. This is actually what would have happened, as the prisoner himself told me afterwards. I tried to put the matter out of my mind, but undoubtedly the call was from God that I should go and speak to this man. I found myself battling day and night with the question and could not put it away.

My husband and son were in the court room on the last day of the trial, when Spencer was sentenced to be hung on the 19th of December, 1913. As we sat around the supper table that night, my oldest boy, who had been with his father at the trial, said to me, "Mama, I believe that something could be done for that man."

I said, "Why do you think so, my son?"

He replied, "I saw him smile when he was called so many vile names, and that smile showed me that the man had a heart. I wish you would go and speak to him."

In the meanwhile, Dr. Evans had left Wheaton to hold services in a distant city. My boys and I went up to that city to spend Thanksgiving with him. I then told my husband again that I felt I must go and speak to Spencer.

"Very well," he said, "I believe the Lord has called you. I would go in His name and speak to Spencer about Christ."

I left that city for my home in Wheaton. A few days after my return down town on an errand, I met one of the business men of the place, who told me of the terrible times they were having at the jail in trying to keep Spencer quiet. Being ignorant of the struggle that was going on in my heart, this business man said to me, "Mrs. Evans, they are having an awful time over there; they cannot do anything with Spencer, and I have been thinking, Mrs. Evans, that if there is a person who could help him, it would be you. I wish you would go and speak to him."

I said, "Mr. Kampp, who do you speak of this matter to me? I have been struggling with that question for several weeks, and I promised God last night that I would go and speak to Spencer, and I am going to obey the voice of God."

Mr. Kampp then said, "I will call up the sheriff and make an appointment for you to see Spencer."

The First Interview.

The appointment was made, and on December 10th I went to the jail. On my arrival, the sheriff went up to Spencer's cell and said to him, "There is a lady here from Wheaton who wants to speak to you. Will you treat her right and not abuse her?"

Spencer replied, "All right; send her up."

The sheriff then took me upstairs and introduced me to Spencer. I took a chair and sat down outside his cell. I wish I could describe to you what I saw—a man beaten, driven, hunted by the devil. If ever there was a man who looked as if he needed God's love, it was this poor, condemned man.

I began by saying, "You may wonder why I came here to see you. I came because I had to come. God made me come. I am a mother of three boys, and when I think of all the love I bestow upon them and the care and guidance they receive, and then read in the newspapers that you have never known what it was to have a mother's love or a father's care, I felt that you have been denied the greatest blessing that any one can be denied, and that is a mother's love and care. I came because I know that for you to get the name "a man without a soul," must have meant a hopeless and desperate life. I came because I knew that your heart must be bleeding, torn, hungry and broken. Is not this so?

Spencer replied, "Yes, it is."

I then continued, "You have missed a mother's love, but I have come to tell you about a love that far exceeds a mother's love, and if you will listen to what I have to tell you, and accept what I am going to offer you, you can be the happiest man in Wheaton, even though you are in jail, and have but nine days to live on the earth."

Spencer was at once intensely interested. He gave his undivided attention to the message while I told him the way of salvation, asking the Holy Spirit every moment to guide me that I would not make one mistake. The task of leading this man to Christ seemed so great that I felt I did not dare proceed without God's special help.

I did not have to tell Spencer he was a sinner; he knew that already. I told him about the prodigal son and the thief on the cross and how Christ saved that thief. Spencer made the remark that he had never heard of any one having a kind word for a thief. I then spoke to him of Christ being the Shepherd, and narrated the Twenty-third Psalm, telling him that Christ was the Shepherd going after the lost sinner. So ignorant was this man of religious things that when I spoke to him of the shepherd seeking the lost sheep, he thought that I was speaking of real sheep.

The First Step—Conversion.

After fully explaining to him the way of life, and feeling that I had made the plan of salvation as plain as I could, I told him that I was going to ask him to do the hardest thing that a man could be asked to do. I said, "You have always loved to do hard things, so I am told. You have been a staunch soldier for the devil. You have been fearless in his service. Now I am going to ask you to do this—to give your heart, with all its ambition, its sin, its hatred and wilfulness, over to God, and ask Him to take you as you are, and to cleanse you from all your sin. I want you to promise that from now on you will live for Him and serve Him as fearlessly as you have served the devil. Will you do that, Spencer?

He answered, "I will."

I then said, "Shall we pray?"

He said, "Yes."

His First Prayer.

We knelt down, he in his cell, and I on the outside. I offered a prayer to God, and after that I asked him to follow me in a simple prayer, which he did. After the prayer was finished, he said, "While you were saying that beautiful prayer, words which I could not use, for I had only been used to 'swear' words, all I could say to God was, 'God help a crook like me, as you helped the thief on the cross.' I felt forty pounds lighter after I had offered that prayer. I felt as if the cell floor went from underneath me, but the burden had rolled off me, and I felt like a different man."

I then said, "Now, Spencer, you are a child of God, and I am going to show you by what authority I dare say this to you." I took from my muff a New Testament and asked him if he would like to see in print just what I had been telling him.

He said, very eagerly, "Oh, yes, I would. Have you got it? Can you show it t ome?"

I said, "Yes," and opening my Testament read John 1:12, 1 John 1:9, and John 3:16.

After I had read John 3:16, he said, "Oh, I have seen that passage on a 'sign' some place. Let me read it for myself."

I handed him the Testament, and as he read it, I told him to make the promise of the verse his own.

After a little further instruction, I said, "Now, Spencer, you are here in the jail, and Satan is not going to let you go readily, nor without a struggle. He will tempt you in a different way from what he has done before. He will not ask you to go out and do the mean things you used to do, for he knows you are behind prison bars and cannot, but he will tempt you in a different way. I am going to tell you now what these temptations will be, so that when they do come, you will remember that I told you of them. He is going to tell you that you are too great a sinner to be saved, and that God has not forgiven you. You may very likely see scorn and questioning as to the reality of your conversion, on the faces of the people passing your cell. Even some professing Christians will express their doubt that you have been saved. This temptation will probably be the hardest of all that you have ever had. But when this comes up, I want you to be able to put your finger on these passages and continually say, 'I came to thee, O God, and really confessed my sin. Thou hast told me that if I confess my sin, Thou wilt forgive me. Thou hast said if I receive Jesus as my Saviour, and now I dare to claim the promise of forgiveness and sonship, because Thou dost say so in these verses."

Before leaving him, I said to him, "I am going to give you this Testament. I want you to read the Gospel of John, especially."

I said, "May I come again to speak to you?"

He said, "Yes, please do, come tomorrow, come at about the same hour."

Studying the Bible.

I went to the jail the next day rather anxious to know how I would find Spencer. But as I came up to his cell, he greeted me with these words: "Good morning, I am twenty-four hours old."

I said, "What do you mean?"

He said, "I read in the third chapter of John about the new birth, about Nicodemus coming to Christ. I was born again yesterday morning. Until then I had been dead; now I am alive and am twenty-four hours old."

I said, "You surely are, Spencer, thank God for it."

Then he said, "Oh, Mrs. Evans, I have tried so hard to memorize John 3:16, and at last I have got it."

And with the joy of a little child, he handed me the Testament, for fear that I would not know whether he quoted it right or not, and said, "Here is the Testament. You see if I am repeating it right."

He quoted John 3:16, hesitatingly, but joyously and correctly, and said, "There, I have walked the cell for hours to get that verse, and I have got it at last." I talked to him again of God's goodness and pardoning grace.

Growth in Grace.

It was really wonderful to note, from day to day, the marvelous growth in grace this man made and his literally devouring passion for the study of the Bible.

This growth in grace, change in character, and love of the Bible was noticeable to all those who came in contact with Spencer. When I again visited the prison, I said to the guard, "How is Spencer today?"

He replied, "Why, Mrs. Evans, it is simply wonderful! I am amazed—I cannot believe that he is the same man, he is so quiet and changed. There surely is a transformation in this man I cannot account for."

I said, "That is true, and I can account for it. The Lord has forgiven Spencer, and he has become a Christian."

The guard said, "Well, I believe he is a Christian; I believe there is a change in him which I do not understand. But there is one thing, Mrs. Evans, that I want to say. There is one thing that he must give up or put out of his cell, if he is a Christian, and that is some sheet music he has in there. He has a piece of music that is not fit for one who claims to be a child of God to have."

I said, "Well, God is taking care of Spencer. As he gets more light from God he will have house cleaning in his cell. We need not fear about that."

I then left the guard and went up stairs to the cell. I had been there but a few moments when Spencer said, "Mrs. Evans, there is something I want you to give me light on. There are three pieces of music in my cell, and one of them I do not feel right about."

I said, "Let me see the music."

He showed them to me and said, "I do not feel right about this last one."

"Well," I said, after looking them over, "this piece entiled 'The Devil's Ball,' is surely vile, and I am surprised that such words are allowed to be printed. I am glad you do not want to keep it any longer."

He then said he was going to burn it, but I asked him to give it to me. He handed it over to me and said, "Now I feel better that it is out of my cell."

As I have said, the change in Spencer's life was noticed by others outside, as well as inside the jail. The editor of the Wheaton Pregressive, under date of June 26, 1914, gives the result of his interview with Spencer, as follows:

"'Jesus help a crook like me, was the prayer uttered with a weak, stammering voice—almost a gasp—by Henry Spencer, that he claims transformed his life; brought peace into his soul; changed hate into love; beastly lust into clean, wholesome desire, and made his cell a paradise instead of a prison.

Spencer Changed Man.

"Any one who visits Henry Spencer today in the DuPage county jail, convicted of murder and awaiting execution, expecting to find the same brutal, fiendish man whose language was obscene and blasphemous, whose eyes were filled with fury and hate, who was defiant and malignant, acting and seeming more like a beast than a human being, of whom the common expression was that he was 'a man without a soul,' any one visiting this man today expecting to find the same Henry Spencer that paced his cell a little more than six months ago as a wild beast in its cage, will be greatly disappointed, and, if he is a decent man, agreeably so, for nothing can be more apparent than that Spencer is not the same.

"Today the visitor finds a quiet, humble man, talking calmly, intelligently, using choice words, with never an oath or expression that would suggest anything impure, with almost an entire absence of slang; not the language of the street, but of the well conducted and cultured home. With a look of peace in his face and quiet demeanor in his every act and word which marks a gentleman."

Judge McKenzie Cleland, of Chicago, author of the mother's pension bill, made the following remarks concerning Spencer's conversion at a chautauqua in Aurora, Illinois:

"If all the people within a radius of twenty-five miles of Wheaton had lived such a consistent Christian life during the last eight months as Henry Spencer did, we should have had such a revival here as the world never saw before. He lived in the Wheaton jail the most consistent life that a man could and did all the good that was in his power. After Mrs. Evans went to him with her message of Christianity he became a quiet Christian gentleman and never spoke a hard word against any one.

"Henry Spencer never had a show on earth and you know it. The state had had its way with this boy for the last twenty years and if he was a failure the state was at fault. He was left an orphan when a small child. His father, his step-mother, his brother and his sister had all committed suicide. He was left to the care of the state. What did it do? It arrested him, and arrested him again. It never sent him to school a day in his life.

"When he was sixteen he was arrested as the ringleader of a gang which had stolen a suit of clothes left on the beach of Lake Michigan by a bather and sold it for a nickel. He was sent to the penitentiary for ten years. When he came out his record was bad and he had no reputation. He didn't have a relative or a friend in the world. He was about thirty-two years of age when he died, and he had spent sixteen of those years in jail.

"No wonder that he decided that his life was hopeless, and asked to be hanged.

"Spencer had given up smoking because he did not think it consistent with his Christian life. And while he was taking the sacrament in his cell with Dr. and Mrs. Evans on the morning of his death, a Chicago newspaper reporter was putting the story on the wire that Spencer rose, rolled a cigarette, and said, 'Boys, we're going to have a hell of a necktie party this morning.' And that story, false as it was, went out and was read by thousands of people."

Two Reprieves Granted.

On December 18, 1913, Henry Spencer was granted a reprieve until January 16, 1914. Another stay was granted until July 31, 1914. These two reprieves are mentioned here because they play an important part in the life of this prisoner. They gave those who knew him an occasion to perceive his attitude towards death and the future life, and also gave all those who came to see him in his cell, the opportunity of noting the great change in his life and his marked growth in grace. It was really amazing to hear him talk about his departure the day preceding December 19th—the day first set for his execution, also between those days and January 16, 1914, the day set a second time for his hanging. Strange to say, he seemed keenly disappointed when he was informed of these reprieves. His lot in the world had been so hard and his life so void of happiness that this world seemed to hold nothing worth while for him; whereas the new-found faith that had become his during the past few weeks had brought such peace to him that but one thought possessed him, and that was to leave this world and enter into the future life of blessedness, which he believed he would do, seeing he had been forgiven by God. Never once did he show any interest at all in the efforts of his attorneys to secure a new trial or reprieve for him.

Anxious to Die.

Spencer was never so happy as when he was near the date of his hanging. If there was ever the slightest shadow of disappointment on his face, it was when he got his reprieves. When I used to ask him, "Do you really mean to say that you are anxious to go and leave this world?" he would say, "Yes, mother, this life is nothing to me. It has meant nothing but sin and shame. I never had a friend nor any one to take an interest in me or to say a kind word to me until you came to this prison to talk to me. I am anxious to see God and see the Saviour who died for me. When I think of Him and His love for such a sinner as I am, I feel I can hardly wait to go."

The anticipation and joy of his going was simply wonderful. I have seen people make preparations to go on a pleasure trip. I have seen the joy of anticipation on the part of those going to visit their own homestead. But I have never seen a joy such as this man had in the anticipation of leaving this world. As he would look over the things that he would wear on the scaffold, he would smooth them out and look at them as a bride would look at her outfit.

He was especially fond of that hymn, "We Shall See the King Some Day." During the week of the date of his hanging, he would change the words of the hymn to read, "I shall see the King Friday." When Friday actually came, he sang, "I Shall See the King Today."

When they were putting up the scaffold, and the sound of the hammer would be so loud that we could scarcely hear ourselves read and pray, he would say at my remark about the awfulness of the sound:

"Why, mother, do not worry. They never did a greater thing for me than putting up that scaffold. It will only be a moment, and I shall be at home with God. Think what this means to me to be able to leave this world that has meant nothing but sin and shame and hard fighting, to be with God. You ought to be thankful all your life that you made the biggest crook that ever lived, love Jesus. I can hardly wait the day when I shall look for you and other Christian friends at the Heavenly gate. I shall tell Jesus all about you and how you tried to lead me and the other poor prisoners to Him."

Sunshine in the Soul.

To a reporter who expressed regret that he (Spencer) "could not get out into the sun today," he replied, "There is sun in my heart and there is sun in my soul. It prevents the fear of death and the fear of what is beyond. I know that there is forgiveness for me because I have come to know the blessedness of faith. I wish now that my case would be allowed to remain as it is. I am to die. Why don't they let the occasion come quietly without any more of this fuss? I am so willing to die, I am almost eager to go."

He was an inveterate student of the Word. He had memorized sixteen psalms, the 13th of 1 Corinthians, the 14th of John, the Beatitudes, the 8th of Romans, as well as many single verses scattered here and there throughout the Bible. He was gifted with a remarkable memory, and would quote all these scriptures almost without a single mistake.

(Concluded Next Week).

HE PASSED THEM ONCE; THEY PASS HIM NOW

A Fast Youth Makes a Slow Old Age.

Recreation Necessary to Secure Good Health

Change Necessary to Get Well or to Stay Well—Kinds That Mental Worker and Laborer Should Get.

Recreation is a diversion. It is a change from the mental to the physical, and from the physical to the mental. It is a change from the sameness of things to something that is different. But the change must be a pleasant one and enjoyable, or we will not be benefited.

Recreation is not sleep. Neither is it rest. Our minds may be tired from continuous effort and therefore need rest. But that rest can be obtained by some physical exercise or work. That is the easiest way to forget our work.

Again, our bodies may be tired from work and need rest, and that rest can be obtained by giving our minds some thing to do. We could get mental and bodily rest through sleep. But we cannot sleep during all our spare moments.

Besides our minds and bodies need some opportunity for exercise and development. We can develop our minds best while we rest our bodies, and we can rest our bodies best while our minds are at ease.

The object of recreation is to give our tired and hard-worked minds and bodies, as the case may be, a much-needed rest and to give the unused side of our physical or mental makeup a chance for exercise and development. It is essential to an all-round and well-balanced development. It is essential to health.

The person who makes his living by the use of his mental faculty should seek recreation on the golf links, tennis courts, in the automobile, the garden or lawn. He should try hard to forget his regular work. The mental worker needs physical diversion.

But the laboring man who spends all his energies at hard physical labor needs mental diversion. And the laboring man, as well as the mental worker, needs fresh air and plenty of it.

* * *

Do you know that—dirty refrigerators may make sickness?

* * *

This is the time of the year to scrutinize your screens.

Screens are necessary in order to keep flies out of the house, of course.

But be sure that your screens fit tightly; that they have no holes in them; that they are well repaired all over.

It is surprising what a little elbow grease, paint and turpentine, properly mixed, will do in keeping your screens fly proof and weather proof.

Just look over your bunch of screens. See that the woodwork is not rickety, paintless and weather-beaten, and the wire netting rusty and rotted out here and there.

Such screens make your windows look bad. They discredit the neatness and thrift of the housekeeper, and the first thing you know the worn-out spot invites the entrance of flies, mosquitoes and bugs, and you might just as well have no protection at all.

Screens are like collars and cuffs. As you would not think of wearing dirty, ragged linen on your neck and wrists, so your house should not be obliged to display dirty, torn, screens.

The self-respect of a tenant is reflected in the good repair of his screens; but if, in spite of the adequate protection for your windows and doorways flies do get in, then, of course, the swatter is a great help in banishing intruders, and so are fly traps and sticky paper.

Dishes of poisoned milk or food intended for flies are dangerous to children and pet animals.

* * *

Do you know that—Sunlight is the greatest health-giving agent?

* * *

That sickness is the first step leading to dependency and the primary cause of poverty is shown by an investigation recently conducted by the Russell Sage foundation in New York city.

The investigation was made among wage earners and charity organizations with a view to knowing how frequently sickness is encountered as a factor in dependency.

It was found that more than 35 per cent. of those in need of aid had been brought to their position through sickness or the responsibility for sickness.

Another important fact revealed was that most of the cases studied belonged to the lower branches of labor and that they were either for the reason that physical or mental deterioration had followed past illness.

In other words sickness was found to be a factor producing a low grade of labor as well as dependency.

Of the 687 cases of sickness studied, two-thirds were found at the time of the investigation to have been sick more than half a year, and the physician estimated that 295 cases were chronic, while 881 were likely to become progressively worse.

That the prevention of sickness is the most effective blow against poverty and dependency is the recommendation made by the committee making the investigation.

* * *

Do you know that—yellow fever is a preventable disease and that since 1915 when Uncle Sam got after it there has not been a single case of yellow fever in this country?

Tell Me Not There is No God and No Heaven

Eloquent Bob Taylor Recalls Address by Ingersoll in Washington Many Years Ago.

By Bob Taylor.

I sat in a great theater at the national capitol. It was thronged with youth and beauty, old age and wisdom. I saw a man, the image of his God, stand upon the stage and I heard him speak.

His gestures were perfection of grace, his voice was music, and his language was more beautiful than any I have ever heard from mortal lips. He painted picture after picture of the pleasures and joys and sympathies of home. He enthroned love, and preached the gospel of humanity like an angel—then I saw him dip his brush in the ink of moral blackness and blot the beautiful pictures he had painted. I saw him stab love dead at his feet. I saw him blot out the stars and the sun and leave humanity and the universe in eternal darkness and eternal death. I saw him, like the serpent of old, worm himself into the paradise of human hearts and by his seductive eloquence and subtle devices and sophistry inject his fatal venom under whose blight its powers faded, its music was hushed, its sunshine was darkened and its soul was left a desert waste, with only the new-made graves of faith and hope.

I saw him, like a lawless erratic meteor without an orbit, sweep across the intellectual sky, brilliant only in its self-consuming fire generated by friction with the indestructible and eternal truths of God.

That man was the archangel of modern infidelity, and I said, how true is the holy writ which declared: "The fool hath said in his heart, there is no God."

Tell me not, Oh, infidel, there is no God! no heaven, no hell. Tell me not, Oh, infidel, there is no risen Christ! What intelligence less than God's could fashion the human body? What motive power is it if not God, that drives the throbbing engine of the human heart with ceaseless, tireless stroke, sending crimson streams of life bounding and circling through every vein and artery?

Whence, and if not from God, is this mystery we call mind? What is it that thinks, and feels, and knows, and acts? Oh, who can deny the divinity stirs within us? God is everywhere and in everything. His mystery is in every bud and blossom, and leaf, and tree; in every rook, and hill, and vale, and mountain; in every spring, and rivulet and river.

The rustle of His wings in His every zephyr; His might in every storm-cloud. The lightning is His messenger, the thunder His voice, His awful wrath is in every earthquake, and on every angry ocean.

The heavens above us teem with His myriads of shining witnesses, the universe of solar systems whose wheeling orbs course through the crystal paths of space, proclaim through the dread halls of eternity, the glory, and power, and dominion of the all-wise, omnipotent and eternal God."

Love Your Work, Says Old Teacher, and Remain Young

MISS LUCINDA WASHBURN

If you want to be 80 and enjoy perfect health, fall in love with your work.

This is the advice of Miss Lucinda Washburn, of Potsdam, N. Y., said to be the oldest woman in the United States still an active teacher. She became a teacher 64 years ago.

"I am not old because I find fun in my work," she says. "I will never be old because I think young. I walk 22 blocks every day and when the school boys challenge me to a hike, I never decline."

NEWS AND VIEWS OF THE FARMER

LEOPARD MOTH; A DANGEROUS INSECT PEST

Measures By Which Shade Trees May Be Protected Against This Destructive Insect Enemy Should Be Employed Promptly and Thoroughly.

The injection of bisulphid of carbon into the burrows of the leopard moth and the cutting off and destroying of affected branches are recommended as the most effective measures for getting rid of this pest. The insect feeds on the wood of a large number of shade trees and shrubs and does much damage along the Atlantic seaboard between Massachusetts and New Jersey and in the Hudon River Valley. In the caterpillar, or larva stage, the leopard moth eats into the tree upon which it feeds and not only checks its growth but so weakens it that it is often broken by heavy windstorms.

The presence of the pest is indicated by the wilting of twigs or branches and by accumulations of sawdust-like castings at the entrance of the burrows. The discovery of this evidence should be followed promptly by the pruning away of all the smaller injured twigs or branches. The larger ones may be cut back behind the injury and the stubs covered with grafting wax to prevent the entrance of other insects. All the wood that has been cut away should be promptly burned, in order to destroy the caterpillars within. This precaution also should be followed with all branches that have fallen to the ground after windstorms. Wherever the trees are so badly injured that there is little hope of their recovery, it is best to take them out and promptly destroy them. In the case of trees which are only slightly affected, and especially in the case of large and valuable trees, bisulphid of carbon can be used effectively. It is injected into the openings of the burrows with a long-spouted oil can or a glass syringe, and the openings are closed immediately afterwards, preferably with grafting wax.

Carbon bisulphid must be handled with care, and precautions taken to avoid danger from fire and the inhaling of fumes. This means that the operator should not smoke while at work. On the other hand, there need be no fear of the liquid damaging the hands.

The leopard moth in its adult form has a spotted appearance, the semi-transparent white wings being thickly dotted with blackish, dark blue, or greenish spots. There are also large black spots on the thorax and dark cross bands on the white abdomen. The moth lays its eggs, either singly or in groups, during the summer, usually selecting crevices in the rough bark of trees as a convenient place to deposit them. The larvae or caterpillars hatch about 10 days afterwards and at once penetrate the living wood. As they feed, they burrow tunnels which frequently encircle completely the tree or branch. When the larva has grown too large for the branch in which it is feeding, it crawls out and moves to one more suitable. As the insect remains in the larva stage, feeding in this way, for nearly two years, it is capable of doing a great deal of damage before it transforms to the pupa or chrysalis stage. This it does in May or later, and some time between May and the end of September it emerges as an adult or moth.

Damage by this borer in large parks is often so severe as to render it necessary to establish a system of inspection. Wherever possible the bisulphid of carbon should be used. Care should also be taken to see that the insect is not allowed to breed in growth that is near valuable trees. The use of fertilizers will strengthen the trees to withstand the attacks of this and other insects.

The protected and concealed manner of life of this borer, which will apply in the main to borers in general, renders it very difficult of treatment by means of insecticides or other direct measures. The most efficacious remedial measure consists in cutting off and destroying affected branches and in the injection of bisulphid of carbon into the holes or burrows where the larvae are at work.

Twigs or branches which, by their wilting or by the presence of burrows showing accumulations of frass or sawdust-like castings at their entrances, indicate the presence of this borer should be carefully searched out, the smaller ones pruned away and the larger ones cut back, and the amputated portions promptly burned. The stubs should be coated, preferably with grafting wax, to prevent the entrance of other insects or the spores of decay-producing fungi, although coal-tar preparations containing mineral substances are in somewhat general use for this purpose. After windstorms the affected branches which have fallen to the ground and those which remain attached to the tree should be collected and burned. Wherever trees show that they are past recovery it is best to take them out and promptly destroy them. The word "promptly" is used advisedly, since this insect, as previously stated, frequently migrates from one twig or branch to another.

In the case of young and rare trees and others which show only a few larval burrows in the bark, bisulphid of carbon is the best remedy and one which has been in general use against the present species in the public parks of New York City. It is injected into the openings of the burrows, and the openings are immediately afterwards closed with various substances. For this injection a mechanic's long-spouted oil can of small size may be used on large trees, but against a related species the writers have made very good use of a small glass syringe, such as may be purchased at drug stores for about 10 cents. These glass syringes are most serviceable, because the exact amount of bisulphid may be seen when drawn into the syringe and because there is no threading to be injured by the reagent. Metal syringes may also be used, but it is more difficult to measure the exact amount, and the bisulphid acts on the leather packing. Rubber syringes are not serviceable because of rapid corrosion. About a teaspoonful of the liquid bisulphid is sufficient for each burrow.

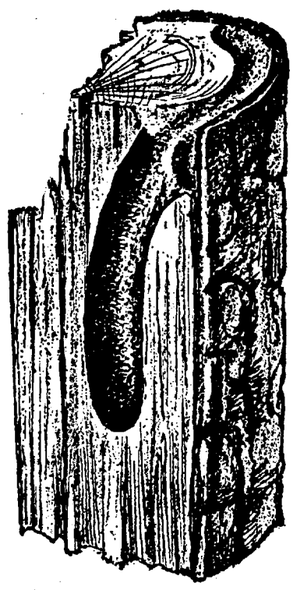

Section of Wood Showing Burrow and Girdling Effect Produced by Larva of Leopard Moth.

For stopping the holes after injecting the liquid, putty and moist clay, advised by some, have been found practically useless. Grafting wax, on the other hand, gives perfect satisfaction. Coal tar is less advisable but may be substituted for the latter, or the holes may be closed by inserting a wooden plug and breaking or sawing it off even with the trunk. In any case the stopper should be tight, to exclude water from rains, which might tend to produce decomposition of the surrounding wood or invite the entrance of other insects, like carpenter and other ants and secondary borers, of which there are many species, and injurious fungi.

It is possible to reach and destroy many larvae by forcing a copper or other pliable wire into the channels. This is a well-known borer remedy. It is impossible, however, by this means to kill the insects in all cases, owing to the length or crookedness of the burrows. Bisulphid of carbon should then be used.

To what extent electric or other bright lights are serviceable as an agency in the destruction of the moths of this borer has not been definitely determined, but they possess a certain value. A method frequently advised consists in placing shallow pans around electric-light poles in and about parks to attract the moths. The pans are partially filled with water, and a small quantity of kerosene is poured into them. The moths flying against the globes drop into the pans and are promptly killed when they come in contact with the oil. In this way many males can be destroyed.

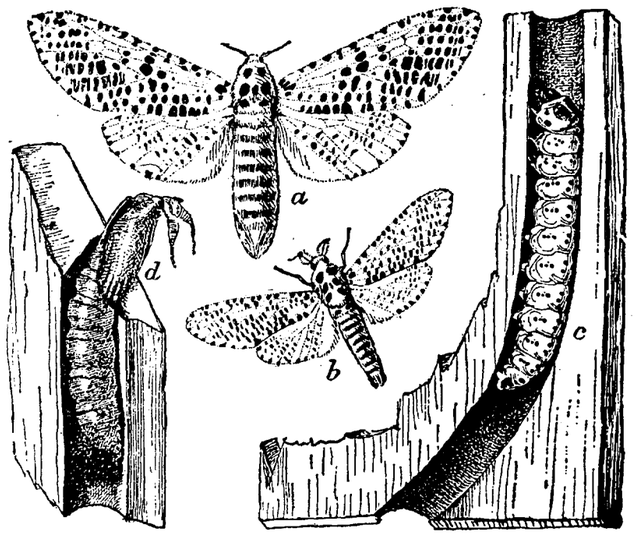

The Leopard Moth: a, Adult Female; b, Adult Male; c, Larvae; d, Empty Pupal Case.

BRIDGE GRAFTING INJURED FRUIT TREES

A Practical Method of Saving Trees That Have Been Badly Girdled by Mice or Rabbits or Seriously Injured by Blight or Other Diseases.

Bridge grafting, the use of scions or small limbs to connect the cambium above and below a large wound or girdled strip, may be practised successfully on almost any kind of fruit tree that can be propagated readily by grafting. It is used more often with the apple than any other fruit, but pear trees often are treated in this way, especially in certain sections. There seems to be no reason why the method should not also be successful on plums and cherries. Peaches, however, graft less readily and there may be some question as to the usefulness of the method in the case of this fruit.

Mechanical injuries which may be remedied are usually inflicted by animals, by burrowing insects or by implements carelessly used. Various diseases, such as pear blight, also cause local injuries which may call for bridge grafting. The trunks of pear trees are not infrequently completely girdled and killed by pear blight. Bridge grafting, if done in time, however, may save the tree. The method also is useful when large areas of bark have been killed by sun scald or other troubles. Protection of trees against rabbits and mice and disease is, of course, better than having to bridge graft to overcome damage.

To be effective, bridge grafting should be done in the spring before growth starts, though sometimes it can be done after growth starts if dormant scions for the purpose can be secured.

Prepare the wound in the tree by cutting away all dead tissue and thoroughly cleansing the injured parts. If possible, sterilize by washing with a solution of bichloride of mercury, copper sulphate, or some other antiseptic. The irregular edges of the bark above the girdled tract or wound should be cut back into an even edge, far enough from the wound to make certain that healthy cambium is under the bark.

For the grafting, select scions from wood of the previous season's growth, either branches which grew the preceding season or water sprouts that are only a year old. The scions should be a little longer than the space which is to be bridged, so they will arch slightly over the central part of the wound.

Bevel the scions at each end on the same side of the scion with a long sloping cut so that the wedge-shaped ends thus formed will be relatively thin and permit their being thrust well under the bark without danger of separating it unduly from the cambium at the points of insertion. The placing of the scions will be facilitated if the bark at the margins of the wound is slit for a short distance at the points where the ends are to be inserted.

In placing the scions it is of the greatest importance that the cambium of the scions which is exposed in the sloping cuts at the ends be brought into intimate contact with the cambium that lies under the bark at the margins of the wounded area. The union of scion and tree can occur only where the cambium layers of the two come together. The scions may be secured in their proper positions, if need be, by driving a small nail through each end into the trunk. This will aid in drawing the cambium of scion and trunk closely together.

The operation is completed by thoroughly covering the area occupied by the ends of the scions and the margins of the wound with grafting wax, strips of waxed cloth, or by some other means that adequately will prevent these parts from drying out. Some operators cover the entire wound, scions and all, with melted wax. Where the bridged portion is below or near the ground, many operators conserve moisture by covering the grafts with earth.

Where the wound is so large as to make ordinary bridge grafting impossible, another method of bridging may be used. Two-year-old trees are planted about the base of the injured trees and their tops grafted into its trunk above the girdled space, which has first been cleaned as in the other method. As the tops of the small trees are too large to manipulate readily in the manner described for scions, V-shaped vertical grooves extending through the cambium are cut just above the wounded area in the bark of the tree to be treated. The tops of the small trees are shaped to correspond with these grooves. The two are then accurately fitted together in such a manner as to bring the cambium of one into contact with that of the other. Small nails may be driven through the tops of the trees into the trunk to hold the parts firmly together. The wounds incident to joining the tops of the small trees to the trunk of the large one should be well covered with wax, to prevent drying out. Sometimes cord is tied around the trunk to aid in holding the tops of the young trees in proper position.

While bridge grafting is seldom used on shade or other ornamental trees, W. F. Fletcher, the author of a most instructive bulletin on Bridge Grafting (No. 710), which has been recently issued by the U. S. Department of Agriculture, writes that this method of grafting would probably prove successful in overcoming certain types of injuries to them. It is certainly well worth trying.

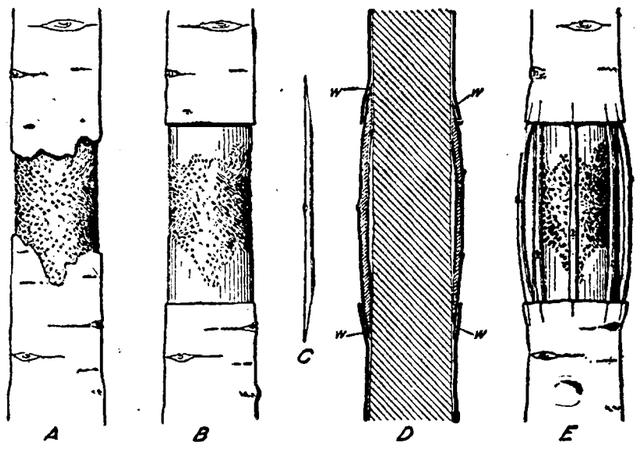

Details of Bridge Grafting: A, The Trunk of a Tree Girdled by Mice; B, the Wound Cleansed and the Bark Along the Margins Trimmed Back to Healthy, Growing Tissue; C, a Scion with Beveled Ends Ready for Insertion; D, Longitudinal Section of the Trunk with Scions in Place, Showing Their Insertion Under the Bark of the Trunk (w); E, Scions in Place Ready for Waxing.

SIMPLE RULES PREVENT FIRES.

Here are some instructions given by the state's insurance department for prevention of fires:

Don't put ashes in wooden boxes or barrels. Use metal cans.

Don't throw hot ashes against fences or buildings.

Don't fail to burn all rubbish and don't leave it until the fire is out.

Don't use coal oil to start a fire.

Don't polish a stove while it is hot.

Don't fill an oil stove after dark and never fill one while it is lighted.

Don't permit rubbish, paper, and greasy rags to accumulate.

PRUNING THE RASPBERRY

The pruning of the red raspberry will be better understood if the pruner knows the habit of growth of the plant. A new cane springs up and develops during the summer; the next spring this cane throws out fruit clusters, bears fruit, and dies that year. The root is perennial and the cane is biennial. The object of the pruner then, should be: first, to remove the old wood as soon as it dies in order to give the new wood room in which to grow; second, to secure, both by thinning and by heading-in, canes of sufficient vigor and development to produce the most and the largest fruit.

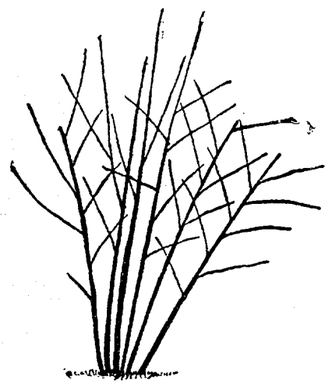

Properly Pruned Red Raspberry Bush.

There is a slight difference between the methods of pruning the red and the black raspberry, a variation due to different habits of growth. The canes of the black berry grow long and droop to the ground, whereas the canes of the red raspberry are shorter and upright. Because of this long-growing and drooping habit of growth of the canes, growers pinch off the tips of the black raspberry in order to make the canes branch. A branched cane is desired because it contains more fruit buds than does a straight cane.

This work is done when the canes are twenty-four to thirty inches high. If it is done in time the tender tips may be pinched off with the fingers and the use of shears is not necessary. The patch must be gone over more than once, since the canes will not all reach the desired height at the same time.

Briefly summarized, the pruning of the black raspberry is as follows: The old canes should be cut out and burned soon after fruiting. The new canes should be pinched back when twenty-four to thirty inches high, and thinned to not more than five or six canes to each crown. This pruning is called summer pruning, and is done in June or July. In the spring the lateral branches are cut back so that the remaining buds will develop into strong fruit clusters.

Summer pruning of red raspberries is now the exception rather than the rule. Some growers do this work to secure a low-branching bush.

The common practice in spring pruning of red raspberries is to cut off the tips as early as possible, leaving the canes three or four feet high. A few growers perform this operation in autumn after the canes have matured, but it is not the best time.

IMPORTANCE OF PURE WATER.

A large amount of water is needed by the average dairy cow for the upkeep of bodily functions. In addition to this, much more is needed in the production of milk as the latter contains 87 per cent of water. Practical dairymen have found that it is a good policy to provide the cow with plenty of good, clean water. That flowing through a muddy ditch is not suited for a dairy cow.

It is also important that the water be of a mild temperature, especially in cold weather. Ice water taken into the stomach of the cow causes a shock to the system that is not conducive to high milk production. The tempering of this cold water in the cow uses some of the energy that might be applied to other purposes. In the winter, freshly pumped water is much better than the cold water in the tank. Tank heaters aid in overcoming this trouble. A cow will drink a much larger quantity of warm water in the winter time than of ice water.

Onion sets are valuable as a money crop.

HOW TO TIGHTEN WAGON SPOKES.

Various methods of tightening wagon spokes have been used, but possibly the one described herewith is the quickest if not the best. If one is on the road and has no tools at hand and a tire comes off or is loose it is always easy to find a small stick for a lever and a piece of leather can be cut from a part of the harness.

A small stick is placed against the hub for a fulcrum and a second stick is used for a lever. The felloe is raised up off the spoke and a small piece of leather placed around the tennon and the felloe allowed to again drop back in place.

This is repeated until the wheel is tight. Wheels should be treated to a bath of hot oil twice or three times a year and they will last much longer.

The most economical way to use manure for potatoes, either rotted or fresh, is to apply it to some preceding crop. If the soil is poor, well-rotted manure may safely be used just prior to planting. Ordinarily, however, it is not a good practice.

How to Take Care of the Chicks

Without absolute cleanliness and plenty of sunshine it is impossible to obtain perfect success in raising young chickens. Cleanliness must begin before the young chicken leaves its nest, in fact it should begin with the making of the nest and the placing of the eggs therein.

The nest boxes should be filled about two inches deep with loose earth or sod and new, clean straw should be used for the top filling. Before the hen is allowed to sit on the eggs she should be thoroughly dusted with powder, care being taken that the powder reaches every portion of the body, particularly under the legs and wings. This process should be repeated every 10 days, the last dusting to be given just before the chicks are to come out.

As soon as the young chicks appear—before they are two days old—a tiny bit of vaseline should be rubbed with the finger on the head and under each wing. Care must be used not to smear them too much as it will work an injury to the tender chickens.

Young chickens should never be allowed to run in an old yard, that is, one that has not been thoroughly renovated either by growing a crop of grass, oats or rye, or one that has been thoroughly spaded up, raked and rolled down. Of course very few chicken raisers go to this trouble but nevertheless if one is to have perfect success this is absolutely necessary.

If young chickens have been treated as described above and are given the run of a clean yard and the opportunity to get out into the garden and in the grass they will not be troubled with gapes or vermin. When young chicks once become infested with lice it is almost impossible to rid them of the pests. If the large head lice are allowed to get a start on young chickens they will kill them in a very short time.

POWER SPRAYERS.

For the orchardist having five or more acres of bearing apple trees the power sprayer is the most convenient and economical in that a large amount of work can be done with comparatively few "hands," and at a time when the spraying should be performed. As an example, the arsenical spray for codling moth should be applied during the few days about the time or immediately after the last of the petals have dropped from the trees. A week later will not be as effective, and deferring the time may result in failure to control the pest. Many large fruit growers use one power sprayer for each twenty-five or thirty acres of bearing trees.

A sandy loam, well drained and watered, intensively cultivated, and supplied with a large quantity of well decomposed stable manure, should give heavy crops of red raspberries.

A Garden Favorite

One of the most effective and easily grown foliage plants for the lawn or border for shrubs is the Caladium Esculentum (elephant's ears). It is exceedingly beautiful when used as a border for tall growing cannas when edged with coleus or other low-growing foliage plants. It will thrive in any ordinary garden soil, but to get the best results, plant in rich soil and give plenty of water.

"Elephant's Ears," a Beautiful Foliage Plant.

BE SURE TO PLANT SOME PRETTY VINES.

Morning-glories, cypress-vines, sweet-peas, gourds, nasturtiums, Japanese hops, wild cucumber, hyacinth bean are among our most desirable annual climbers. Seeds of them do not cost much, and a package of one or the other will yield shade, beauty and grace.

The sides of a steep terrace or bank may be transformed into a thing of beauty by planting trailers along its top. Rosa Wichuraiana, the memorial rose, and its hybrids, are desirable for this purpose. It produces a profusion of long wreaths of small, thickly set leaves, that look as though they were varnished. In June it literally covers itself with large, white single roses.

The Virginia creeper, honeysuckle, nasturtiums and moon-vines are trailers rather than climbers. Of garden plants the sweet-potato and the dewberry are genteel enough to be grown as trailers. They give edibles instead of flowers.

SOME CAUSES OF SWINE DISEASES.

Filthy yards and pens.
Overfeeding of grain.
Lack of green food.
Failure to use serum.
Neglect of dipping.
Confinement in cramped quarters.
Absence of water and shade.
Lack of exercise and field-foraging.
Crowding a herd of all sizes together.
Infrequent changes of feeding- and sleeping-quarters

Where Insect Enemies Pass the Winter

During the winter very few persons give a thought to the various insect pests which threaten their crops in the summer, and yet at this time certain methods of control can be practiced which will greatly lessen the trouble the following year.

The strawberry-leaf roller curls up the edges of a leaf and its winter home is complete. If numerous, it will pay to mow the beds after the crop is off and rake and burn.

The red-necked cane borer of raspberries and blackberries, whose work results in a gall or swelling, passes the winter as a larva. Infested canes should be cut off below the swellings and burned.

In grass lands below the frost line are the larvae of rose chafers or rose bugs. These come up near the surface in the Spring and transform to pupae.

Plum curculios, which, by the way, are hard to find during cold weather, select grass, leaves and trash in or near the orchard. Pear psyllas select crevices in the bark, and the pear leaf blister mite goes under the bud scales.

WHEN ANIMALS SLEEP.

Elephants sleep standing up. When in a herd a certain number will always stand watch while the others sleep, for the big, powerful beasts are timid and cautious at night and will not go to sleep unguarded.

Bats sleep head downward, hanging by their hind claws.

Birds, with few exceptions, sleep with their heads turned tailward over the back and the beak thrust beneath the wing.

Storks, gulls and other long-legged birds sleep standing on one leg.

Ducks sleep on open water. To avoid drifting ashore, they keep paddling with one foot, thus making them move in a circle.

Foxes and wolves sleep curled up, their noses and the soles of their feet close together and blanketed by their bushy tail.

Lions, tigers and cat animals stretch themselves out flat upon the side. Their muscles twitch and throb, indicating that they are light and restless sleepers.

Owls, in addition to their eyelids, have a screen that they draw sideways across their eyes to shut out the light, for they sleep in the daytime.—Our Dumb Animals.

IMPROVING THE SOIL.

Soils occupied by growing crops are constantly getting better, as the natural agencies are more active. That is, unavailable plant-food is made available, and vegetable-matter is accumulating in the roots and stubble, which improves the soil, both in physical and chemical character.

FILLS A HENHOUSE NEED

One of the greatest needs in a poultry house is a dry, clean trough for feeding shell, grit, bran or a dry ration. Here is the description of an easily made and simple trough for this purpose.

The man who has a ceiled house can try my method and I'll guarantee he will like it, says a Michigan correspondent of the American Agriculturist. Cut through the ceiling board between the studding and take out the board. Put two small hinges on it, replace and fix a button to hold it in place. Next cut a slit about two inches wide and nearly to the studding on both sides, about a foot above the floor. Insert a trough running back and slanting to the outside clapboards. Allow the front edge of the trough to come a little above the opening in the wall so the feed will not overrun. With a coal scuttle the trough may be easily filled, and the hens cannot waste or get on top of the trough and foul it.

I have three in my house for grit, shell and bran during the winter. Where one feeds grains and thinks it best to keep a hopper before the fowls all the time this plan will be liked, as it takes up no room whatever. If one's house is not ceiled the boxes may be put on the outside of the house with troughs running through. The tops of the boxes should slant so the rain will run off. These, of course, will have to be filled from the outside. With this plan the feed drops down as fast as the hens remove it from the troughs.

Feeding troughs and boards can be kept much cleaner when they can have the benefit of the fresh air and sunshine.

When badly soiled, they should be scrubbed and scalded. Water-vessels should also be treated in the same manner.

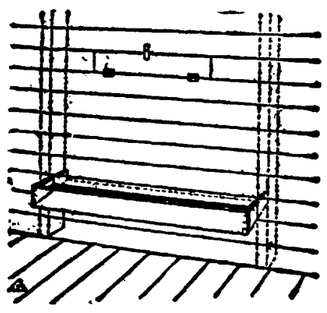

A Convenient Feed Trough Attached to the Wall.

We use carbolic acid as a disinfectant. However, it cannot be recommended for general use, because it is very dangerous.

All through the day, the hen should scratch for her living, but at night, she should go to bed with a full crop.

SILAGE.

Silage was at first considered a Winter feed, since it reduced the amount of labor in hauling fodder during cold, stormy days and also provided a feed that was palatable when corn fodder and stalks would not be relished. Now, however, silage is considered almost as much a Summer food as for use in Winter feeding. During the time of short pasture it takes the place of that succulence furnished by fresh pasture grasses. There is rarely a season when we do not have some dry weather and consequently a shortage in pasturage. Very frequently there are times in the Spring and Fall when one cannot depend upon pastures. It is then that the silo with its supply of fresh feed comes to the rescue.

THE BEST KIND.

When a man has established a reputation for honesty and integrity; when he has put forth his best endeavor to be a good citizen and to support his family in comfort, and be a good neighbor, and the community in which he lives is better for his having lived in it, he represents the very best society to be found on earth.

THE HOUSEKEEPER WHO KEEPS MILK PURE TAKES CARE—

To take the milk in at once and place it in the refrigerator.

To keep milk and cream cold until ready for use.

To wrap the bottle in a wet cloth, if ice is not available, and set in a dish of cold water by an open window, but out of the sun. The evaporation of water will keep the milk cool.

To use the milk directly from the bottle as needed.

To put no milk or cream back into the bottle after it has been poured out for use.

To clean utensils first with cold, and then with boiling water; to thoroughly drain, and cool them before filling with milk.

To have a separate bottle of milk for the baby.

THE VALUE OF SODA.

A little soda on the brush removes tartar from the teeth.

Small amount in glass of water often relieves distress in stomach after eating.

If meat is too stale wash it in water in which soda has been dissolved.

Milk beginning to turn may be sweetened by adding a trifle of soda as you heat it.

To Sell Real Estate Place Your Property Before the Buying Public. An Ad In Our "For Sale" Columns Will Do the Work One Cent A Word Phone 173

THE MARKETS.

TWELFTH DISTRICT PRICES.

Grain, Hay and Feed.

Wheat—$1.06 bu.
Corn—Yellow, 85c per 100 lbs.
Rye—75c bu.
Cloverseed—$8.00@10.00 bu.
Timothy Seed—$2.50@3.00 bu.
Oats—38@40c bu.

RETAIL STREET MARKET.

Eggs—Strictly fresh (candled) 23@25c doz.
Butter—Elgin creamery, 34c lb; country butter, 32c lb.
Poultry—Chickens, 17@18½c lb.
Ducks—Dressed, 16@18c lb.
Chickens—Dressed, 21c lb.
Lard—11@14c lb.
Apples—75c@$1.25.
Potatoes—90c@$1.00.

Wholesale Barr Street Market.

Wheat—$1.06 bu.
Corn—77c bu.
Oats—42c bu.
Barley—61c bu.
Eggs—21@22c doz.
Chickens—17@18½c lb.
Pork—Dressed, $9.75@10.00.
Lard—11c lb.
Butter—30@32c lb.
Hogs—$8.75@9.00.
Wool—37c lb.

LIVE STOCK MARKET.

Eckart Packing Company.
(Corrected Daily by E. A. Walker.)

HOGS—
160 to 250 lbs $9.25
140 to 150 lbs 9.00
120 to 130 lbs ..... 8.00@8.25

GRAIN AND PROVISIONS.

C. Tresselt & Co.

Wheat—$1.06 bu.
Rye—75c bu.
Oats—40c bu.
Corn—60c bu.
Barley—65c bu.
Flour—Winter wheat straight (Hungarian), $6.20@6.30 per bbl; winter wheat patent (Silver Dollar), $6.80@7.40 bbl; spring wheat patent (our own), $7.20@7.80 bbl.
Little Turtle Flour—$6.00@6.60 bbl.
Rye—Pure Rye flour, $5.80@6.40 bbl.
Graham Flour—$5.60@6.20 bbl.
Pumpernickel Flour—$6.40@7.00 bl.
Bran—$24.00@28.00 per ton.
Shorts—$28.00@30.00 per ton.
Middlings—$30.00@32.00 per ton.
Chopfeed—$26.00@36.00 per ton.
Cornmeal—Bolted, $2.00@2.30 per cwt; coarse, $1.99@2.10 per cwt.
Cracked Corn—$1.90@2.10 per cwt.
Screenings—$1.70 cwt.
Small Wheat—$2.00 per cwt.

MAYFLOWER MILLS.

Wheat—$1.06 bu.
Corn—55c bu.
Oats—40c bu.
Barley—58c bu.
Flour—Winter wheat(straight), $8.20@6.70 bbl; Newveno flour, $8.00@8.60 bbl; Silver Dust flour, $7.40@8.00 bbl; rye flour $6.00@6.60 bbl.
Rye—85c bu.
Chopfeed—$25.00@36.00 ton.
Middlings—$25.00@26.00 ton.
Bran—$25.00 ton.

GLOBE MILLS QUOTATIONS.

(Corrected by Paul H. W. Trier.)

Wheat—$1.06 bu; corn, 79c bu; oats, 43c bu; rye, 80c bu, barley, 60c bu; Jumbo poultry feed, $36.00@40.00 ton; salt, per bbl., $1.40.

Selling prices: Bleached straight Winter wheat flour (Holiday), $6.00@6.20 bbl; Gold Lace, $5.80@6.00; Graham flour, $5.80@6.00; Pumpernickel flour, $6.50 bbl; bran, $28.00@32.00 ton; cornmeal (bolted), $2.00@2.25 cwt; cornmeal (coarse), $1.50@1.80 cwt.

HIDES, WOOL, ROOTS, ETC.

(Weil Bros. & Co.)

Hides—Green, 15c lb; cured, light and heavy, 16c lb; green calfskin, 20c lb; cured calfskin, 27c lb.
Old Rubber Boots and Shoes—8c lb.
Copper—16@20c lb.
Zinc—11@12c lb.
Horsehides—$6.00@6.50.
Rags—2c lb.
Wild Gingseng Root—$7.00@8.00.
Golden Seal Root (dry)—$3.75@4.25.
Wool—No. 1, unwashed, 35@36c.

MAIER HIDE AND FUR CO.

No. 1 cured hides—18@19c.
No. 1 green hides—16c.
No. 1 calfskin, cured—27c.
No. 1 calfskin, green—19@20c.
No. 1 horsehides—$6.00@6.50.
Pelts, according to quality, 50c to $2.00.
Wild Gingseng—$7.00@8.50.
Golden Seal—$3.75@4.00.
Wool—32@36c.
Rags—$2.25.

FEED QUOTATIONS.

(Corrected by W. D. Henderson & Co.)

Timothy—$12.00@14.00.
Mixed Hay—$11.00@13.00.
Clover Hay—$8.00@10.00 ton.
Corn—68@70c bu.
Oats—38@40c bu.
Barley—65c bu.
Earley—65@70c bu.

PRODUCE QUOTATIONS.

(Ackerman-Wiener Company.
(Corrected by G. M. Ackerman.)

Butter—Prices given on application.
Table Butter—28@32c lb.
Eggs—Strictly fresh (canlded) 20c doz. doz.
Potatoes—75@70c bu.

BEYER BROTHERS' QUOTATIONS.

(Corrected Daily by George Crouse. Subject to change without notice.)

Florida Grapefruit—$4.00.
Isle of Pine Grapefruit—$3.25@4.00.
Eggs—Strictly fresh (candled) 18c doz; candled, 20c doz; current receipts, 17c doz.
Potatoes—$1.00@1.10 bu.
Apples—Fancy No. 1, $3.00 bbl; medium No. 2, $2.00 per bbl.
Celery—California extra Jumbo, per doz, 35c.
Onions—No. 1 yellow, $2.00; No. 2 yellow, $1.00@1.50.
Lemons—$5.50@4.50 box.

CITY SCALES.

Hay—Receipts, 20 loads; $12.00@15.00 ton.
Corn—Receipts, three loads; 78@82c bu.
Oats—Receipts, five loads; 40@42c bu.

CHICAGO GRAIN AND PROVISIONS.

Chicago, June 1.—Announcement that Oklahoma was offering to ship newly harvested wheat within a fortnight had a bearish effect today on the market. It was said cutting had already begun in the southern part of Oklahoma.

The close was heavy, 1½@1⅝c to 1⅞c net lower, with July at $1.05⅝@1.05¾ and September at $1.07⅜@1.07½.

The opening, which ranged from the same as yesterday's finish to ¼@⅜c higher, with July at $1.07⅝ to $1.07⅞, and September at $1.09 to $1.09⅛, was followed by a slight further hardening and then a decided sag.

The close was weak at ½@⅝c to ⅝c net decline.

Unfavorable weather gave temporary strength to corn. After opening unchanged to ⅛c higher, prices scored moderate gains but soon dipped below yesterday's finish.

Oats proved relatively firm. Provisions opened lower.

Range of Prices for the Day.
Chicago, June 1, 1916.

	Open.	High.	Low.	Close.
Wheat:				
July	1.07⅝	1.08⅛	1.05⅝	1.05⅝
Sept	1.09	1.09⅜	1.07⅜	1.07⅜
Corn:				
July	.69⅞	.70¼	.69⅛	.69¼
Sept	.69⅞	.70⅛	.69⅛	.69¼
Oats:				
July	.39⅞	.40¼	.39⅞	.40
Sept	.38½	.38¾	.38⅜	.38⅜
Pork:				
July	21.70	21.80	21.40	21.40
Sept	21.35	21.57	21.12	21.12
Lard:				
July	12.52	12.55	12.42	12.42
Sept	12.62	12.65	12.52	12.52
Ribs:				
July	12.40	12.42	12.27	12.27
Sept	12.50	12.50	12.35	12.35

Chicago Cash Grain.

Chicago, June 1.—Wheat: No. 2 red, $1.02½; No. 3, $1.00@1.05½; No. 2 hard, $1.06½@1.07; No. 3 hard, $1.07⅞@1.04¼.

Corn—No. 2 yellow, 69¾@70½c; No. 4 yellow, 66@69½c; No. 4 white, 67@68c.

Oats—No. 3 white, 38½@39¾c; standard, 40@40¼c.

Rye No. 2 and No. 3, nominal; No. 4, 92c; barley, 60@75c; timothy, $5.50@8.00; clover, $7.50@15.00; pork, $20.75@21.40; lard, $12.45@12.50; ribs, $11.87@12.37.

Toledo Seed Market.

Toledo, O., June 1—Wheat: Cash, $1.12; July ,$1.12¾; September, $1.14.

Cloverseed—Prime cash, 87c; October, $8.72½; December, $8.65.

Alsike—Prime cash and August, $9.40.

Timothy—Prime cash, $3.50; September, $3.35.

Toledo Closing Grain.

Toledo, O., June 1.—Close: Wheat—Cash, $1.12; July, $1.12¾; September, $1.14¼.

Corn—Cash, 71¾c; July, 71⅛c; September, 71¼c.

Oats—Cash, 42½c; July, 42c; September 49¼c.

Rye—Cash, 96c.

New York Grain and Provisions.

New York, June 1.—Flour market was easy; spring patents, $5.65@5.95; winter patents, $5.35@5.55; winter straights, $5.30@5.40; Kansas straights, $5.50@5.60.

Sugar—Raw sugar, steady; centrifugal, 6.39c; molasses, 5.62c; refined steady; fine granulated, 7.65c; futures quiet.

LIVE STOCK MARKET.

East Buffalo Market.

East Buffalo, N. Y., June 1.—Hogs: Receipts today, 2,400 head; shipments, 380 head; official shipments to New York yesterday were 950 head; hogs closing slow; medium and heavies, $9.90; Yorkers, $9.85@9.90, pigs, $9.00; roughs, $8.65@8.75; stags, $6.50@7.25.

Cattle—Receipts, 50 head; market was steady.

Sheep—Receipts, 800 head; market was steady; no top lambs sold.

Chicago Market.

Chicago, June 1.—Hogs: Receipts, 18,000 head; market firm; bulk, $9.55@9.75; light, $9.05@9.70; mixed, $9.35@9.75; heavy $9.25@9.80; rough, $9.25@9.40; pigs, $7.00@8.85.

Cattle—Receipts, 3,000 head; market was steady; cattle, $8.25@11.05; stockers and feeders, $6.00@9.00; cows and heifers, $4.50@9.80; calves, $8.00@11.25.

Sheep—Receipts, 9,000 head; market was strong; wethers, $7.00@8.25; lambs, $8.00@10.606; springs, $8.50@11.85.

Indianapolis Market.

Indianapolis, June 1.—Hogs: Receipts, 8,000 head; cattle, 1,200; calves, 500; sheep, 250.

Cattle—Good to choice steers, $9.50@10.65.

Hogs—Medium and mixed, $9.35@9.55; good to choice lights, $9.35@9.40; common to medium lights, $8.75@9.35; rdughs, $8.25@8.75; best pigs, $8.50@8.75; bulk of sales $9.35@9.50.

PRODUCE AND POULTRY.

Chicago Market.

Chicago, June 1.—Butter market was unchanged.

Eggs—Receipts, 30,304 cases; market unchanged.

Potatoes—Market unsettled; old receipts, 33 cars; Michigan, Wisconsin, Minnesota, Dakota white, 85c@$1.00; Minnesota and Dakota Ohios, 80@90c; new receipts 16 cars; Texas, Louisiana and Alabama sacked Triumphs, $1.45@1.60.

Poultry—Alive, unchanged.

New York Market.

New York, June 1.—Butter market was steady; receipts, 2,786 tubs; creamery extras, 82 score, 30¼@30½c.

Eggs—Market steadier; receipts, 39,822 cases.

Poultry—Live, weak; broilers, average, 30c; fowls, 20½@21c; turkeys, 22c; dressed weak; chickens, 18@32c; fowls, 18@23c; turkeys, 28@38c.

THE DAY ON WALL STREET.

New York, June 1.—The Mexican situation was again the overshadowing feature at the resumption of trading today, Mexican Petroleum soon yielding 2½ points, with heaviness in other speculative issues. There were nominal advances in Reading, Lehigh Valley, Great Northern preferred, while Beet Sugar rose a full point with Chandler Motors. All of these gains were lost before the end of the first half hour, the list in general becoming more reactionary on increased activity.

On the reversal Reading lost a point with two points or more for Louisville & Nashville with "Soo" while Butte and Superior, American Zinc, Tennessee Copper and Continental Can were down one to two points with 4½ for Bethlehem Steel. Pressure relaxed later and prices rallied quite generally, with a continuance of activity in Beet Sugar and revival of yesterday's inquiry for gulf states steel issues, which rose two to five points. Bonds were steady.

The market was at its best in the final hour, rails being the chief features under lead of Norfolk and Western, which advanced five points. The closing was strong.

HILLIS PLAN TURNED DOWN

(Continued from Page 1.)

of two delegates each from Porto Rico, Hawaii and the Philippines with the recommendation to the convention that they be permitted to vote.

A time limit of twenty-five minutes was allotted for the presentation of each side of a contest. The Alabama cases were taken up first.

Old Bitterness Absent.

Four years ago the national committee held sessions over a period of more than three weeks in order to hear the several hundred contests and much bitterness developed but today there is comparatively little interest manifested over the outcome as the result probably will not seriously affect the fortunes of any presidential candidate.

The committee after an executive session announced that reporters from press associations would be allowed to attend the hearings. The case of Virginia, which elected twice the ordinary number of delegates was considered and on suggestion of Chaiman Hilles, the question was referred to the delegation itself as to whom should be seated.

Senators Smoot and Warren were appointed a sub-committee to draw up resolutions to govern the Texas delegations where under the state law two delegates from each district were elected. Mr. Hillis recommended that the delegation be seated as elected but there was some opposition to this and the sub-committee was appointed.

Make Up Temporary Roll.

After disposing of the Virginia and Texas delegations, the committee decided to enter on the temporary roll of delegates all the states were no contests had been presented. On recommendation of the chairman the committee decided when contests were reached the national committeeman from the state presenting the contests shall refrain from voting. There were 48 committeemen present and six absent. The following proxies were seated with the committee: George W. Norton, of Maine; Fred W. Upham, for New Jersey; Charles H. Innes, for Massachusetts; C. D. Hilles, for Ohio; W. B. McKinley, for Hawaii.

In the case of Tennessee, which elected double the number of delegates at large provided for in the call, it was decided to seat the four delegates at large who received the highest number of votes in the convention, the other four delegates at large being seated as alternates.

It was decided that delegates unopposed in the West Virginia primaries be accepted tentatively and that the committee meet on the morning of June 7 to receive the official ratification of the state.

More "Favorite Sons."

Campaign headquarters were opened in Chicago today for two more "favorite son" candidates for the republican nomination for president. State Chairman Rawson, of Iowa, brought the boom of Senator Albert B. Cummins.

Uaul N. Furman, of Harrisburg, appeared in the candidacy of Gov. M. G. Brumbaugh, of Pennsylvania. National Committeeman Henry Wasson and Furman will direct the pre-convention campaign.

"Gov. Brumbaugh's name will be presented to the convention and will not be withdrawn until his friends are convinced there is no chance for his nomination," said Mr. Furman.

May Change His Mind.

John W. McGrath, private secretary to Theodore Roosevelt, arrived from St. Louis to remain until after the convention. He said Col. Roosevelt had made no plans to come to Chicago for the convention, but that he may change his mind.

Senator Reed Smoot, of Utah,and republican national committeeman from that state, who arrived today, expressed the opinion that Hughes will be the nominee of the convention. National Committeeman William Barnes, jr., of New York, also arrived today. Ralph D. Cole, former member of congress and a delegate from Ohio, declared that Theodore E. Burton would be the second choice of a number of delegates from western states. The final division of the army of Indiana republicans who are coming to Chicago to boom Charles W. Fairbanks for the nomiantion will be composed of several hundred women who will arrive next Tuesday. Mrs. Cecil G. Fowler, of Lafayette, is chairman of the organization.

Former Congressman Fassett, delegate from Elmyria, said he believed several of the eastern states would unite on Elihu Root after the first few ballots.

FORT WAYNE & NORTHERN INDIANA TRACTION CO.

Effective Dec. 20, 1914.

West-Bound Trains Leave—
6:00 A.M — 2:00 P.M
7:10 A.M* — 4:00 P.M
8:00 A.M — 5:30 P.M*
9:10 A.M* — 6:35 P.M
10:30 A.M — 8:39 P.M
12:00 A.M — 11:00 P.M†
1:10 P.M*

South-Bound Trains Leave—
6:00 A.M — 2:00 P.M*
7:00 A.M — 3:00 P.M
8:00 A.M — 4:00 P.M*
9:00 A.M — 5:00 P.M
10:00 A.M* — 6:00 P.M*
1:00 P.M — 10:00 P.M*
11:00 P.M

Trains leaving here at 7:10 A. M., 9:10 A. M., 1:10 P. M., and 5:30 P. M. make connection at Peru for Indianapolis.

South-bound train 7:00 A. M. daily except Sunday.

11:00 A.M — 8:00 P.M*

South-bound train 6:00 A. M. makes local stops between Fort Wayne and Bluffton. Sunday only.

South-bound train 8:00 A. M. Sunday only.

*Limited trains.
†To Huntington only.

Phone 810. J. P. REBER, Agent.

MARTIN'S PLUMBING SHOP
X PLUMBERS —and— HEATERS X
Hanna & Buchanan.

H. C. HITZEMANN
SEWING MACHINE CO.
Dealers in New Home and White Sewing Machines, Monarch needles, repairs for any machine. Bicycles and sundries. Sewing machine repairing a specialty. New location 238 West Main street. Phones 2480-6880. Machines rented.

Rooms For Rent

FOR RENT—Two unfurnished rooms for light housekeeping; steam heat, hot and cold water, bath room and electric lights, three squares from Calhoun street. Address L. M., Sentinel office. 5-22-tf

FOR RENT—Suite or furnished rooms, board if desired. 736 West Berry. 27-6t

FOR RENT—Four modern rooms, 808 Erie street. 5-27-tf

Help Wanted—Male

WANTED—Boy, 18 years old, for delivery and work in grocery; experience preferred. Reinkensmeier's grocery, 2725 Broadway. Phone 6756.

WANTED—At once, an experienced house man for wholesale commission business. Apply S. Baum & Co., corner Clinton and Columbia. Phone 3715. 5-31-tf

WANTED—Boys wishing to carry papers kindly make application to circulation manager The Sentinel. 31-2t

WANTED—Teamsters and laborers. Geo. H. Krudop, corner Francis and Hayden streets. 5-31-tf

WANTED—A-1 blacksmith for heavy forging; steady work, first-class condition. Box 4, care Sentinel. 1-6t

WANTED—Boy for elevator; must be over 18 years. Apply the Seelberg store. 31-2t

WANTED—Boys. Must be over 16 years old. Wolf & Dessauer. 1-2t

Help Wanted—Female

FREEMAN'S SCHOOL of Cutting and Dressmaking. Spring class open. Day and night class. Pupils admitted any time. Patterns cut to measure. Agents wanted. 308 Madison street, 3280 red. 2-7-tf

WANTED—Girl or woman for general housework in small apartment; may go home nights; no washing; good wages. 123 East DeWald street. Phone 6621 green. 1-2t

WANTED—Girls over 18; light manufacturing work; convenient location, steady work and good pay. Apply superintendent Wayne Paper Goods company, Calhoun and Jefferson.

WANTED—Good girl for general housework in family of two; must have references. Apply 1016 West Wayne.

WANTED—Woman for washing and ironing one day each week. 123 East DeWald street. Phone 6621 green. 1-2t

WANTED—Experienced girls. Eagle Laundry Co. 5-27-tf

WANTED—Dishwasher (female) Wellington restaurant. 5-29-tf

WANTED—Experienced cook; reference required. Apply Mrs. Hamilton, 337 W. Wayne street. 4-27-tf

WANTED—Dining room girls. Call at Rich hotel. 1-2t

WANTED—Girls. Dudlo Mfg. Co. 31-2t

MISCELLANEOUS.

WANTED—Watch, clock and jewelry repairing at reduced prices. Wayne Littlefield jewelry store, successor to Dallas F. Green, 208 West Berry street. 5-9-tf

FRANK UEBER, Lawn Mowers sharpened. Work guaranteed to give satisfaction or no pay. 2522 Oliver street, Fort Wayne, Ind. Phone 6789 black and I will call. 4-14-tf

H. GOLDSTINE, 230 East Main street, dealer in men's second-hand clothing and shoes. Telephone 2436 or drop postal card; will call. 2-1-tf

WALL PAPER cleaning done with sanitary paste Work guaranteed. W. M. Miller. Phone 3409 for estimates. 3-23-tf

WANTED—One-horse farm wagon. Address route 7, box 148, Fort Wayne, Ind. 1-3t

WANTED—Position as chauffeur; can drive any car. Call 3307 blue. 31-3t

WALLPAPER CLEANING.

WANTED—Wallpaper cleaning; work guaranteed, prices reasonable; best city references. Orders taken C. and N. Pharmacy. Phone 309. 5-4-1m

WALL PAPER cleaning done with sanitary paste Work guaranteed. W. M. Miller. Phone 2523 blue, for estimates. 3-23-tf

Baby Bonds Triple Youth's Savings

A young man who invested in a Baby Bond some time ago and has since purchased an additional Baby Bond each month, is responsible for the statement that they have just trebled his savings. "There is something about the possession of a Baby Bond," he states, "that seems to create a desire to save more money and I find myself cutting out foolish extravagances in order to possess additional Baby Bonds.

Baby Bonds are in $10 denominations, secured by first mortgages on local real estate and bearing six per cent. interest. For further information call the Wildwood Sales Company, Shoaff Building.

For Rent—For Sale

FOR RENT—HOMES.

FOR RENT—817 St. Mary's avenue, 12 rooms. 216 Melita street. 208 East DeWald street.

SCHRADER & WILSON, Main and Court, first floor. 8-25-tf

FOR RENT—Will build six-room modern house on the south side to suit tenant; two years' lease desired. W. E. Doud, phone No. 253. 5-13-tf

FOR RENT—Seven-room modern house, 1236 West Washington street. Inquire Flick Floral, 207 West Berry. 5-13-tf

FOR RENT—Eight-room house, modern. Inquire 504 East Taber.

FLATS.

FOR RENT—Modern five-room flat, hot water heated, with bath; $25 per month. Reference required. Al Hazzard, 211 East Main. 5-11-tf

FOR RENT—Modern six-room flat, 736 West Berry street. 27-6t

FOR SALE.

FOR SALE—HOMES.

FOR SALE — New modern bungalow, south side; privately built; oak floors and finest motor plumbing; 40-foot lot; pavement paid; colonade with built-in bookcases. Save the building bonus of $400 and buy this at $3,700; easy terms. Call 2105. 5-1-tf

FOR SALE—Seven rooms, bath and large garage, all new, modern improvements, inside and outside; no better location on south side; No. 2708 South Wayne avenue, second floor south of Swayne avenue; lot 50 by 150 feet. Inquire at Nuttman & Co.'s bank, 123 East Main street. C. S. Hanna. 10-11-tf

FOR SALE—Six-room home on Wildwood, one-half square from South Wayne; hardwood floors upstairs and down, beamed ceilings, built-in buffet, fireplace and sleeping porch; oak finish on first floor and white enamel and mahogany on second. $6,300.
W. E. DOUD. Phone 253. 6-6-tf

FOR SALE—A snap, dandy 7-room house with three big lots, 130x160; nice big chicken house and run; also plenty of fruit; sewers and city water. For quick sale, $2,000. Call at 606 East Suttenfield street, or phone 7652. 1-3t

FOR SALE—8-room house, lights, bath and furnace, Taylor street, close to car line; $2,700.00. Payment plan.
W. E. DOUD.
Phone 253. 2nd Floor Shoaff Bldg. 6-6-tf

FOR SALE—Six-room modern home now under construction, Smith street, near Pontiac; will sell on easy payments and complete to suit ideas of purchaser. W. E. DOUD, phone 253. 209-10 Shoaff Bldg. 6-6-tf

FOR SALE—Direct from owner, partly modern seven-room house, full lot; fruit, on south side, one mile from court house. Address G. M. P., care Sentinel. 1-2t

FOR SALE—Seven-room house, in fine condition; thoroughly modern; oak finish; soft water bath, on East Woodland; price $3,650. W. E. Doud. Phone 253. 5-27-tf

FOR SALE—Partly modern seven-room house, in first-class condition, on Columbia avenue; will sell for $2,200; $200 cash, balance monthly. Address box 3, care Sentinel. 5-5-tf

FOR SALE—Six-room modern house, walking distance to Fort Wayne Electric works, elegant bargain. Phone 3536. 1-3t

FOR SALE—Six-room all modern cement block house. Home avenue, near South Wayne; paved street, $3,100.00.
W. E. DOUD. Phone 253. 6-6-tf

FOR SALE—Five-room cottage south side. Price, $2,500. Will sell on payments. Phone 3536. 1-3t

FOR TRADE—Suburban property, fine location, for south side property. Address box 1, Sentinel. 5-23-tf

BUSINESS CHANCES.

FOR SALE OR TRADE—Grocery doing fine business; cheap rent; will invoice about $1,500; will sacrifice if sold soon. Owner with other business can't give proper attention. O. O. Snider, 21 Pixley-Long block. Phone 146. 6-1-tf

FOR SALE OR TRADE—Good paying restaurant; established trade; good location. H. Goldstine, 14 Bank block.

FOR SALE—General store. Address box 14 Sentinel.

Lost and Found

LOST—Gold opal brooch. Call up 2653 blue or 1014 St. Mary's avenue. Reward.

LOST—At Robison park Decoration day, gold bracelet. Finder call 2068 green. Reward. 1-2t

FOUND—Small black purse. Owner can have same by calling at 527 Wallace street.

FOUND—A ring on Walnut street. Owner can have same by identifying same at 825 Walnut. 31-3t

The adult Bible classes of Crescent Avenue Evangelical church will hold its business meeting with Mrs. J. C. Link, 1601 California avenue, Friday evening. Officers will be elected.

..Calhoun Place lots have every improvement. Let us show you.
W. E. DOUD.

REAL ESTATE. | REAL ESTATE

EVERY BUYER OF A LOT IN

Anthony Boulevard Addition

Is a pleased one and a booster.

We are seling these lots at prices that are real BARGAINS. YOU CAN WALK from PONTIAC STREET to the ADDITION and THROUGH THE ADDITION on FINE CEMENT WALKS. The lots lay high and have excellent sewerage. Prices are from $550 up and sold on small payments. They're good INVESTMENTS. Let us show you why.

L. F. Curdes Realty Co.

Phone 622. 125 East Berry St.

1916 WILL WITHOUT DOUBT PROVE TO BE THE GREATEST YEAR FOR LARGE INVESTMENTS IN REAL ESTATE.

Fort Wayne will soon be 100,000. If these statements prove to be true, you cannot afford to delay buying a city property or a farm any longer.

Farms about Fort Wayne in 1836 sold for $1.25 per acre. The same farm forty years later, in 1876, sold for $25.00 per acre. The same farm forty years later, or in 1916, sells for $175.00 per acre. How long will you wait before you buy that farm? See MONROE W. FITCH & SONS. They not only sell the Earth, but Insure everything on it. Opp. P. O. Surety Bonds. 5% Money.

Your Own Home is the Home You Own

And if you don't own it it isn't your home, because the landlord can move you out. If you want to be secure in the place you call home, let us tell you about our plan for building the kind of a home you want, on your terms.

City & Suburban Building Co. Second Floor Shoaff Bldg.

FOR SALE

HOMESTEADS.

COLVILLE INDIAN Reservation, Washington, open for settlement. Drawing July 27. About 500,000 acres fruit, farm and dairy lands. Complete sectional map and description, postpaid, $1.00. Soldiers, sailors (or their widows) of the civil or Spanish wars, may register by agent. Write us for free blank forms, stating service. Smith & McCrea, room 879, Eagle Bldg., Spokane, Wash. 5-20-2m

PIANOS AND PLAYER-PIANOS.

FOR SALE—Several pianos and players taken back, cheap; sell for balance due. Jacobs Music House. 3-16-tf

FOR SALE—Slightly used pianos taken in exchange on players; very cheap. Jacobs Music House. 3-16-tf

Automobiles and Sundries

FORD CARS bought and sold for cash. Repair parts for Ford cars carried. Ford bodies bought and sold. Speedometers, $7.50; hand horns, $2.50; demountable rims, full set 5, $12; four Hays fenders, $14; exchanged for new Ford fenders, $8; shock absorbers, $5 and up; Ospeco hood for new Ford hood and $13.50; 30x3 Firestone cases, $8.50. Brosius, 329 East Main. 3-21-tf

APPERSON Service Station, factory experienced employes. 845 Lake avenue; day or night. Call 3865. 2-19-tf

BICYCLES.

FOR SALE—Bicycles, wholesale and retail; 200 bicycles, $5 and up; to reduce our stock we will sell everything at practically cost, including $3,000 worth of tires. Repairing done at reduced prices. Baby buggies re-tired while you wait. E. J. Wilkinson, 617 Clinton. Phone 2450. 4-29-tf

FOR SALE—Excelsior motorcycle and side car, in good shape. Apply at 1211 Lafayette street. Phone 3348 red. 5-31-tf

MISCELLANEOUS.

FOR SALE—Household furniture. Inquire 133 West Butler street.

FOR SALE—Spy Run Sentinel route. Apply to circulating manager, The Sentinel. 1-28-tf

Miscellaneous

NOW is the time to buy a desk. Come in and see what we have to offer. G. E. BURSLEY & CO. 19-tues-thur-sat tf

STORAGE.

PETTIT'S STORAGE WAREHOUSE CO. Fireproof private rooms. Equipment and service for storage unexcelled in any of the cities. 414 East Columbia St. 6-22-tf

INSURANCE.

AUTO, fire and liability insurance. L. H. Shorey, 626 Calhoun. Phone 376. 11-12-tf

RUBBER STAMPS.

SEALS, Stencils, Trade Checks. WAYNE STAMP CO., 111 East Columbia street. 9-29-1 yr

Huntington-Ft. Wayne Transit Line

Leaves— Read down.		Leaves— Read Up.
7:00 A. M.	Huntington	6:30 P. M
7:40 A. M.	Markle	5:50 P. M
8:10 A. M.	Uniondale	5:20 P. M
8:40 A. M.	Zanesville	4:45 P. M
9:15 A. M.	Nine Mile	4:15 P. M
10:00 A. M.	Ar. Fort Wayne	Lv 3:30 P. M

Huntington waiting place, Bradley drug store. Phone 42. Fort Wayne waiting place, Anthony hotel. Phone the H. Pfeiffer & Son Co., 483-484.

Waill maintain the above schedule as near as roads and weather will permit.

S. F. CLICK, Prop. and Driver.
Phone 304, Huntington, Indiana.
Light Freight. Special Evening Trips.

Some Big Bargains

10-room modern house finished in mahogany and white enamel. French doors between dining room and living room, sun parlor; fireplace with mantle, hardwood floors; elegant bargain.

6-room modern house near Reservoir park; walking distance uptown.

6-room modern house close to Fort Wayne Electric works. Price and terms reasonable.

6-room California bungalow; something nice; French doors, built-in buffet, hardwood floors, fireplace and mantle.

7-room house, west end, at a bargain.

2½ acre suburban home on Lincoln highway, all improved; best bargain along the highway.

5-room cottage South Wayne. Price for quick sale, $2,500.

If you have a good lot to trade see me.

Don't buy until you see my list as I can save you money.

J. L. KELLEY
321 Shoaff Bldg.
Phone 3536. Residence, 6042 Blue.

FARMS

110 acres of black and clay sandy loam, fine garden soil, about 40 acres in heavy timber.

140 acres of the best farming land in Allen county, about 30 acres in fine timber, located four miles from court house.

160 acres stock farm, clay and black sandy loam, 37 acres of timber, running water, 12 miles west of Fort Wayne. Price only $80 per acre.

We will be pleased to show you these farms at any time.

Lennart & Ortlieb

For Quick Sale

A beautiful two-story six-room, all modern home on Organ avenue, new; oak finish; lot 40x150 feet. Just what you want. Price $4,000, on payment plan.

Walsh & Co.
Phone 2176. 825 Calhoun St.

FOR SALE

160 Acres near Arcola. Must be sold. Make an offer.

Railroaders Realty Co.
Phone 498 504-505 Bass Block.
may 19-1m

B. F. ROUSSEAU

Desirable suburban homes and tracts in 5 and 10 acres, two to five miles from our court house, on interurban. I have a good suburban to exchange for a good city property. I have a corking good forty acres close to city limits; will take part or all city property in exchange. Must be good city property.

Room 526 Shoaff Building.
Office Phone 3083. Residence 7228.

TIME CARD
Ft. Wayne & Decatur Traction Co.

Leave Ft. Wayne	Arrive Ft. Wayne
7:00 A. M.	6:53 A. M.
10:00 A. M.	9:40 A. M.
1:00 P. M.	12:40 P. M.
4:00 P. M.	3:40 P. M.
7:30 P. M.	6:55 P. M.
11:00 P. M.	10:40 P. M.

J. F. BEBER, Agt. Phone 219

Sentinel Want Ads. Pay. Try Sentinel Want Ads.

HERE ARE THE MEN WHO CONTROL CENTENNIAL SUCCESS

The Centennial cabinet, snapped by The Sentinel camera man at lunch Wednesday noon, is working many long hours a day for the success of Fort Wayne's greatest undertaking, and the strange thing about it is that not one of them is getting anything out of it but hard work. In the whole Centennial organization but two men—the general secretary and the publicity man—draw salaries. Starting with E. W. Puckett, in the left center foreground and reading around the table, left to right, are Robert Garmire (secretary,) William H. Shambaugh, C. A. Niebergall, Harry G. Hogan, Frank E. Stoudeer, Frank E. Bohn, Byron Sommers, Mart H. Luecke, George M. Haffner, E. H. Merritt and Edward C. Miller, (general chairman.)

KID COUPLE BARE TROUBLE IN COURT

Kenneth Reichard Brought in by Wife for Child Neglect.

Kenneth Reichard, a yealy youngster who looked as though he would make just a nice lapful for an able-bodied mamma for the spanking he is in need of, and his wife, Frances Reichard, still so little-girlish in appearance that she probably would seem more at home with a dolly than with the sure-enough baby of which she is the mother, were in the city court, Thursday morning, the husband to answer to a charge of child neglect and the wife to testify against him. The pair were joined in the holy bonds of matrimony last October and have a child three or four months old. Up to the early part of April they had been residing since their marriage with the boy-papa's mother, Mrs. Hallie B. Reichard, who conducts a rooming-house at 442 Montgomery street. The young Mrs. Reichard said that she returned to the home of her parents, 820 Clay street, because she did not consider her mother-in-law's domicile a respectable place and that since then she had not had the support of her husband. The character of Mrs. Reichard, sr.'s house was gone into, but nothing seriously compromising was developed. Young Reichard said he was a moving picture operator and worked when he could get employment, but had not been able to get a regular job. He was informed where jobs awaited workers and continued by Judge H. Waveland Kerr until June 30 on his recognizance. The youth and his wife are each aged 20 years, so they stated. In court Reichard paid no attention whatever to his wife and his attorney in cross-examining her sought to question her husband's paternity of the child.

Woman Gets Worst of a Brawl.

Mrs. George Pollas, whose husband runs a shining parlor on Court street, was the principal witness in the city court against Walter Wheeler, a restaurant waiter, who was charged with disorderly conduct, and she had a well-ripened black eye to prove there had been disorder. The testimony of Mrs. Pollas was that Wheeler and another man from the restaurant entered the shining parlor and molested her, whereupon Mr. Pollas interfered and a fight ensued, during which the lady got a business-like poke in the eye. Things were piled topsy-turvy in the shining parlor. The trouble later was renewed on the street and Officer Collins arrested Wheeler. His companion escaped and has not been found. Judge Kerr fined Wheeler $25 and costs.

Other City Court Cases.

Sylvester Ayhouse, a negro who was released from jail Wednesday, was arraigned on a charge of disorderly conduct for following and annoying a colored woman, who complained to Officer Erdman. Ayhouse was fined $10 and costs and given thirty days in jail. He is a flash young colored fellow and has been "mugged" by Detective Sergeant Joseph Brennan, who will see if the negro has a record.

Walter Fasnough, who said he is a house-mover in Huntington, was fined $5 and costs on a drunk charge. He was arrested by Officer John Hill, to whom Fasnough was disposed to be insolent.

The case of Adolph DeLupke, charged with issuing a fraudulent check, was given another continuance and set for Friday morning.

Charles Hughes, charged with assault and battery on Clarence Stapleton, was continued until June 8 and he was allowed to go on his own recognizance.

William A. Stein, charged with selling a diseased horse, was continued until June 6 under $100 bond. He was arrested Wednesday by Detective Sergeant William F. Pappert, who identified him as a man who had sold a horse to Frank Greaser, residing near Monroeville, March 30, for $120. The animal, which had a fine appearance, was so afflicted with heaves that Greaser could hardly get the animal home. He did not report the transaction to the police until Tuesday, this week, and could give Detective Pappert but a meager description of the man who took him in. The transaction took place in a stable on private premises in Nebraska, where three men—one of whom was Stein—had been carrying a sale of horses. Greaser did some sleuthing himself on the case, but could not locate Stein, who had been given a false name by one of the other men, who had been run down by Greaser. With but a faint clue Detective Pappert went to work and finally located Stein at the Rippe livery stable, where he was employed.

Scientists declare that there are 120,000,000 fish in each square mile of the ocean.

FLINN WILL LEAVE FT. WAYNE IN JULY

George W. Flinn, in charge of the navy recruiting station in the federal building, will have finished his two years' recruiting service on July 10 when, under the rules of the navy, he will go back to sea to complete the remaining years of his cruise.

Mr. Flinn has been in Fort Wayne over a year and a half and during that time has examined hundreds of applicants for the navy and has done much in promoting the recruiting service in this section of the state. Mr. Flinn's successor has not been named.

The navy is at the present time 502 in excess of the complement of 54,000 and 207 short on apprentice seamen.

We Recommend The Elgin Watch

"For The Girl or Boy Graduate"
That Will Be Appreciated and Enjoyed

For Girls—
Diamond Rings
Diamond La Vallieres
Diamond Brooches
Diamond Ear Drops
Diamond Bracelets
$6.50 up

Watches for Boys—
Elgin
Waltham
Illinois
Howard
In Gold and Filled Cases—
Thin Model
$10.50 to $60.00

Dainty Bracelet Watches
Watches for Pendant Style
$7.50 to $60.00

Gold and Platinum Rings
Gold Neck Chains
Gold Bracelets
$2.50 to $26.00

Military Brushes
Fountain Pens
Cuff Buttons, Tie Pins
Pocket Knives & Pencils
Tie Clips
Button Sets, Etc.

The Watch House
J. H. YOUNG
917 CALHOUN STREET
JEWELER and OPTICIAN

CENTRAL GROCERY
119 W. WAYNE
FORT WAYNE INDIANA
I. FREIBURGER CO.

Strictly Fresh Selected
Country Eggs
Only One Grade—the Best **23c Doz.** Very Best Country Butter, 25c lb.

Our Own Roast Coffee—A 20c Value—15c lb.
Our Special Flour—Guaranteed—70c-$1.35 Sk.
Very Best Full Cream Cheese, 19c lb.
Potatoes of Quality—No Waste—$1.25 Bushel.
Lenox Soap, 8 Cakes for 25c. Gold Dust, 20c.
Extra Fancy Large Ripe Strawberries, 11c Qt.

BETTER GOODS AT LOWER PRICES is our aim. Telephone your orders. Prompt delivery to all parts of the city.

Largest Display Fruits and Vegetables in the City.

CALHOUN PLACE LOTS SETTING THE PACE

Lots to the value of twenty-five thousand dollars have been sold in Calhoun Place in the past ten days by the W. E. Doud Sales Force. In addition to an advance of $50.00 per lot throughout the addition, it has been decided that all choice lots remaining unsold on June 10th will be advanced $25.00. Other advances will be made from time to time during the month of June until all remaining choice lots on July first will have been advanced $75.00 during the month. This action is being taken by the company on account of the lots having been priced extremely low last fall, prior to the building of a large number of residences and from the further fact that the addition adjoins Rudisill boulevard and has every modern convenience, including street paving, water, gas and sewers, arrangements having been recently made with the gas company for the laying of gas mains throughout the addition.

WHITE Fruit House

Lake Erie Gray Bass 6c lb.
California Strained Honey 15c lb.

White Lily, quality Flour, none better for all baking; 20 stamps free with each sack 85c
Pure Cane quality Granulated Sugar, with your order ..... 8c lb
Rolled Oats and 5 stamps free 10c
Alaska King Salmon, 22c quality .. 17c
Country Gentleman Sugar Corn, 11c can
Table Peaches .... 12c, 17c and 25c can
10c Sugar Corn, Sifted Peas, Lye Hominy, Sauer Kraut, Evaporated Milk, DeSerta Jelly, choice 8c
Toilet Paper, 5 rolls for 15c
S. & H. Stamps; save them.
213-215-217 East Berry St.

NOT only on account of appearances but also for the sake of cleanliness in the preparation of food you should have a snow-white easily cleaned "Standard" sink in your kitchen.

Sinks of various designs enable us to suit your fancy and being made without crevices insure kitchen hygiene.

—M. F. NOLL—
Heating and Sanitary Engineer
335 East Jefferson Street.

VETERAN CONSTABLE TENDERS RESIGNATION

John Wilkinson will tender his resignation Friday as a constable of Wayne township and has accepted a job as janitor at the court house. Mr. Wilkinson was a most efficient constable and had the full confidence of the various justices of the peace of the township. He is just recovering from an illness of several weeks' duration.

In Justice Courts.

Joseph Tuso, who conducts a fruit stand on Broadway, has been arrested on an affidavit filed in the court of 'Squire Henry J. Grabner for surety of the peace. The affidavit was filed by Fred Koehlinger, who conducts a bicycle shop next door to the fruit stand. He claims that Tuso threatened to kill him.

An affidavit has been filed against James Cass, of Sheldon, in the court of 'Squire C. W. Rayhouser, charging him with assault and battery. Cass has not been arrested.

'Squire C. W. Rayhouser has fined Herman Schmeling $1 and costs for assault and battery upon his step-daughter, Miss Frances Dirkes. The girl claimed that on Sunday evening her step-father arose from the supper table and in a fit of anger struck her. She is 19 years old.

'Squire A. C. Nierman, who has been critically ill for several days, is reported as convalescing.

Every choice lot in Calhoun Place will be advanced $25.00 after June 10th. Let us show you.
W. E. DOUD.

The Turner ladies will give a pedro party Friday afternoon in the hall on West Superior street. The game will be called promptly at 2:30 o'clock.

TOTAL RAINFALL NOT MUCH ABOVE NORMAL

While it would seem that the total rainfall during the month of May was far above the normal, the records kept at the government weather bureau in the top of the Shoaff building show differently. The total rainfall was 3.70 inches, while the normal rainfall for the month is 3.69 inches.

The mean temperature for twenty-eight days of the month was 61 degrees, which is practically normal. The warmest day was on May 26, when the thermometer registered 88 degrees, while the coldest was on May 2, when the mercury went down to 37 degrees.

Mrs. Charles Rarrick, 2122 Hanna street, who has been seriously ill, is much improved.

Freckles and His Friends (THAT TOUGH KID GOT FRECKLES ANGORA THAT TIME!) By Blosser

Doings of the Duffs (MEAN TRICK ON THE HEN, HUH?) By Allman

Grown folks don't need to believe in doctors if they don't want to. Let 'em take sassafras for consumption if they don't know any better. Let 'em stick plasters on their backs for corns if they think they'll do any good. Let 'em physic with moonshine for biliousness if grandmother used to do it. Let them be any kind of a fool to their heart's content. But the fathers and mothers who doctor their helpless children with their folly when there's a good physician in sight ought to have to stand up for their meals for the rest of their natural lives.

WEATHER FORECAST FOR FORT WAYNE AND VICINITY.

PROBABLY SHOWERS AND THUNDERSTORMS TONIGHT AND FRIDAY; WARMER.

The Fort Wayne Sentinel

Only Evening Newspaper in Fort Wayne Receiving the Associated Press Dispatches

ESTABLISHED 1833. THURSDAY EVENING, JUNE 1, 1916. DAILY, 1 CENT SATURDAY, 5 CENTS

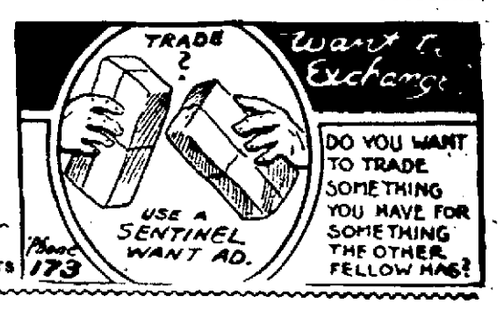

Washington Unmoved By Carranza's Threat

Full Committee for Republican Contests

ARMY NOT TO MOVE OUT NOW

Will Remain in Mexico Until Carranza Makes Good on Control.

GEN. FUNSTON IS GIVEN NEW ORDERS

Told to Learn Fully the Present Whereabouts of Carranza Troops.

Washington, June 1.—It was stated authoritatively today that American troops will not be withdrawn from Mexico until the Carranza authorities demonstrate control of the situation sufficient to protect the American border. A reply to that effect probabl ywill be made to Gen. Carranza's note.

President Wilson was represented today as ready to withdraw the troops when possible but determined to wait until the Carranza forces can control the situation.

The document contained the threat of armed resistance unless American troops are withdrawn from Mexico.

This country's action or response to the note will not be outlined formally until officials have had time to study carefully the text which contains about 12,000 words.

Officials expressed the belief that the harsh terms of Gen. Carranza's communication were intended primarily to influence public opinion in his own country. They pointed to the explanation of Eliseo Arredondo, Mexican ambassador, when he presented the note that it was not to be considered an ultimatum.

Where Are Carranza's Forces?

Steps were taken by the war department today to obtain more definite information of the disposition of Carranza troops in Chihuahua. It was said that the tone of Carranza's note prompted the action of military officials without regard to the diplomatic phases of the situation.

Gen. Funston has been asked to outline clearly the situation in Chihuahua according to his most recent information as to the whereabouts of Carranza detachments. No anxiety is felt for the safety of Gen. Pershing's columns, but in view of the statements in Gen. Carranza's note, it is desired to know as accurately as possible what the movements of his forces are.

The Real Mission Now.

It was explained at the war department that the real mission of the expedition at this time was to prevent attacks upon the wide sections of the border controlled by its position in Mexico.

As a question of military strategy it is considered that only a force disposed as are Gen. Pershing's troops could accomplish that.

A large border garrison or patrol, it was pointed out, might repel an attack but could not make it impossible. With Gen. Pershing's forces ready to break up any border attempt by bandits to assemble a force for a surprise attack on an American border town officials feel that renewal of raiding within the zone

(Continued on Page 2, Column 4.)

WANTS IMPROVEMENTS AT CLAY SCHOOL

A mass meeting of the parents of pupils of the Clay school will be held at the school building on Friday evening at 7:30 o'clock, to urge the school authorities to make a number of important improvements in the building.

A gymnasium, an auditorium, a kindergarten and a German class will be asked for, and a committee has urged all parents interested to be on hand to work for the proposed improvement.

HOME-COMERS TO SEE TOWN

Auto Owners Offer Cars for Centennial Event on Wednesday.

FORMER CITIZENS TO BE SHOWN ABOUT

Words of Actors Are Heard from Rear Seats at the Pageant.

That sight-seeing automobile trip for the homecomers next Wednesday morning, June 7, is shaping up nicely. Among the latest to offer the use of their automobiles to take the former residents over the twenty-five-mile route within the city are these loyal citizens who have notified the committee that they, or a driver, will be on hand at 9:30 in the morning with their machines to escort the visitors over the "old town:"

Al Riegel, H. Goldstine, W. B. Ralston, George Kronmiller, S. M. Alexander, G. H. Heine, Louis F. Curdes, E. W. Puckett, Dr. George W. Gillie, S. D. Zeis, J. C. Link, W. A. Barrett, Louis Fox, J. E. Collins, C. H. Bales, H. C. Badley, Frank W. Smitley, Joseph Freiburger, James M. Barrett, C. F. Hubler, K. V. B. McDonald, A. R. Schnitker, Frank C. Graffe, Frank E. Singrey, G. B. Stemen, Charles E. Gilbert, John C. Hoffman, Judge John W. Eggeman, Henry Keller, Eugene M. Fitch, George B. Humphrey, Perry J. Archer, Fort Wayne and Northern Indiana Traction Co., Jesse S. Braden, J. F. Conway, George M. Haffner, W. H. Scheiman, Enoch H. Smith, George Bailhe, Guy Conklin, Henry Young, R. J. Aurentz, A. C. Borgman, George H. Loesch, M. W. Landis, William Breuer, R. F. Gale, A. R. Tresselt, Mrs. Ben Levy, A. A. Bowser, A. S. Coverdale, F. M. Vordermark, A. B. Luley, M. J. Grace, Dr. L. T. Rawles, Clinton R. Willson, Clem P. App, W. C. Rastetter, Dr. G. M. Leslie, William J. Dell, T. Storm, Charles O. Blee, C. E. Millikin, H. C. Pequignot, A. C. Gladieux, J. R. Mitch-

(Continued on Page 2, Column 2.)

LAST MINUTE NEWS.

U. S. FIELD ARTILLERY CONFRONTS MEXICANS.

San Antonio, Texas, June 1.—Three batteries of the sixth field artillery will be concentrated at Douglas, Ariz., the strategic point of a district opposite a region in Mexico where Mexican troops have been concentrated, Gen. Funston announced today. Gen. Pershing's troops dispositions have been so made that staff officers here believe he would have little difficulty in holding his own against any attack the Mexicans might make.

GERARD TALKS WITH GERMAN CHANCELLOR.

Berlin, June 1.—(Via Sayville.)—James W. Gerard, the American ambassador had a half hour's conversation Tuesday with Chancellor von Bethman Hollweg. The immediate occasion for the call was the Polish relief but the chancellor and the ambassador also discussed topics of more general interest. Following the conference Ambassador Gerard would say nothing for publication.

15 FREE VOTE COUPON 15

GOOD FOR 15 VOTES
THE FORT WAYNE SENTINEL

GOOD FOR 15 VOTES IF VOTED ON OR BEFORE JUNE 5TH, 1916.

NAME .....

STREET .....

TOWN .....

COUNTY ..... DISTRICT NO. .....

This Coupon will count 15 votes when properly filled out and sent to the Campaign Manager of The Fort Wayne Sentinel on or before the expiration date. Coupons must be neatly trimmed and put in package, with number of votes written on top.

ON THE RIVER OF DOUBT---NO 1

WOMEN ARE EJECTED FROM CLUB MEETING

Thrown Out for Protest at Denial of Vote Right—Mrs. Cowles Wins.

New York, June 1.—Mrs. Josiah Evans Cowles, of Los Angeles, Cal., has been elected president of the general federation of women's clubs by a large majority, defeating Mrs Samuel B. Sneath, of Tiffin, Ohio.

The vote taken yesterday and announced today showed that Mrs. Cowles received 1,273 ballots against 433 for Mrs. Sneath.

The other officers elected are: First vice president, Miss Georgie A. Bacon, of Worcester, Mass.; second vice president, Mrs. Eugene Reilley, Charlotte, N. C.; recording secretary, Mrs. Carrie A. McFarland, South Dakota; corresponding secretary, Mrs. Frances D. Everett, of Illinois; treasurer, Mrs. Wm. B. Williams, of Michigan, re-elected auditor, Mrs. W. P. Harper, of the state of Washington.

Several Were Ejected.

By a two-thirds majority the federation voted to affiliate with the National Council of Women which in turn is a member of the International Council of Women. Several women were ejected from the meeting because of their protests when they were denied the right to vote on this question.

WOMAN IS SENT TO JAIL FOR CONTEMPT

Mrs. Tewell Punished for Talking Back to Judge at Terre Haute.

Terre Haute, Ind., June 1.—Judge R. Roorhees Newton, in the city court today sent a woman to jail for contempt of court, the first time such a sentence has been passed, it is said, in the history of the court. Mrs. Florence Tewell interrupted the judge as he was sentencing her husband to jail for embezzlement, calling out to him to stop.

"Stop, what?" Judge Newton asked her.

"Stop sending my husband to jail. He has a wife and child to suport and I need him," she replied.

"He hasn't the stuff in him to support you," the judge replied.

"There's more stuff in him than there is in you," Mrs. Tewell replied. When she refused to return to her seat Judge Newton sentenced her to five days in jail for contempt. Mrs. Tewell had a baby in her arms when she was talking.

WILSON WILL MARCH FOR PREPAREDNESS

President, Afoot, to Lead Washington Parade on Flag Day.

Washington, June 1.—President Wilson, marching on foot, will lead the preparedness parade here Flag day, June 14. Afterward he will review the procession and deliver a Flag day address to the marchers. When a local committee asked the president today to review the parade he replied enthusiastically that he not only would review it but would march in it.

The president also promised that if possible he would give permission to all government employes in Washington to march. He said that he would start with the procession at the beginning, march to the reviewing stand and then drop out for the review. Members of the president's cabinet and other officials probably will march with the president, who feels that by marching himself he will most emphatically show his personal interest in the demonstration.

GOES TO DEATH CHAIR IN WEEK OF JULY 10

Waite Makes a Speech to Court After Hearing Sentence Given.

New York, June 1.—Dr. Arthur Warren Waite was today sentenced to die in the electric chair during the week of July 10, the penalty for the murder of his father-in-law, John E. Peck, of which he was convicted.

When Dr. Waite was presented to the bar his counsel moved that he be granted a new trial. This was denied by the court and sentence was then imposed.

When Justice Shearn concluded the sentence Waite delivered a short speech in which he expressed appreciation of the manner in which his trial was conducted and his thanks to the court, the prosecutor and to his own attorney. Dr. Waite said he was very sorry for his crimes and for the trouble and suffering he had caused others. He declared that he hoped that by surrendering his body for punishment he would compensate in some small degree for the deaths of his victims.

The police department hereafter will investigate all applications received by the board of health for permission to cremate bodies of the dead. This action, it was explained, has been taken as a precaution taught by the case of Dr. Arthur Warren Waite, who urged that the body of his murdered father-in-law, John E. Peck, be cremated in a vain effort to conceal his crime.

BUSINESS ACTIVITY MAY BE AT MAXIMUM

Tendency to Proceed More Cautiously Noted by Reserve Board.

Washington, June 1.—Business activity in the United States has perhaps reached the maximum of the present upward movement, the federal reserve board announced in its monthly bulletin today, with a tendency to proceed more cautiously, attended by considerable and widespread unrest on the part of labor even where highest paid, and a slightly less favorable outlook for some of the growing crops.

Mines and oil wells are exceedingly active, according to reports made to the board, lumber and building show great activity, railroad earnings, where unaffected by congestion at seaports, are generally excellent and there is more than ample supply of loanable money on hand. Concerning the Chicago district, the report follows:

"Business in general is progressing satisfactorily. Weather conditions have delayed agricultural work two or three weeks and a decreased acreage of interwheat seems fully confirmed. Labor disturbances have interfered with building operations in some sections but up to date the results have not been serious."

RESIGNS TO ENTER NEW FIELD OF WORK

Miss Esther Albright, R. N., for the past two years superintendent of Hope hospital, has tendered her resignation and asked that it take effect immediately. Miss Ida Enright will succeed to the vacancy caused by the resignation. Miss Albright will enter into a new phase of her profession. She has accepted a place on the editorial staff of a hospital magazine.

A dinner and entertainment was given at the Anthony hotel Wednesday evening by the faculty of the hospital in honor of Miss Albright. She has filled her position here with marked efficiency and the farewell occasion given Wednesday evening was a genuine demonstration of the appreciation of her devoted services given the institution.

CLUB WOMEN BUY A HOME.

Chicago, June 1.—The Chicago women's clubs has closed a deal for property in Eleventh street, near Michigan avenue, on which will be erected a permanent home to cost $500,000. The purchase price of the property was $225,000. While tentative plans have been prepared for an eight-story building it was said today that the demand for space on the part of various clubs and societies of similar character has been so great that a building twice that height could be filled.

GERMANS MEET HARD REPULSE

Night Attack on French at Dead Man's Hill Utterly Fails.

VERDUN FIGHTING YET VERY VIOLENT

Berlin Admits a Foothold Lost to French on First Line.

Today's War News Given in Summary

The momentous battle of Verdun shows no sign of slackening in violence but the latest official reports, in contrast with most of those issued during the last few days, no further advances for the Germans are mentioned. The center of the bitterest fighting has shifted somewhat to the southwest of the front between Cumieres and Deadman hill, west of the Meuse, where the Germans have scored most of their recent gains. Deadman hill or the ground in its immediate vicinity has been the scene of the latest infantry engagements.

The Germans attacked the French positions here last night but were completely repulsed according to this afternoon's bulletin from Paris, the German defeat following a success for the French achieved yesterday when they captured from the Germans a fortified position southwest of the hill.

Unofficial repots from Paris point to the growing intensity of the desperate struggle at Verdun. They declare, however, that despite the tremendous efforts of the Germans the French first line west of the Meuse is still unbroken and that the Germans must score further advances here before they can force the main issue by carrying the battle to the opposite bank of the Meuse where the Bras Douaumont-Vaux line continues to bar a direct advance upon the fortress.

Current bulletins on the campaign in the southern Tyrol record continued gains for the Austrians who are battering at the line southeast of Roverto running through the regions of Schio, Arsiero and Asiago. The Italians admit withdrawal along some sectors of this front but there has as yet been no breach in main line defense.

Paris, June 1.—11:50 a. m.—The Germans were completely repulsed in an attack delivered upon the French positions at Dead Man's hill about 8 o'clock last night, according to an official statement issued by the French war office today. A violent bombardment continued in this region throughout the night. An intense artillery duel is in progress on the east and west fronts at Douaumont.

FRENCH GAIN FOOTHOLD.

Berlin Admits Foes Have Broken Into First Line Trenches.

Berlin, June 1.—(Via London, 3:15 p. m.)—In an attack on German positions southeast of Dead Man's hill on the Verdun front, the French obtained a foothold in the German first line trenches over an extent of 400 metres, the war office announced today. The French made repeated assaults on the German lines, but other than that at the point mentioned were beaten off with extremely heavy losses.

COLORED WOMAN, AGE 120, DIES.

Had "Good-Sized" Children at Outbreak of War of 1812.

Princeton, Ind., June 1.—Cassie Lewis, colored, who was said to be 120 years old, is dead here. The woman claimed to have had two "good sized" children at the outbreak of the war of 1812.

HILLIS PLAN TURNED DOWN

Effort to Put Wrangles in Hand of Sub-Committees is Rejected.

OLD BITTERNESS NOT IN EVIDENCE

Time Limit is Clapped on to Rush Work of Deciding Contests.

LOOKING TODAY JUST FOUR YEARS BACKWARD.

Six days before the 1912 G. O. P. convention the Pennsylvania and West Virginia delegations at Chicago announced they would not recognize Taft as the candidate if he was nominated on the returns, and Heney made the same claim for California, claiming the Taft delegates were "stolen goods." Roosevelt at Oyster Bay came out for woman suffrage.

Chicago, June 1.—All of the contests covering 62 delegates to the republican national convention, which opens June 7, will be heard by the full committee. This was decided today at the initial session of the committee after a spirited discussion of a recommendation by Chairman Hilles to have a sub-committee pay special attention to each contest, all being heard in the presence of the whole committee, and report a summary of the contest to the full committee.

Senator Smoot, of Utah, declaring that every contest should receive the undivided attention of every committeeman, moved that after each case was decided a sub-committee should formulate the opinion of the committee for submission to the committee on credentials. His motion prevailed.

Slow to Begin Work.

The committee was slow to begin its sessions and the lobby outside the committee room was crowded with members of the contesting delegations. The committee voted to place on the temporary roll of the convention the names

(Continued on Page 15, Column 3.)

FAIRBANKS TRAINS FROM THREE CITIES

Indianapolis, Ft. Wayne and Evansville Send Them on Monday.

Indianapolis, Ind., June 1.—The Fairbanks for president special train will leave Indianapolis for Chicago at 11 o'clock next Monday morning, according to a statement today by Ralph Lowcke, chairman of the committee named to arrange for the train. Other "On to Chicago for Fairbanks" trains will start from Fort Wayne and Evansville on the same date. They will make a number of stops along the way and pick up additional Fairbanks supporters.

It was said arrangements are being made on the Indanapolis train for 800 boosters from this city.

NOT GOING TO CHICAGO, DECLARES COL. ROOSEVELT.

Pittsburg, Pa., June 1.—Col. Roosevelt changed cars here today while on his way from St. Louis to New York and when questioned as to whether he would go to Chicago during the republican national convention he said decisively: "I will not go to Chicago." He was met at the station by a number of progressive party leaders.

Rail Men Confident of an Amicable Adjustment

New York, June 1.—The first joint conference between representatives of the railroads of the United States and their conductors, trainmen, engineers and firemen, for a settlement of the differences over the employes' working hours and wages was begun here today in executive session. Both sides expressed confidence in an amicable adjustment, but it is predicted several weeks may elapse before an agreement is reached.

The principal question is whether the employes are entitled to an eight hour basic work day—ten hours pay at the present rate for eight hours' of service. Overtime pay is also involved. Against these demands the railroads have presented propositions for the consideration of the employes relative to the way compensation shall be paid to different classes of service.

Elisha Lee, chairman of the committee of nineteen managers representing the railroads, was appointed temporary chairman of the joint conference, after which all those not officially connected with the meeting were asked to leave. About 250 railroad delegates from the employes' organizations were present, but it was expected their number would be swelled to about 800 by tomorrow.

SOME PARROT PICTURES OF FORT WAYNE PAGEANT FOLK.

DONALD ROBERTSON, JR.

GEORGE W. RYDER.

DAVID R. LITSEY.

HENRY C. MORIARITY.

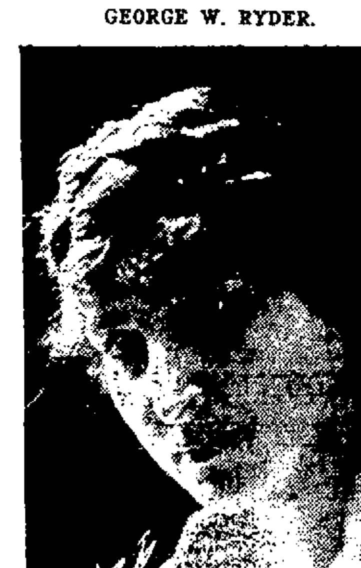
MRS. DONALD ROBERTSON.

JAMES J. BRENNAN.

For The Next Eight Days

3,000 Hart Schaffner & Marx Twenty to Forty-five Dollar Suits---all marked at one of the four prices

$15 $20 $25 $30

Regulars in a dozen different models, Stouts, Stubs and Slims. We Fit You

Patterson-Fletcher Company

MAROONED MEN IN DIRE PERIL

Shackelton Sends Appeal for Aid for Exploring Expedition.

RESCUE EFFORT PROVED FUTILE

Remarkable Escape in Antarctic is Detailed by Explorer.

London, June 1.—A further message received today from Lieut. Sir Ernest Shackleton, the Antarctic explorer, whose arrival at Port Stanley, Falkland islands, was made known yesterday, shows that the expedition had a remarkable escape.

After meeting with almost unprecedented weather in the early part of 1915, the lieutenant's ship Endurance was badly nipped by great icebergs and afterward foundered. Sir Ernest succeeded in getting off all his men and some stores. Terrible privations were suffered. After a most hazardous journey the explorer reached Elephant island.

Food Scarcity Serious.

The scarcity of food became so serious that he decided to leave the greater part of his men while he set off for help. Rations for the men left behind were stored in a hole dug in the ice.

After a journey of three weeks such as probably is unique in the annals of Antarctic expeditions. Sir Ernest reached South Georgia. He sought the assistance of whalers for the rescue of the party on Elephant island, but this proved to be impossible owing to the prevalence of unfavorable weather conditions. The message says there is urgent need of help for the marooned men.

In view of the information received from Lieut. Shackleton the plans of the government for sending a relief expedition from England will be abandoned and a whaler will be sent from the Falkland islands to rescue the marooned men.

Explorer Mawson Talks.

After a careful examination of the text of Lieutenant Shackleton's original cable Sir Douglas Mawson, the explorer, said today: "Instead of drifting until April 9 of this year, as has been suggested, it is quite plain the Endurance was stuck in the ice floes from March of last year until October 27, when the pressure became too great. The Endurance was crushed and sank in the latter date in the middle of Weddell sea.

"Lieut. Shackleton abandoned the sinking ship, dragging the whaleboats and supply ships on an ice floe. It appears that having at that time reached open water the lieutenant and his companions launched a whale boat and sailed for Elephant island of the South Shetland group, arriving there April 16.

"There the lieutenant left twenty-two men in an ice cave and proceeded with five others in an open boat to South Georgia island, where he hoped to meet whaling vessels and thus get into touch with civilization. His voyage from the Shetlands to South Georgia, a distance of 900 miles, in an open twenty-two foot boat, amid ice, was a hazardous and remarkable feat, even for so skilled a navigator and seaman as Shackleton.

"The South Shetland islands are invested with floe ice at this time of the year and it will not be easy to reach the men on Elephant island until later, though no doubt whalers will be sent now from the Falklands in an attempt to rescue them.

"It is understood Australia is sending a relief party to reach the ten men who are stranded on the great barrier on the Ross sea side, owing to the breaking away of the auxiliary Aurora, which was to have met the main party when it emerged."

But Just the Time For You to wear MEIGS' GLASSES

Find Us At 1012 Calhoun Street Lyric Theater Bldg. — Glasses, including examination, $1.50 Up.

LOANS 2%

With small charge for papers.
These are legal rates guaranteed by our bond to the state.

Any amount, $5.00 to $100.
We make this a convenience and an accommodation and arrange repayment to suit you, by the week or month.

Private and confidential consideration at all times.

If you own furniture, a piano, horses and vehicles or stock or have a permanent position, we will make you a loan on your own note.

Loans made in towns on steam or interurban roads.

Indiana Loan Company

211-212 SHOAFF BLDG.
2nd Floor. Established 1895.
Phone 995.

HOME-COMERS TO SEE TOWN

(Continued from Page One.)

ell, Van B. Perrine, William L. Moellering, A. D. Bohn, Charles D. Nolan, Charles Manchester, A. A. Pomten, J. S. Kaplan, H. W. Sigrist, James Lambrakis, F. L. Jones, Charles G. Pape, H. C. Offut, Guy J. Gilbert, Carl J. Weber, J. R. McCulloch, Robert A. McCulloch, A. W. Heit, Dan N. Beers, M. Dukes, Robert Koerber, George B. Hall, W. P. Walsh, William C. Adams, Home Telephone and Telegraph Co. Chester Nathan, Frank E. Bohn, W. H. Shambaugh, W. J. Klaehn, A. A. Stetson, Harry M. Moomau.

Late Acceptances.

Added to the long list of home comers, who have already said they are coming here are the following:

George Jamey, 383 Lawndale avenue, Detroit, absent four years; Mr. and Mrs. B. F. Carter, Orland, Ind.; F. D. Carson, Reading, Mich.; William Brocking, 64 South Holman street, Peru, Ind., absent twelve years; four in party; M. F. Monesmith, Huntington, Ind., absent two years; Mrs. L. Weaver, 353 Pinewood avenue, Toledo, Ohio, absent three years; H. W. Meyer, Mt. McGregor, N. Y., absent one and one-half years; Mrs. W. R. Coarding, 8211 Escanaba avenue, Chicago, absent six years, two in party; Henry Wobser, Sawyer, Wis., two in party; F. Hilbert, Edgerton, Ohio, absent thirty-three years; three in party; J. W. Bracht, 245 Stone street, Decatur, Ill., absent two and one-half years, three in party; Mr. and Mrs. Ed L. Wertman, Auburn, Ind., absent nine years, three in party; Mrs. George L. Swartsley, Mendota, Ill., absent ten years; Mr. and Mrs. W. M. Brownsberger, Findlay, Ohio, absent one and one-half years; Mrs. Phoebe Hood, Mendota, Ill.; O. H. Siemon, Chicago, Ill., absent two years, two in party; W. O. Campbell, 197 Field avenue, Detroit, Mich., three in party; George Kunts, South Bend, Ind., absent ten years, two in party; Mrs. P. G. Kelsey, 568 Lee street, Evanston, Ill. Mrs. Kelsey says: "I was born in Fort Wayne and it's somehow 'home' to me." She is the daughter of the late Dr. C. E. Sturgis.

CAN HEAR DISTINCTLY.

Words of Pageant Actors Audible Even from Rear Seats.

Mrs. Alice Crane Bond, who was present last evening at the rehearsal of scenes 4, 5 and 6, of the pageant, asserts that many who may be hesitating to purchase tickets for rear seats on account of the fear that the words of the actors may not be audible, are due for a surprise, she says.

"I could hear perfectly every word from the rear portion of the amphitheater. I was surprised to discover how clearly the voices carried over the great distance between the stage and the place of hearing. The only possible difficulty I noticed was when a motorcycle in the neighborhood made enough noise to drown out every other sound. If the disturbance which is apt to be caused by automobiles and motorcycles can be eliminated, I believe everyone can hear distinctly the words of the actors. It is a magnificent sight, even at the rehearsals."

Good Seats Left.

The report that no good seats for the pageant remain unsold is untrue. All who desire seats should get them now. The out-of-town people are taking advantage of the situation and showing their wisdom in engaging their seats in large numbers this week.

THE STAMP

PARROT STUDIO ART STORE

Means Perfection in Portraiture

¶Individuality characterizes every photograph which leaves our studio — an individuality which embraces not only the character and likeness of the sitter, but the personality and artistic conception of the artist as well.

¶Mr. J. W. Taft, lately of the Mabel Sykes and Varney studios, of Chicago, is now making extraordinary portraits in our large Home Portrait Studio. Our workmen are all artists of exceptional ability.

¶The superior quality of our work finds just recognition in the fact that

ALL AUTHORIZED PHOTOGRAPHS OF THE FORT WAYNE CENTENNIAL AND PAGEANT ARE BY

PARROT STUDIO ART STORE

218 West Berry Street, Phone 542.

SINGERS REHEARSE.

Big Chorus Will Assemble at Plymouth Church Friday Evening.

The monster chorus which will sing at the pageant grounds on the occasion of the great union service of sacred song at 3 o'clock Sunday afternoon, will rehearse at Plymouth Congregational church Friday evening, June 2, at 8 o'clock. The rehearsal is in charge of Prof. William Miles.

Preparations for the service at the pageant grounds the Sunday before the opening of the pageant series are going forward very smoothly, and the event gives promise of being the most notable of its kind ever held in Indiana. An invitation is extended to everybody to attend this great preparatory meeting on Sunday afternoon, when a monster chorus of five or six hundred voices will present a program of the world's masterpieces of sacred music.

Donald Robertson, the pageant master, will deliver an address on the significance of the pageant.

The great pageant band of sixty men, donating its services for the occasion, will provide the accompaniment to the singers, and give two numbers of the program.

"MARKER" IS IN PLACE.

D. A. R. Ready for the Dedication of Harmar's Ford Marker.

Homer G. Davisson has notified the Mary Penrose Wayne chapter of the Daughters of the American Revolution that his portion of the work of preparing for the dedication of the Harmar's Ford "marker" is completed. The boulder, on which is mounted the work of Mr. Davisson in bronze in bas relief, is now in place at the junction of Edgewater avenue and Dearborn street, Lakeside.

The ceremony of dedication will take place at 11 o'clock on the morning of Woman's day, June 8. Robert B. Hanna will deliver the address of the occasion, and an excellent program has been prepared.

FROM OTHER CITIES.

Organizations to Participate in Fraternal Day Demonstration.

Among the organizations in other cities which have notified the Fort Wayne Centennial association that they will be here to join in making a bigger success of the parade of the united societies on Tuesday, June 6, are the Red Men, from Bluffton and Lagrange. Ed C. Shelly, of the Minnetonka tribe, at Bluffton, states that a party of from fifty to one hundred men will be in line, while about forty will be here from the Tekakwitha tribe, at Lagrange, according to Roy Schrock, secretary.

Veterans Send Regrets.

B. W. Sholty, adjutant of the G. A. R. post at Decatur, Ind., states that at a meeting of the post the veterans expressed a desire to attend the celebration, but owing to the advanced age and infirmities of the members decided not to attend in a body. Many will come, however, during the week.

Capt. M. B. Willis, commander of the post at Auburn, writes: "We fully appreciate your kind invitation, but I am sorry to say that our members are, with but few exceptions, so advanced in age that it would be impossible for them to march in any parade."

The Mishawaka veterans also send their regrets on account of the feebleness of many of the members of Houghton post.

Charlie Chaplin in "Police," Grand today.

ARMY NOT TO MOVE OUT NOW

(Continued from Page One.)

controlled by his forces is virtually impossible.

Cavalry Patrols Active.

Cavalry patrols are active through the territory on both sides of Gen. Pershing's base and his line of communications and war department officials hold that a condition of complete security is being maintained in this region and along the border, despite the allegations of the Carranza note that the expedition is "interned in Chihuahua state" lying idle and with no military object, its position constituting a continued menace to the peace of the two countries.

No additional troop movements were in contemplation today so far as known.

BARKEEP KOEHLER'S TRIAL ON SATURDAY

Appeal Case to Escape a Jail Sentence Will Be Heard.

The trial of John H. ("Sammy") Koehler, proprietor of a saloon at 2528 Calhoun street, for selling liquor to a habitual drunkard, will come up in the circuit court, Saturday morning, on appeal from the city court where Koehler was convicted and given a fine and jail sentence. In attempting to get Mrs. George Bade, who had warned Koehler in legal manner not to sell to her husband, to dismiss the affidavit against him, Koehler had boasted that he wouldn't stand for anything the city court might do, but would appeal to the circuit court where he had a "pull" with the judge, and that nothing would be done to him. Koehler's troubles are multiplying. His application for renewal of his licence comes before the commissioners of Allen county next monday, and in preparation for that event the Retail Liquor Dealers' association of Fort Wayne, co-operating with Chief of Police Charles Lenz, has caused a remonstrance to be filed against Koehler. The remonstrance is signed by Chief Lenz and alleges Koehler to be unfit to hold a license. Koehler's moral character is severely attacked and violations of the law are alleged. Evidence to support the charges will be introduced. It is believed the commissioners will wipe out the Koehler saloon because it is situated in a residence district and is within two or three doors of the south branch of the public library.

PAGEANT REHEARSALS.

The first full rehearsal of all persons enrolled in the pageant cast will be held tonight at the pageant grounds at 8 o'clock. In case of rain the rehearsal will be held at Shriners' temple.

There will be a rehearsal of scenes, lighting and properties Friday night. No members of the cast will be required.

On Saturday night every member of the cast must be present for final dress rehearsal.

ROGERS EYESIGHT SPECIALIST

OPPLE ILL. — FT. WAYNE OFFICE ANTHONY HOTEL BLDG. — LIMA OHIO

How the United States Can Smash Any Enemy Navy!

All We Need Is to Possess

The Secret of the Submarine

Greatest of modern serial stories. Third full page installment in Saturday's Sentinel. See second installment on the screen at

THE GRAND

---TOMORROW--- and ---SATURDAY---

THE DEATHS

TIELKER.

Mrs. Fredericka Tielker, wife of Fred W. Tielker, of 1306 Taylor street, died at 11:35 o'clock Thursday morning at the family home following an ailment of several years. She had been bedfast only six days. Death came at the age of 50 years and three months, and was due to complication of diseases.

She was born and reared in Fort Wayne and had resided here her entire life, and was a member of Trinity English Lutheran church. Besides the husband she is survived by two daughters, Mrs. Fred C. Miller and Emmet Tielker, of Fort Wayne; one grandchild and one brother, Henry Baade.

Funeral services Saturday afternoon at 2:30 o'clock at the residence, Rev. Samuel Wagenhals officiating. Interment at Lindenwood.

SPAHR.

Mrs. Lillie Edna Spahr, wife of E. D. Spahr, died at 8:30 o'clock Thursday morning at the family home, 2521 Thomas street, following an illness of eight weeks. Death came at the age of 26 years. She was a member of St. Paul's M. E. church and had resided in Fort Wayne nearly her entire life. Besides the husband she is survived by a daughter, Delora, the parents Mr. and Mrs. Ambrose Kniffer, one brother, Ambrose Kniffer, and one sister, Mrs. Martha C. Lewis, all of this city.

FUNERAL NOTICES.

Reber.—Funeral services for George Reber will be held Saturday afternoon at 1:30 o'clock at the residence, 1143 Packard avenue, and at 2 o'clock at St. John's Lutheran church; interment at St. John's cemetery.

LECAIN SHOWS IMPROVEMENT.

Injured Auto Racer Now Has Slight Chance to Recover.

Indianapolis, June 1.—Physicians attending Jack Lecain, the automobile driver who was injured in the 300-mile race here Tuesday, seemed much encouraged by his condition this morning, although they would make no promise of his recovery. Lecain, whose home is in Boston, was resting easy at the Methodist hospital and appeared to be without pain. Tom Rooney, driver, and Jim McAlister, mechanician, the other two men injured in the race and taken to the hospital, were said to be doing nicely. Ralph Mulford, the driver who had a spill at the speedway yesterday while practicing for the Chicago race, was said not to be seriously injured and soon will return to the track.

FORT WAYNE BOY HONORED.

Thomas Adrian Hayes, of this city, who will graduate this month from the law school of the University of Notre Dame, has been selected as one of the three bachelor orators for the commencement exercises. Mr. Hayes is son of Mr. and Mrs. James J. Hayes. Three years ago he graduated with high honors from the Central Catholic high school.

Palace Tonight 8:15

The Last and Best Vaudeville of the Season ending June 4th
GEORGE DAMEREL
With Myrtle Vail, Edward Hume and "Bouquet of Girls" in "Temptation"—a fantastic comedy with music

Edgar Bixley, assisted by Ben Jacobs—the Melba and Caruso of vaudeville

The Mystic Bird The Boy Violinist — Doyle & Elaine Two Daffydill Girls
Europe's Greatest Novelty — Ross Bros. A Day in a Gymnasium

Starting Monday Eve., the LaSalle Musical Comedy Co., in "The Time, the Place and the Girl"
Seats on sale now.
DAILY DIME MATINEES.
Evenings..........10c, 25c and 35c

EMPRESS ENTIRE WEEK

MATINEE DAILY—25c.
Except Holidays
REAL BURLESQUE
"Black Crook Jr."
—SPECIAL FRIDAY NIGHT—
Ten-Round Bout
GEO. CRAWFORD, of Columbus, O
FRANKIE MASON of Fort Wayne
—NO ADVANCE IN PRICES—
Prices—15c, 25c, 35c, 50c.

JEFFERSON

TODAY AND TOMORROW
A Wonderful Program
"GLORIA'S ROMANCE"
With Billie Burke
Vitagraph Presents
Anita Stewart
—In—
"THE SUSPECT"
Jefferson Topical Review
MUTT AND JEFF
Afternoon, 10c. Nights, 15c

AT THE GRAND

POLICE! POLICE!

—HERE'S THE LATEST ESSANAY-CHAPLIN FEATURE—
CHARLIE CHAPLIN
SAYS: IT'S A SCREAM
"POLICE" WILL BE SHOWN AT THE GRAND
FOUR DAYS, STARTING TODAY

RED LETTER — BIBLE COUPON — BIG PRINT

ILLUSTRATED EDITION

Distributed by the
FORT WAYNE SENTINEL

Clip three of these coupons bearing consecutive dates and present them together with our advertised price of $1.48 at our Main Office and receive your Copy of the BIG PRINT RED LETTER BIBLE.

3 COUPONS AND $1.48 SECURES IT

Description Specially bound in genuine Limp Leather, overlapping Covers, red edges, round corners, gold lettered back, numerous beautiful colored plates, maps and biblical scenes, family record and many useful helps.

EVERY WORD JESUS SPOKE PRINTED IN RED

MAIL ORDERS WILL BE FILLED

Add for Postage:
Up to 150 miles .07
Up to 300 miles .10
Up to 600 miles .15
Up to 1000 miles .20
For greater distances ask postmaster rate for 3 lbs.

"Great Scott! How Did You Ever Grow That Hair!"

BOTH of these men were bald. One of them has done the seemingly impossible,—he has actually grown hair on a scalp that was bald for years.

The other gentleman, who is still bald, can hardly believe this possible. Yet, neither his eyes nor his touch can deceive him.

"Yes, I guess it's real hair, Henry, all grown out since last I saw you!"

Nevertheless, Mr. Baldhead only half believes it. He is only one of the many thousands of men and women, bald or getting bald, who do not believe that hair can actually be made to grow.

This is because the science of really growing hair has heretofore never been fully known. But the way to do it has now been fully discovered. Vela-Vita, the new hair discovery, does it. It is absolutely new in principle.

Hair is made up of certain elements. If these elements are not in proper proportion, your hair always loses its growing power,—its vitality. Then your hair falls out, grows thin, your scalp itches, dandruff often forms, baldness always follows, and the hair that is left turns gray.

Vela-Vita supplies the missing quantities of these necessary hair-growing elements. With these elements supplied, your hair and scalp are bound to resume their normal health. The results are positive. There is no guesswork,—you can actually see and measure the results.

Vela-Vita gets down to these real immediate causes of all hair and scalp troubles, and stops them definitely. The result is that your hair does absolutely stop falling, you actually see bald spots fill out with new hair, you can measure the increase in growth of your hair, dandruff positively stops, and you can't find a flake of it even on your coat collar, itching stops and your gray, faded or bleached hair assumes its natural original color, whether your hair was originally red, brown, black, or any other color.

Restores Color Without Dyeing

Vela-Vita is, therefore, not a dye. It gives renewed vigor to the color glands of the hair as nothing else does, or has ever done before. Vela-Vita contains no alcohol, as is found in other hair treatments. Alcohol kills hair. It dries the secretions. It is a sure way of getting bald.

There is absolutely nothing else known on the market today like Vela-Vita. It is a clean, oil-less liquid, easy to apply, practically odorless. You'll see the results in a very short time. You may doubt it now, but you will believe it sooner or later, because you'll hear about its results and you'll see them. Might as well begin using Vela-Vita now. Satisfaction guaranteed.

Vela-Vita, for all men and women, is sold at drug stores at $1.00 a bottle, or sent direct by the Vela-Vita Mfg. Co., Chicago, Ill.

Sold in Fort Wayne by Peoples Drug Store, Miss Emanuel, Wayne Pharmacy, T. C. Bohn, Dreier Drug Co., Meyer Bros. Co., B. R. Noll, D. & N. Pharmacy, Woodworth's Drug Store, C. O. Lepper, Christian Bros., F. D. Hoham, E. H. Miller, C. F. Schwartz, H. F. Schwartz, W. C. Gerding, Herman Bill, D. F. Michaelis, C. F. Regedanz, E. O. Ringwalt, Jacob Bill, Fred W. Miller, M. F. W. Zimmerman, A. W. F. Manth, J. H. Kappel, Fred W. Meinzen, A. W. Koehn, H. W. Meinzen, Phil Koehlinger, E. A. Schott, J. C. Wenzler, E. Weihe, Spiegel Bros., J. H. Wilkin, W. H. Rupp, Joseph Sigl, C. H. Albersmeyer, Brink & Son, Benton Pharmacy, J. C. Hutzell, Beverforden & Co., A. C. Gocke, J. D. Lewis, Geo. A. Clapesattle, Otto Peters, Foster Park Pharmacy, E. B. Miller, Geo. F. Miller, Robert Weber, F. W. Stellhorn.

Special Reduction This Week

WATCH OUR WINDOW DISPLAY

J. PELZWEIG

1330 CALHOUN STREET.

The Healthful Drink

CARAQ

A NICKEL A BOTTLE

A Natural Sparkling, Deep Rock Water in Sterilized Bottles (Splits Only)

At all Fountains, Hotels and Clubs or Home Delivery

Puraq Co. Phone 758

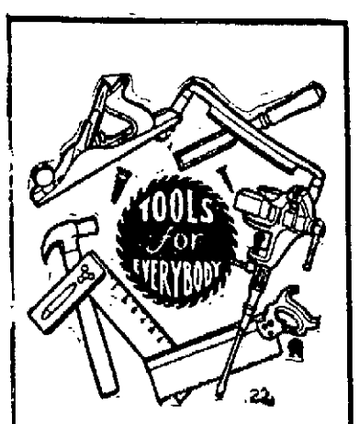

Tools for Everybody

Hardware of all kinds for everybody. Everything of a DEPENDABLE QUALITY.

We guarantee the FAITHFUL SERVICE of any hardware you buy in this store.

You'll find our STOCK the MOST COMPLETE in the city.

Try us ONCE and become a REGULAR CUSTOMER.

H. Pfeiffer & Son Co.

PHONE 483-484.

SENTINEL WANT ADS ALWAYS GET RESULTS

KENDALLVILLE NEWS.

Kendallville, Ind., June 1.—The funeral of the late Elwood Freeman was held Thursday afternoon at the Evangelical church, Rev. J. H. Evans officiating. The remains were brought here from Buffalo, N. Y., Wednesday morning and taken to the home of Mr. and Mrs. P. A. Pontius, on East William street. The Odd Fellows had charge o the services at the church. The deceased was also a member of the Maccabees lodge.

Charles Gee, of Detroit, visited his sister, Mrs. Marvel Grimes, who is seriously ill, on Tuesday.

Mr. and Mrs. David Kinnison, of Lagrange, have returned to their home after visiting their daughter, Mrs. Edward Traxler and family.

Albert Wehmeyer has returned from Evansville, where he attended the Walther league convention.

C. M. Hinkley transacted business in Warsaw Wednesday.

Mrs. J. W. Currey and Carrol Blount have returned to Whiting after visiting Mr. and Mrs. C. V. Pfaffman.

Earl Fisher has returned to Elkhart to resume his work, after visiting relatives and friends here.

The Rev. V. Hayes Miller delivered the address at the Memorial day services held Tuesday afternoon at the Christian church. Other numbers on the program including song, "America," by the choir; "Tenting on the Old Camp Grounds," was sung by Miss Beulah Kraner; Paul Kenestrick read "Lincoln's Gettysburg address" and Miss Frick, of Waterloo, granddaughter of Mr. and Mrs. A. J. Foster, of this city, sang a solo. Mrs. Foster gave a talk and sang "When Mother Prays."

Mrs. G. B. Bunyan and daughter, Miss Winifred, Miss Lottie Hathaway and Miss Mary Jessup spent Tuesday at Rome City.

A. J. Hart returned to Connersville after visiting friends and relatives here. Mrs. Hart will visit the remainder of the week with her parents, Mr. and Mrs. J. G. Miller.

Mrs. Andrew Carriger is visiting her sister in Grand Rapids, Mich.

Mr. and Mrs. Julius Lang and the latter's sister, Miss Minnie Strohpall, of Fort Wayne, visited relatives in Sturgis, Mich., Tuesday.

Mrs. Charles McKnight, of Toledo, is visting her mother, Mrs. Mary Berkey and other relatives and friends.

Miss Clara Tousley, of New York city, who has been the guest of Mr. and Mrs. R. J. Keller for the last week, has returned to her home. The ladies were classmates at Oberlin college. Miss Tousley was en route from Indianapolis, where she attended the national charities conference.

Mr. and Mrs. B. E. Crispin have moved to Detroit, where Mr. Crispin has employment in a factory.

Miss Vinnie Hardy, who has been visiting Mrs. Cole Kay, has returned to Grand Rapids, Mich.

Miss Hazel Dunning visited friends at Bryan, Ohio, on Tuesday.

Mr. and Mrs. J. B. Taylor visited friends and relatives in Waterloo Decoration day.

Rev. and Mrs. F. H. Bayles are at Warsaw, where they attended a meeting of the Baptists.

Mr. and Mrs. Edward Whitmer, of Elkhart, were the guests of her mother, Mrs. J. D. Kelly.

Mr. and Mrs. Ira Workman, of Garrett, were visitors here Tuesday.

Deafness Cannot Be Cured

by local applications, as they cannot reach the diseased portion of the ear. There is only one way to cure deafness, and that is by constitutional remedies. Deafness is caused by an inflamed condition of the mucous lining of the Eustachian Tube. When this tube is inflamed you have a rumbling sound or imperfect hearing, and when it is entirely closed Deafness is the result, and unless the inflammation can be taken out and this tube restored to its normal condition, hearing will be destroyed forever; nine cases out of ten are caused by Catarrh, which is nothing but an inflamed condition of the mucous surfaces.

We will give One Hundred Dollars for any case of Deafness (caused by catarrh) that cannot be cured by Hall's Catarrh Cure. Send for circulars, free.

F. J. CHENEY & CO., Toledo, O.

Sold by Druggists, 75c.

Take Hall's Family Pills for constipation.

NEWS OF FORT WAYNE'S NEIGHBORS

VAN WERT'S BIG CLASS.

Fifty-Eight Will Receive High School Diplomas Friday Night.

Van Wert, Ohio, June 1.—The graduating class of the Van Wert high school, numbering fifty-eight young men and young women, will receive their diplomas Friday evening at the commencement exercises. The class roll is as follows: Cecile G. Dustman, Mildred J. Dannecker, Rowena Conn, Mary Brannam, Gladys Bope, Harold Clifton, Dale Dunifon, Claude Henny, LaDoyt Hertle, Arthur M. Ferris, Russell G. Hoghe, Fern Lepley, Francis Purmort, George Giffin, Byron Blanke, Lucile Richards, William Welch, Joe Wilson, Robert Wilkinson, Earl Tingley, Ralph J. Roller, Fornam Ray, Arthur Gunsett, Carl Ireland, Jesse McCoy, Robert Keith, Edgar A. Balyeat, Helen Gilman, Irene Powell, Leola Reidenbach, Marjorie Snyder, Eva Stetler, Ireta Mae Stewart, Pearl Stasell, Norma Tindall, Alta Wallace, Naomi Wise, Miriam Young, Mary Phillipi, Elma Morris, Herma Miller, Grace Ladd, Lois Hughes, Ada Hensel, Anna Hankammer, Helen Gilliland, Sadie Foster, Maude Marie Foor, Helen Kimmel, Florence Kane, Barbara Jones, Helen Eich, Grace Dustman, Edgar Putnam, Ward Cleland, Raymond Clapper, Harry Clay, Dudley Clark, Robert Balyeat.

AVILLA TO HAVE GAS.

Avilla, Ind., June 1.—Representatives of the Indiana Fuel and Light company were in the city this week and while here completed arrangements with H. A. Moore and O. W. Merritt for office and shop room. A sample line of gas ranges and other appliances will be placed on display at Mr. Moore's store and a portion of the Merritt garage will be used for shop work. Mr. Fred Saxon will be the company's representative in Avilla. It is the intention of the gas company to canvass for customers and if enough patrons are secured in the next ten days the construction company laying the pipe from Kendallville to Auburn Junction will pipe the local streets while going through. Gas will then be furnished from the Kendallville plant until the pipe line is completed to Auburn Junction.

BURNS MAY PROVE FATAL.

Huntington, Ind., June 1.—George (Doc) Burley, who was severely burned Saturday morning when gasoline that he poured on his bed to destroy bugs exploded, is in a serious condition from infection from the burns about his face. Mr. Burley was taken to the Reese apartments on the south side following his injury, and has since become seriously ill from the effects. The burns about the head were more severe than thought at first, and they have caused his face to swell until his eyes are swelled almost shut. Infection from these burns has caused a high fever, so high that he has been delirious at times. Mr. Burley is advanced in age and this has worked against him.

WARREN'S LIBRARY BOARD.

Huntington, Ind., June 1.—Judge S. E. Cook, of the circuit court, has named the three members of the library board of Warren that the law says he shall name. In the matter of the petition filed with the clerk of the court the judge entered an order that the subscriptions to date were sufficient for the organization of the board as provided by law. The appointees of Judge Cook are Philip H. Beck, Mrs. Tillie Fleming and Frank Canady. They are named for one, two and three years, respectively. The town board of Warren will name two members, and the school board of Warren two members, making seven in all. Of the seven three must be women, leaving the other selections to the Warren boards.

VAN WERT TO FIGHT THE FLY.

Van Wert, Ohio, June 1.—A "Swat the Fly" campaign will be opened in the city under the direction of the city board of health. The first effort that will be made by the board is to have the residents of the city clean up all rubbish, manure and other refuse. The authorities ask that people either remove such refuse or sprinkle it with quick lime that the breeding places may be exterminated before hot weather sets in. The board also asks that persons begin at once to swat the fly before they are too numerous.

MONTPELIER VETERAN DIES.

Montpelier, Ind., June 1.—The funeral of Thomas Lambert, the civil war veteran, who died here Tuesday while his surviving comrades were preparing to observe the annual occasion in memory of the union dead, will himself be laid to rest Friday morning in the I. O. O. F. cemetery, following services at the late residence of the deceased. Mr. Lambert came to this county sixteen years ago from Fayette county, Ohio, moving into this city four years since. He was 74 years old and served in an Ohio regiment during the war.

FALL MAY HAVE FATAL RESULT.

Huntington, Ind., June 1.—William Satterthwaite, a carpenter residing on Henry street, was seriously, if not fatally injured, when he fell sixteen feet from the roof of a house at Wright and Elm street. According to the physician last night Mr. Satterthwaite is suffering from a ruptured kidney and possibly other internal injuries, which in his opinion, are of the most serious nature.

Mr. Satterthwaite was shingling the roof of the Winfield Cox house when the accident occurred. A support on which he was resting gave way, allowing him to fall to the ground.

FACE TORN AND DISFIGURED.

oPrtland, Ind., June 1.—Cameron Silvers, charged with assault and battery with intent to kill, is held in jail here awaiting trial in the circuit court. Silvers struck George Swank, a fellow workman at the Bimel factory, with a hog hook, the point of the hook penetrating the chin. In jerking out the weapon, Silvers tore and disfigured Swank's face badly. Silvers has been in trouble before. His trial is set for Friday.

FOUND DEAD IN CORN FIELD.

Frank Hall, Farmer Near Stroh, is Stricken While Planting.

Kendallville, Ind., June 1.—Frank Hall, aged 68, life-long resident of this community, was found dead in a corn field at his farm home near Stroh, Wednesday afternoon. Heart trouble is attributed as the cause of his sudden demise. He went to the field Wednesday morning to replant corn, and was using a hand planter when stricken. When members of the family did not see him at work they made an investigation and found his lifeless form in the field. Apparently life had been extinct but a short time, when the body was discovered. Frank Hall was born and reared on a farm north of this city. For many years he made his home in Kendallville and vicinity, going to Stroh five years ago, where he located on a farm and has since lived. He had been afflicted with heart trouble for some years and last Saturday suffered a bad attack. A physician was summoned and he was revived. Yesterday he seemed to be much improved in health and did not offer any complaint of being ill. Surviving besides a widow are two children.

PIONEER WOMAN DIES AT 94.

Bluffton, Ind., June 1.—This morning, in the Methodist church in Rockford, of which she had long been a faithful member, took place the funeral of Mrs. Mahala Roberts, a pioneer woman, who died at her home here at the age of 94 years. She was born in North Carolina, December 18, 1821, and resided there until 1851, when she came to Indiana with her brothers and sisters, settling near Buckeye, Huntington county. She was married in 1861 to Robert Roberts, with whom she came to Rockcreek township, Wells county. Her husband died in 1880. Mrs. Roberts came to Bluffton to reside two years ago, making her home with her niece, Mrs. Almeda Boyer, at whose residence she died.

FARMER HURT IN RUNAWAY.

Warsaw, Ind., June 1.—Peter Schwenk, residing four miles south of Silver Lake, was seriously and perhaps fatally injured when the team he was driving became frightened at an automobile, throwing him from the wagon. His clothing was caught in the side of the wagon and he was dragged for several yards before he was finally released by the tearing of his clothes. His nose was broken, the entire side of his face lacterated, his right eyebrow torn almost off and one ankle broken. Practically all of the flesh is torn from one side of the face. The man was picked up unconscious and taken to his home.

WILL TRY IT ONCE MORE.

Auburn, Ind., June 1.—Wednesday Pearl J. Wagner and Mrs. Phoebe Treesh, both of Garrett, applied at the clerk's office for a marriage license. Wagner was granted a divorce on March 31, 1916. Mrs. Phoebe Treesh and her husband, Lewis Treesh, were central figures in a sensational divorce case tried before Judge Link at the November term of 1915, and at this trial Ethel Treesh, the daughter, was a star witness for her father. Ethel Treesh was divorced from her husband in 1912. Two weeks ago Ethel Treesh was married to Robert E. Refner, of Auburn. These people have had a round of domestic experiences out of the ordinary.

AUBURN TO HAVE MAUSOLEUM.

Auburn, Ind., June 1.—A community mausoleum is to be erected in Auburn. F. M. Emerick, representing the Ohio Mausoleum company, of Galion, Ohio, was in this city Wednesday and completed the preliminary plans for the erection of such a structure. He has secured a permit from the state of Indiana for building a mausoleum in Auburn and has taken an option on a small strip of land on the farm of George Abel, just north of Woodlawn cemetery. The mausoleum will be set back just a short distance from the road.

FIGHTING INSANE ASYLUM.

Huntington, Ind., June 1.—To prevent Sheriff W. E. Scott from taking him to the Eastbaven hospital for the insane, Moses H. Clemens, former professor at Central college, has asked a writ of habeas corpus of the circuit court through attorneys. The summons against Sheriff Scott was given to Coroner R. S. Galbreath for service. Scott assured the coroner that he would not spirit the prisoner away Wednesday morning and the formality of a service was not held. Clemens was found insane by a commission in the court of Former Editor of the Lafayette Journal

BADLY BITTEN BY A HORSE.

Bluffton, Ind., June 1.—Frank Fryback, residing on East Market street, was severely bitten by a horse yesterday. The horse, belonging to a Mr. Bell, was standing in front of the Fryback home, and Mr. Fryback is said to have attempted to stroke the animal, when it bit him. The teeth penetrated through the palm of Mr. Fryback's hand, crushing the third knuckle. The wound bled profusely and it was necessary for the attending physician to shut off the blood supply to the hand while stitches were being used in closing the wound. The injury is a bad one.

Paris plans to obtain 300,000 electrical horse power by damming the River Rhone at a point 300 miles from the city.

"Taking part in the PAGEANT.?"

Select from 400 Wash Skirts, Choice $1.00

The Seelberg Store

126 E. BERRY ST.

SCHOOL CHILDREN TO SEE GREAT PAGEANT

Pupils Have Opportunity to Earn Way to the Big Spectacle.

Every child of school age in Fort Wayne is to be given an opportunity to see the Fort Wayne pageant.

Here is the plan. Read it carefully:

Every child in each room in the public and parochial schools is to be handed a ticket to be sold for one dollar.

The child sells the ticket and turns the dollar into the hands of the teacher.

As soon as all of the tickets in that particular room are sold, then the Centennial association will give to each boy and girl of that room a ticket of admission to the pageant without cost.

An extra performance will be given for the benefit of these children. This performance will not be on Tuesday, Wednesday or Thursday night, but on some other night to be announced later.

How the Plan Was Worked Out.

The decision to arrange the above outlined plan was reached at a largely attended meeting yesterday afternoon at Centennial headquarters at which time General Chairman E. C. Miller conferred with Superintendent J. N. Study and the principals of the public schools, Rev. J. F. Delaney and the teachers of the Catholic schools, and Rev. Philip Wambsganss and the teachers of the Lutheran schools. The plan met with the enthusiastic approval of all.

The plan was worked out in response to a request on the part of many families for a way whereby their children might do something to boost the pageant and at the same time earn their way to see the great spectacle. From the beginning it has been the determination of the Centennial association that every child in Fort Wayne shall have an opportunity to see the pageant—to them it has a value incalculable. The plan which has been adopted seems to meet the situation to the satisfaction of everyone concerned.

Details of the Plan.

It is anticipated that several questions will rise as to the details of the plan. These are met here in the form of questions and answers which will probably cover all points:

Q—To whom are the tickets to be given to sell? A—To each boy and girl in each school room, public or parochial.

Q—Does this include the high schools? A—Yes.

Q—If a ticket is given to a pupil to sell and the pupil fails to sell it, will that hold the entire school back? A—In such a case, it is very likely that someone else can sell the ticket for him and that will settle the question. It seems very probable that many pupils will sell more than one ticket each, and in this way it will not be at all difficult to sell all of the tickets of every room.

Q—If the parents of a pupil have already bought a ticket for the child to go on Tuesday, Wednesday or Thursday evenings, does the child get to go on one of these nights free? A—No. This plan simply entitles the pupil to go free on the extra night. If he goes with his parents or someone else on an earlier night, he will see the pageant twice, once to be paid for in money and once to be paid for in selling one ticket to someone else.

Q—Will the children have to go to the pageant alone and come home alone or can their parents go with them? A—Each school will arrange, through the teacher and principal, to escort the children to the pageant grounds, care for them while they are there and see that they reach their homes in safety.

Q—When will this extra performance of the pageant be given? A—On an evening following the three regular performances, the date to be announced later.

Q—For what nights are the tickets for the pageant to be sold by the pupils? A—For either Tuesday, Wednesday or Thursday nights.

Q—Are any seats to be sold for the extra night? A—No. This extra night is purely for the children and for those who have them in charge. The general public will not be allowed to attend on this extra night.

Free for the Orphans.

One splendid result of the work of the children in selling the tickets will be to provide a great treat for all of the boys and girls in the orphan homes. These will receive an invitation to witness the pageant on this extra night. Thus, by doing the work required to give themselves a treat, the boys and girls of the schools will be passing a treat to the other boys and girls in the orphan homes.

HOW TO GET RID OF A COLD.

Summer colds are serious. Read how C. E. Summers, Holdredge, Neb., got rid of his: "I contracted a severe cough and cold and could hardly sleep. I got a bottle of Foley's Honey and Tar and the very first dose relieved me. I took a second dose before going to bed and can truthfully say I did not cough all night. By using as directed the next two days my cough was entirely cured and I give Foley's Honey and Tar full credit for my speedy recovery." Foley's always soothes and heals. Children love it. Dreier Drug Co.—Advertisement.

SOFT SNAPS.

GENTLE RUBBING ALWAYS HELPS VARICOSE VEINS

Says Swollen Veins are Dangerous and Ofttimes Burst Which Causes Much Suffering.

Rubbing the swollen veins nightly for about two minutes with a gentle upward stroke brings benefit to sufferers and is mighty good advice, says an authority.

After the rubbing, which should always be toward the heart, because the blood in the veins flows that way, apply Moore's Emerald Oil (full strength) with brush or hand.

Try this simple home treatment for a few days and improvement will be noticed, then continue until veins are reduced to normal. It is very concentrated and penetrating and can be obtained at any modern drug store. It is so powerful that it also reduces Goitre and Wens. Meyer Drug Co. has Emerald Oil in the original bottle for 50 cents and the demand is astonishing.

READ FITCH'S SPEECH AND WRITES FOR JOB

That the address recently delivered before the members of the Fort Wayne Real Estate exchange on the future of Fort Wayne, by C. E. Fitch, was widely read and turned attention of those living in other cities to Fort Wayne, is evident from a letter which Mr. Fitch has received from a resident of Williamstown, W. Va.

The Williamstown man writes that he is a cooper by trade and that he had read Mr. Fitch's address in an Indiana paper. He said his work in Williamstown was very unsteady and he asked Mr. Fitch if he would make an effort to secure employment for him in Fort Wayne. Mr. Fitch immediately called up the local cooperage concern and an application blank is probably now in the hands of the Williamstown resident.

Conditions in all the factories of the city are most gratifying, there being so much work that in several of them there is actually a shortage of help. Competent and experienced mechanics are always in demand and they find little trouble in securing employment in this city.

CONSTIPATION CORRECTED.

The quickest and most permanent way of correcting constipation, biliousness, stomach, liver and bowel trouble is to take Blackburn's CascaRoyal-Pills—better than castor oil. Physic, tonic and purifier. 10c and 25c. Druggists.—Advertisement.

Apparatus to register automatically the percentage of oxide of carbon in illuminating gas has been invented by an Englishman.

Try Kre-Mo Sterilized Rice for breakfast.

3-IN-ONE OILS ANYTHING CLEANS, POLISHES EVERYTHING PREVENTS RUST EVERYWHERE

3-in-One has been for 18 years the Old Reliable, largest-selling home and office oil. It is light enough to oil a watch; heavy enough to oil a lawn mower. On a soft cloth it becomes an ideal *furniture polisher*. Makes a yard of cheese cloth the best and cheapest *Dustless Dusting Cloth*.

And 3-in-One absolutely prevents rust or tarnish on all metal surfaces, indoors and out, in any climate.

Free 3-in-One. Write *today* for generous *free* sample and the Dictionary of uses—*both free to you*. 3-in-One is sold everywhere in 3-size bottles: 10c (1 oz.), 25c (3 oz.), 50c (8 oz., ¼ Pint for ½ Dollar). Also in patented Handy Oil Can, 25c (3½ oz.).

3-IN-ONE OIL COMPANY

42 D A BROADWAY NEW YORK CITY

ROOMS TO RENT

Have you rooms for rent to the people who are coming to the CENTENNIAL CELEBRATION? Especially the homecomers? If so fill out the blank and send it to the address below. No charge to you for getting you a roomer. We need the rooms for the people who are coming.

ADDRESS
CENTENNIAL ASSOCIATION,
COMMERCIAL CLUB,
FORT WAYNE, IND.

Name .....

Address ..... Phone.....

Number of rooms, with double beds .....Rate, $———

Number single beds.....Rate $———

Number cots ..... Rate $———

Bath? ..... Where meals furnished

Rate $———

Take ..... Car

To ..... Str

CLASSIFIED ADVERTISEMENTS

One Cent a Word

Will Bring Results

Advertisements on this page will be read by a widespread clientele whose well directed purchasing power is unrivaled and which relies upon the dependability of The Daily Sentinel advertising columns.

This Advertising Produces ASTONISHING RESULTS

and opens up new fields for the development of many and various lines of business. Classified ads on this page are read by thousands daily.

TELEPHONE 173

DAILY BIBLE READINGS FOR THE HOME

Acts 11:19-30.

19 Now they which were scattered abroad upon the persecution that arose about Stephen traveled as far as Phenice, and Cyprus, and Antioch, preaching the word to none but unto the Jews only.

20 And some of them were men of Cyprus and Cyrene, which, when they were come to Antioch, spake unto the Grecians, preaching the Lord Jesus.

21 And the hand of the Lord was with them; and a great number believed, and turned unto the Lord.

22 Then tidings of these things came unto the ears of the church which was in Jerusalem; and they sent forth Barnabas, that he should go as far as Antioch.

23 Who, when he came, and had seen the grace of God, was glad, and exhorted them all, that with purpose of heart they would cleave unto the Lord.

24 For he was a good man, and full of the Holy Ghost and of faith; and much people was added unto the Lord.

25 Then departed Barnabas to Tarsus, for to seek Saul:

26 And when he had found him, he brought him unto Antioch. And it came to pass, that a whole year they assembled themselves with the church, and taught much people. And the disciples were called Christians first in Antioch.

27 And in these days came prophets from Jerusalem unto Antioch.

28 And there stood up one of them named Agabus, and signified by the Spirit that there should be great dearth throughout all the world; which came to pass in the days of Claudius Cesar.

29 Then the disciples, every man according to his ability, determined to send relief unto the brethren which dwelt in Judea:

30 Which also they did, and sent it to the elders by the hands of Barnabas and Saul.

The Fort Wayne Sentinel

Entered as Second-Class Mail Matter at the Postoffice at Fort Wayne, Indiana.

PUBLISHED EVERY EVENING EXCEPT SUNDAY.
(BY E. A. K. HACKETT).

18

Daily, Per Week, 10c. Weekly, Per Year, $1.00
VOL. LXXXIII..... No. 217

THURSDAY, JUNE 1, 1916.

The Case of the Koehler Place

Police Chief Lenz has filed with the county commissioners a formal remonstrance against a renewal of the license for the notorious Koehler saloon at 2528 Calhoun street, application for which is due to come up in commissioners' court next Monday. The remonstrance sets out a long list of perfectly valid and sufficient reasons why the place should be wiped out. Located in a residence district, it has long been objectionable, the more so from the fact that repeated violations of the law make it evident that no serious attempt has been made to keep the character of the place within the prescribed limits of legal decency.

The Fort Wayne Retail Liquor Dealers' association is entitled to credit for its manifest co-operation with the police authorities in the attempt to abolish liquor shops of this character, and it has taken an energetic part in the fight on the Koehler place. There should be no possible compromise permitted by which the license may be transferred to another. Residents of that neighborhood have been forced to tolerate the place far too long already, and it should neither be continued there nor inflicted upon another locality. The indictment presented by the police chief and the Liquor Dealers' association, backed up by the records, is conclusive. The place should be utterly wipd out, and the opportunity is now at hand to do it.

The state board of health has just undertaken a very important work in connection with Indiana summer resorts. In advance of the coming of thousands of visitors who will seek rest and recreation at the Indiana lakes for periods varying from a few days to the entire season, the state board is insisting upon a clean-up campaign and the enforcement of sanitary regulations that will make these visits safe from the standpoint of health. Tests are to be made of the water supply and inspection of general conditions about each resort hotel, cottage and boarding house, while employes of these places who handle foods must undergo a physical examination to determine if they are suffering from any communicable disease. The state board believes that the lake hotels, interested in protecting their guests as well as their business, will cheerfully co-operate in making their places safe from disease. The work is one which should have been undertaken long ago, and it is so important that visitors in selecting a place for their outing will be much inclined to satisfy themselves beforehand that the spot to which they are going has cheerfully complied with all the requirements of the state health authorities in this regard.

Tremendous possibilities hinge upon the conference which has just gotten under way in New York in an effort to settle questions of working hours and wages between some 325 railroad systems in the United States and their vast army of trainmen employes of all kinds. The demands have been in process of threshing out for several months. Little progress has thus far been made toward settlement, but it is noteworthy that both the rail managers and the trainmen have maintained through it all a sane and considerate determination to reach an agreement that will maintain rights and secure adjudication without injustice and without resort to extremes. The question is a tremendously big one, with the interests of thousands of men and their families as well as many millions of invested capital to be safeguarded, but its settlement is in the hands of big and broad-guaged men, and we may confidently look forward to peaceful and satisfactory adjustment.

Six more companies of the Indiana national guard—those at Vincennes, Spencer, Seymour, Winchester, Lebanon and Mount Vernon—have now been placed on probation and must spruce up within the next six months or be cut off without federal support. Losses in some of those battles in the European war pale into insignificance by comparison with the fashion in which Uncle Sam has recently been wiping out entire organizations of the Indiana militia.

As against a speed of 90.21 miles per hour a year ago, racers at the Indianapolis speedway on Tuesday were able to produce an average of but 84.05 miles an hour. It's enough to cause the dyed-in-the-wool speed maniac to suspect that he has been defrauded and to begin to kick for the refund of his admission fee.

It will occur to someone presently that for an individual as politically dead as his foes have often pronounced him, Colonel Roosevelt is making a good deal of noise and garnering a rather surprising amount of popular attention these days.

General Carranza is evidently attempting to demonstrate that when it comes to note-writing, he can do a bit of it himself. He uses 12,000 perfectly good words in inviting us to take our little army and get out of Mexico without unnecessary delay.

THE USEFUL VISITING NURSE

(Indianapolis Star).

A wealthy New York woman who has made many gifts for philanthropic purposes lately turned over $100,000 to the Henry street social settlement to be used for the visiting nurse service. The managers of the settlement, which is old and well established and has many departments of activity, are delighted and regard the endowment as one of the most useful that could have been made. The settlement already has 110 nurses in the field, but needs more.

People not only in New York but elsewhere have been slow to understand the value and importance of visiting nurse service and physicians, health officers and women engaged in social work have found great difficulty in convincing the public of the need of visiting nurses; probably in no city is the service at all equal to the demand.

The head of the Henry street settlement, in speaking of the gift referred to, said: "Ninety per cent. of the sick of New York are at home. Only 10 per cent. are in hospitals. Of those who are sick at home only a very small number can afford the services of a trained nurse." Nurses can not give their time, but must receive compensation from some source, and when health societies or other benevolent organizations can not afford to employ them the work of such societies is greatly hampered.

At the same time the service rendered by the visiting nurse is not necessarily a charity. People are often ready and willing to pay a moderate sum when they could not afford to employ a nurse at the regular rate. Wherever payment is possible a small charge per day or hour is made and the amount turned into a general fund; where poverty is extreme equally good service is rendered free of cost. The New York woman who so liberally recognized the need of such nursing set an example which other benevolently disposed persons might well consider.

OSSIAN NEWS.

Ossian, Ind., June 1.—Mrs. Bruce Barr and little daughter, Catharine Adele, of Tulsa, Okla., arrived in Ossian Wednesday afternoon from Montpelier, where they have been visiting with Mr. Barr's parents. Mrs. Barr was formerly Miss Beatrice Bell, of Ossian. She will visit with Mrs. Ina Miller and other of her former girl friends. Mrs. Miller will entertain the S. P. C. Square club this week in her honor.

Misses Cora and Alda Hood, of Bluffton, spent Decoration day in Ossian, visiting with Mr. and Mrs. Will T. Hood, and were supper guests of Miss Mary Harter.

Mrs. J. G. Stirling and children, Florence and Kenneth, returned Tuesday night from Hongland, where they had visited a few days with Mrs. Stirling's aunt, Mrs. Martha Todd, and with other relatives.

The Daughters of Ruth are to hold a June picnic Thursday evening, June 8, at the home of Mrs. W. W. Hoopengardner. The husbands are invited to the supper.

Mr. and Mrs. Ed Kelty and son Robert, of Fort Wayne, spent Tuesday visiting with Mrs. Kelty's sister and her husband, Mr. and Mrs. Jacob Zigler.

Mrs. Ellis W. Longfellow and daughter, Dulanna, left Tuesday evening for their home in Edgerton. They had been visiting with Mr. and Mrs. A. C. Ferguson.

Mr. and Mrs. Wm. M. Doan, son Alfred and daughter Lena, of Fort Wayne, visited Tuesday in Ossian with Mr. and Mrs. E. H. Roe and Mr. and Mrs. T. A. Doan.

Mr and Mrs. Vane C Boone, of Bluffton, were in Ossian Tuesday to attend the Memorial exercises and to visit the latter's parents, Mr. and Mrs. J. C. Deam.

Mrs. Cyrus Stine, of Poneto, is here for a few days' visit with her mother, Mrs. L. M. Hunter.

Mr. and Mrs. D. H. McDowell, of Fort Wayne, have been visiting with Mr. and Mrs H. C. Trevey. Mrs. Trevey and Mrs. McDowell are sisters.

Mr. and Mrs. Philip Koons entertained on Decoration day their daughter and her husband, Mr. and Mrs. Frank Gorrell and daughters, Esther and Elizabeth, of Montpelier; also Rev. R. W. Wilgus and his daughters, Miss Lurah Wilgus and Mrs. John Wooley and her children, Wilgus and Martha Wooley, of Findlay, O. Miss Dessie Porter, of Bluffton, was also a guest.

Rev. and Mrs. Shaw and children, of Uniondale, spent Tuesday in Ossian. Rev. Shaw delivered the Memorial day address at Prospect church in the morning and made a short talk at the Ossian exercises in the afternoon.

Michael Huss, of Fort Wayne, spent Tuesday calling on Ossian friends.

Mr. and Mrs. D. H. Swaim, Roger Swaim and Mr. and Mrs. Frank Thompson, of Bluffton, visited in Ossian Tuesday.

Mr. and Mrs. William Comer and Miss Ermal Comer, of Poe, spent yesterday with Mr. Comer's sister and her husband, Mr. and Mrs. Hiram Derr.

Mr. and Mrs. William High and son William, of Bluffton, were in Ossian Tuesday calling on Mr. and Mrs. Charles Goshorn, Mrs. Will Woodward and other Ossian friends.

Hyne Zehrung and friend, Wallace Christman, returned Tuesday evening to Monroe, Mich., after a few days' visit with the former's parents, Mr. and Mrs. Frank Zehrung.

Warren Mahnensmith and son, Harold Mahnensmith, have returned to Hammond to continue their contract of bricklaying. They had been visiting with their respective families for a few days.

Mr. and Mrs. J. V. Goshorn had for Decoration day callers Mr. and Mrs. Harold Hatfield, Mr. and Mrs. Curt Hatfield and son Forest, Mr. and Mrs. Frank Logan and children, Letha and James, of Fort Wayne, and Mr. and Mrs. Porter Hatfield, of New Haven.

Mrs. James Wolfcale, of Prospect, is spending this week in Ossian with her sisters, Mrs. J. B. Ady, Mrs. Jacob Osborn and Mrs. Charles Scattergood.

Mr. and Mrs. A. S. Elzey, Miss Ilow Elzey and Mr. and Mrs. Dale Elzey motored to Decatur Tuesday evening. Mr. Elzey attended the Masonic gathering there and the other members of his family visited with Mrs. Elzey's brother, Fred Linn, and family.

Hiking parties are the latest recreation in Ossian for young ladies, it seems. A party of girls composed of Misses Thelma Spencer, Mary Hunter, Nina Bowman and Sarah Stirling left Ossian at 5 a. m. Wednesday and walked to the Andy Roe farm, about three miles north of Ossian. They were guests of Miss Mabel Roe and were served a splendid breakfast by their hostess.

The E. T. C. club met last evening with Miss Erma Bowman. The young ladies were busy with their fancy work while visiting together. Miss Bowman served excellent lemonade to all. Those present were Misses Marjorie Hunter, Mary Roe, Phebe Summers, Ruth Bailey and Marjory Nill.

Mr. and Mrs. Wash Wagner, of Auburn, are visiting with their son, Clyde Wagner, and family.

Mrs. M. E. Spencer, Mr. and Mrs. William Beck, of Ossian, accompanied by Mrs. High Morton, Mrs. J. M. Beck and Ira Beck, of Poe, were in Fort Wayne attending the funeral of William Miller, a relative of all.

FOR SALE—Wayne Oil Tank & Pump Co. preferred 7% stock. C. F. Pfeiffer, Shoaff Bldg. 1-24-tf

LOYAL TO PRAYER MEETING

A gentleman says: "A few years ago we were the guests i na western city of a family of wealth and prominent social standing. During the conversation the telephone called. The good wife responded, and we heard the words, 'Thank you, I should enjoy it very much, but I have an engegament which makes it impossible for me to accept,' and other words of like import. Upon her return the good woman said, 'It was an invitation to dine with a friend at which a distinguished presidential candidate, Mr. B., was to be a guest, but I never allow myself to accept any invitation on our prayer meeting night.'"

Monuments at Wholesale Prices

BEAUTIFUL memories carved and lettered at our granite quarries and shipped direct to your cemetery, thereby enabling you to get twice the value for your money. Easy terms given when desired. Write for beautiful free catalog.

Chicago Granite Co.
14 E. Jackson Blvd.
Chicago, Ill.

5% MONEY

To loan on improved city and farm property. Long time loans.
WAYNE MORTGAGE LOAN CO.,
LINCOLN LIFE BUILDING.

TWENTY-FIVE YEARS AGO

What the Sentinel Had to Say About Perosns and Events Twenty-Five Years Ago.

George W. Heller, of the Globe clothing house, is able to be around after a severe illness.

Harvey Jones returned to his desk in the Troy laundry today after an absence of several months.

Ed White has gone east on a trip that will include New York and Boston and will combine business with pleasure.

It is estimated that it will require about $20,000 to complete the waterworks reservoir in the southern part of the city.

Judge Robert Lowry returned yesterday from Crown Point, Lake county, where he held court as special judge, and today is in Warsaw.

Dr. C. F. Nieschang has gone east for an extended stay and will spend his time attending clinics in New York and Philadelphia hospitals.

The Barnum & Bailey circus advertising car is in the city posting bills for the big show which comes here August 13.

Frank A. Weber has resigned as deputy to Street Commissioner J. J. Mungen and James Brice has been appointed to succeed him.

Byron H. Barnett, of this city, is now located at San Bernardino, Cal., where he has a good position, and writes a friend here that he likes the country.

The cornerstone of the new St. John Lutheran school to be built in Industrial Park addition was laid yesterday with auspicious ceremonies, in the presence of a large crowd.

Anyone who doubted the popularity of Williams' grove as a resort would have had his doubts dispelled by the crowds that thronged the resort on Sunday.

Jennie Ferris, who was so badly burned in the fire at the Aldine hotel that it will cost her one of her hands, has been presented with a substantial purse by other employes of the hotel and some of its guests.

Today Messrs. D. M. Miller and J. M. Moritz, after long association as proprietors of the Aveline hotel, stepped down and out of their charge and have been succeeded by W. H. Leland, new lessee of the hostelry. Miller & Moritz purchased the hotel in 1866 and since 1874 have continuously been its management.

Rurode's
The Style Shop

Now For Summer Time!

Summer comes with the roses. June, the greenest, gladdest month of the year, finds a brilliant reception here. We have anticipated your Summer needs and our counters overflow with the season's best and brightest offerings.

New Wash Skirts

Cool, Crisp Loveliness

Summer separate skirts in a wide range of washable fabrics, faultless in style and making. Plain white and the popular high colored stripes. Most attractive values at from—

$3.00 to $6.00

New Summer Waists

Most Attractive Styles and Prices

Our waist and blouse store has gathered for your choosing a multitude of dainty styles, fresh, bright and handsome, serviceable waists for every day wear, and rich conceits in blouses for dress up. A truly fascinating array priced at—

$1, $2 $3, $5 and up

June In White

With the coming of Summer comes the demand for the most ideal Summer dress fabric, just white. Our stock of favorite white materials is most complete. Soft, filmy fabrics of all sorts and those of heavier weight for suits and skirts. The variety and price range is wide, starting as low as—

10c and up to $2 a yard

June In the Undermuslins

Summer supplies for all women in our June sale of white garments. Daintiness, beauty, refined styles, clean, careful workmanship are characteristics of all our garments and our prices represent a saving. We advise buying now, as it will be impossible for us to duplicate present values.

Night dresses from 50c up. Skirts from $1.00 up. Corset covers from 25c up. Combination suits from $1.00 up. Silk corset covers, $1.00, $1.50 and up. Silk skirts, artistically trimmed with ribbons and laces $5.00 up. Silk gowns, embroidered and lace trimmed, $5.00 to $12.50.

Is Your Child's Wardrobe In Touch With the Warming Weather?

Our Juvenile Department is filled with children's apparel of the sort that mothers will like. They represent money saving values impossible in garments of home production. Come and see how well this complete children's store can serve you.

Here are dresses in sturdy ginghams and dainty white fabrics.
Children's coats in natty styles and in all favored materials at reduced prices.

Children's millinery, hats and caps for the baby and the miss up to 14 years at reduced prices.

We can dress the infant from top to toe with everything needed for health and comfort.

Positive Clearance of Women's Suits and Coats

Every one new and stylish, no back numbers. You can be sure of fashion's approval of anything you buy here, and the prices are one-half and less than formerly. A big collection of choice suits priced now at—
All other tailored suits at half former prices. Silk suits much less than regular prices. All spring coats at radical reductions.

$10

"Onyx" Hosiery
You Get GOOD Value at ANY Price—Silk; Lisle or Cotton 25c to $5.00 per pair
Emery-Beers Company, Inc.
WHOLESALE 153-161 EAST 24th ST. NEW YORK

A Skin Like Velvet smooth, clear, free of wrinkles
Use the exquisitely fragrant cream of the beauty flower of India and be complimented on your complexion. Your dealer has Elcaya or will get it.
CRÊME ELCAYA

ELECTRIC CURRENT FOR
Light, Power and Heat
"The Electric Light Co."
Light and Power Dept.
Fort Wayne & Northern Indiana Traction Co.,
PHONES 298 299. 1025 CALHOUN ST.

We Furnish THE HOME on EASY Payments
PICKARD HOUSE FURNISHING CO.
112-114-116 EAST COLUMBIA ST.
Store only ONE SQUARE north and a FEW FEET east from the TRANSFER CORNER

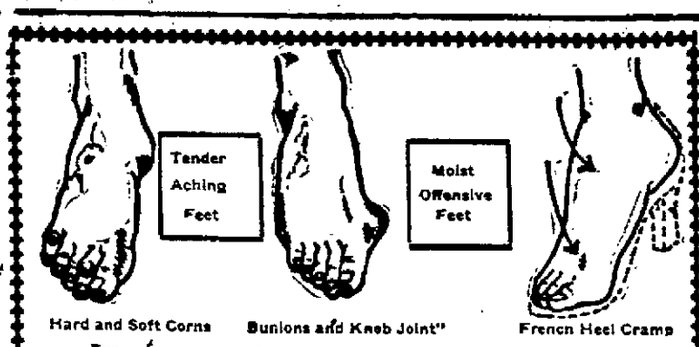

Why Suffer?

Cal-o-cide

Gives Instant Relief For All Foot Troubles

It acts through the pores and removes the cause by restoring the tissues to normal; the results are truly remarkable. Get a 25c package from any druggist; he is authorized to refund money to anyone not fully satisfied. Remember the name; get the genuine article.

Compound Callouses Ingrown Nails

The Great Fort Wayne Pageant

A Review of the Spectacle to Be Presented at Reservoir Park for Three Evenings, Tuesday, Wednesday and Thursday, June 6, 7 and 8.

Article V.

In the earlier articles of the series, review of the French and English period was given, followed by the presentation of the scenes marking the coming of General Wayne and the building and dedication of the fort.

Scene 4 of the pageant opens with a view of the fort as it appeared on the morning of September 10, 1812. The audience is given a view of the interior of the fort, with the anxious members of the garrison and the women enjoying a brief respite from the severe attack of the savages on the fort. The scene opens with the relieving of the guards on duty. Interest in the opening of the scene centers strongly upon the women of the fort who appear less alarmed than their husbands. Suddenly one of the soldiers, severely wounded by a shot from an Indian rifle from without, falls from his place on the platform which forms his post of sentry. The garrison is called out. A savage is seen crawling toward the fort from a distance. A shot from the fort fails to reach the approaching red man. Sudden, a shout goes up from the garrison. "It's Logan come back! Logan come back!" Truly, it is the faithful Shawnee brave returning with the message from General William Henry Harrison that his troops are on the way to save the garrison. Logan, breathless, is received into the fort, and soon the relieving forces, under General Harrison, ride into the fort amidst the cheers of the garrison which had striven for many days to avert the loss of the fort and the destruction of the lives of the men and women.

The characters of scene 4 are as follows:

Major B. F. Stickney, Indian agent, Ewing Bond; understudy, Albert Foerster.

Mrs. Peltier, Mrs. Will Peltier; understudy, Erma Duderstadt.

Mrs. Curtis, Mary Philey; understudy, Mrs. J. Stephens.

Captain James Rhea, Ray McAdams; understudy, D. F. Abbott.

Lieutenant Philip Ostander, Robert Smith; understudy, Ed. Pelz.

Lieutenant Curtis, H. C. Moriarty; understudy, Walter Beerman.

Sergeant King, Ralph Brower; understudy, William Ehle.

William Oliver, Geo. W. Ryder; understudy, H. Scott.

Logan, E. W. Miller; understudy, Paul Sarver.

Colonel John Allen, B. S. Peigh; understudy, S. Yaney.

Colonel Adams, Wayne Bell; understudy, Dr. A. G. Emrick.

Colonel Hawkins, Ed. Hauswirth; understudy, Theodore Fisher.

General William Henry Harrison, H. C. Neilsberg; understudy, J. J. Ritter.

Falling sentry, C. W. Moellering; understudy, N. Kendall.

Speaking sentry, O. F. Sihler; understudy, L. Morton.

Gate sentry, P. F. Boyer; understudy, C. Mong.

Four garrison soldiers: Harold Peck, Paul Hobrook, King Muckley and Ralph Hershberger.

Civilian women.

Continental soldiers—Company B high school cadets.

Squaws—Same as named in scene 2.

Kentucky volunteers.

FELL TWENTY-FIVE FEET.

As the result of a suspension ladder on which they were seated while painting the Monahan residence, 307 West Lewis street, giving way, Albert Spangle, 535 East Jefferson street, and William Garman, Brandriff street, two painters, fell a distance of twenty-five feet onto a cement sidewalk Wednesday. Spangle suffered a fracture of his left leg, while Garman received only slight injuries.

Miss Esther Fox, Miss Jane Fox and Miss Marie Kelly were hostesses at the Palace theater Thursday afternoon at a party given in honor of Miss Marie Berghoff, who is a bride of this month. After the theater the guests enjoyed a dinner at the Anthony hotel, the table being attractively decorated with a colonial bouquet as a centerpiece, with roses, daisies and forget-me-nots, and the same decorations carried throughout the room and in the place cards. The guests were Miss Berghoff, Mrs. Oscar Ankenbruck, Mrs. Victor Nussbaum, Mrs. Clem Shiefer, Mrs. Martin Greven, Mrs. J. E. McArdle, Mrs. Martin Berghoff and Miss Agnes Cunningham.

BULLETIN.

Ossining, N. Y., June 1.—Dr. Arthur W. Waite was placed in the death house of Sing Sing prison this afternoon.

PLAN INVESTMENT OF ABOUT $175,000

City Officials Will Get Estimates on Cost of Auditorium.

Having in mind a total investment of about $175,000, Mayor W. J. Hosey, Members R. E. Kelly, Frank E. Singrey and Henry Hilgeman, of the board of works, and City Attorney Guy Colerick will consult a number of Fort Wayne architects with a view to learning the size and character of such an auditorium as can be built for $175,000, allowing $25,000 for the cost of a site. The people will be asked to vote next November on the question of issuing bonds for a municipal convention hall and as the law requires that the maximum amount to be spent must be stated, steps are under way to ascertain what sort of a building can be provided for $175,000. It is believed that this sum is as large as should be assumed in the form of a bonded debt for that purpose. Kilbourne and Perry, the real estate men, were consulted by the city officials Wednesday as to possible sites for the auditorium. Property that is a part of the old Wood homestead at Superior and Wells streets is looked upon favorably as a site. Kilbourne & Perry have an option on this property at $15,000. The resolution for submitting the bond proposition to a vote in November will be prepared for introduction in the city council June 27.

CLEANING UP FOR CENTENNIAL.

Superintendent of Streets Herman Strodel will put all his available men and teams to work in the down town alleys in an effort to get them cleaned by next week before the Centennial visitors begin to arrive. Owners and lessees of premises are requested by Superintendent Strodel to aid this work in all possible way. Persons who violate the ordinances in respect to disposing of their waste will encounter affidavits for prosecution.

THE BIRTH RECORD.

To Mr. and Mrs. Clarence Arthur Stringer, Los Angeles, Cal., (at St. Joseph hospital)—a boy.

To Mr. and Mrs. Edward Kibiger, 415 Montgomery street—a boy.

To Mr. and Mrs. George Nill, 1436 Barthold street—a boy.

To Mr. and Mrs. Henry A. Rager, 631 East Washington street—a boy.

To Mr. and Mrs. William Klinger, 540 Third street—a girl.

To Mr. and Mrs. Frank C. Walters, 1435 Winter street—a girl.

To Mr. and Mrs. Frederick Abige, 2007 Weisser Park avenue—a boy.

To Mr. and Mrs. Clement J. Mettler, 1816 California avenue—a girl.

To Mr. and Mrs. Harry Brown, 811 High street—a girl.

To Mr. and Mrs. Chauncey M. Holtzman, 912 Third street—a girl.

To Mr. and Mrs. Kenneth Ely, 3528 Fairfield avenue, (at Lutheran hospital,)—a girl.

CREIGHTON AVE. OPEN SUNDAY.

The Grace Construction company began Thursday morning to lay asphalt on then ew pavement of Creighton avenue, from Calhoun street to Lafayette street, and will have the pavement completed by Saturday evening and perhaps earlier. It is promised that the street will be ready to open to traffic by Sunday. The board of works has been extremely anxious to have the improvement completed by the beginning of Centennial week.

WILL CLEAN NEW SEWER.

William S. Benham, of Hastings, Mich., has been given a contract by the Southern Surety company to clean and repair the new main sewer in the southeastern part of the city, and when the work is completed the board of works will pay for the construction of the drain and release the surety company from further liability on the bond of the S. L. Sheets Construction company, which had the original contract for the work, which was taken over by the bonding concern and given to another contractor to complete. The work performed by the S. L. Sheets company was not left in good condition.

BUILDING PERMITS.

G. A. Meyers, remodel 2-story frame residence, 1224 Supmmit street, $150.

FRAUD IS ALLEGED IN CONVEYANCES

Carolyn Fairbanks and First National Bank Sue J. B. White and Others.

Alleging that in several conveyances of property the purpose was to defraud creditors and asking that these conveyances be held null and void and set aside, Carolyn Fairbank, the First National bank and Oliver S. Hanna began action in the superior court late Thursday afternoon against James B. White, Bess Thompson White, his wife; Thomas D. Vanetten, Mary T. Vanetten and Cleveland C. Schlatter. The suit grows out of the affairs of Edward White, for whom James B. White was surety. Judgment was obtained against James B. White in the circuit court on notes by the defendants and recently he showed that he was the owner of no property. It is charged that he transferred his property to his wife and through her to others to defraud these creditors. Judgment for $13,500 is demanded. Vesey & Vesey are attorneys for the plaintiff.

NEWS OF THE COURTS.

Mary Wyatt Sues Alva Lahrman for $5,000 Damages for Injury.

Mary Wyatt has begun action in the superior court against Alva Lahrman for $5,000 damages for personal injuries, alleging that on the 4th of last March Lahrman drove his automobile into a buggy in which Mrs. Wyatt was riding, tore off a wheel of her vehicle, which was thrown into a ditch, caused the horse to run away and tossed her out into the road, severely bruising and cutting her and giving her a paralyzing shock from which she has not and never will recover. The accident happened about 7 o'clock in the evening on the Yellow River road, west of Fort Wayne, while Mrs. Wyatt, her husband, Mahlon Wyatt, and her son were riding in a single buggy. The complaint says that the occupants of the buggy saw Lahrman in his machine coming on at a distance of 1,000 feet and that they drove to the right side of the road to let him pass. He is alleged to have been driving his car at a speed of forty to fifty miles an hour. Breen & Moris are attorneys for the plaintiff.

Notes of the Courts.

The superior court has given judgment for $1,311.49 to the plaintiff in the suit of the Conservative Life Insurance company of Indian vs. Henry W. Meyer on a note.

The suit of Bessie Kessler Hanthorn vs. Howard Hanthorn, guardian, to have him removed, has been dismissed by the superior court at the plaintiff's costs.

In the superior court these divorces have been granted: Mary M. Brown from William Brown and her maiden name, Jamey, restored; Ollie Rising from Ransom Rising; Emma Sheets from John Sheets and her maiden name, Zuber, restored.

The suit of Emil Yandrick vs. the Holland St. Louis Sugar company, for damages, has been set for trial in the superio rcourt before a jury July 6. The case comes here on a change of venue from Adams county.

Adam Ward has begun action in the superior court against Charles E. Spanley and others for $600 on a contract. Heaton & Heaton appear for the plaintiff.

The circuit court has dismissed the divorce suit of Rickey Rabel vs. Frederick Rabel.

In the circuit court Manuel M. Curry has been given judgment for $183.74 on a note against Jerry F. O'Connor and John C. Pearson.

The suit of Frances Delancy vs. Frank Brunson has been sent from the circuit court to DeKalb county on a change of venue. The suit is for $50 damages, and was appealed from a justice's court.

In the circuit court judgment for $500 has been given Winona M. Hazelet, administratrix of the estate of John C. Hazelet, vs. the New York, Chicago & St. Louis railroad.

LICENSED TO WED.

Glen E. Higgins, clerk, and Edna M. Stauffer.

Eugene C. Brunner, salesman, and Gertrude M. Gale.

YOUNG WOMEN TAKE IT UP.

Daughters of Well-to-Do Go in for Military Training.

New York, June 1.—Between thirty and forty young women, daughters of well-to-do families, left the city today to take a course of military training for the next three weeks at a camp at Erskine, N. J., near Pompton lake. They will undergo the same instructions in modified form that their fathers and brothers will receive at Plattsburg. The work will be directed by a former army officer, Gen. E. Z Steever, U. S. A., who will have the assistance of Lieut. Lurdon, of West Point, and a regular army sergeant.

UPHOLDS HOWARD COURT.

Supreme Court Reverses Appellate Court in Kokomo Case.

Indianapolis, Ind., June 1.—The supreme court today reversed the appellate court and affirmed the Howard circuit court in giving Frank Loy a judgment for $3,500 against the city of Kokomo for injuries suffered when explosive inside a cannon in a Kokomo park exploded when he was cleaning out the cannon, under the direction of the person acting as superintendent of the park. The appellate court reversed the trial court, holding that the complaint was insufficient.

THE MORRIS PLAN

DO YOU NEED MONEY?

"Character Is Your Most Valuable Asset"
We Make Justice and Courtesy Ours

Concentrate all your debts—lighten your burdens—make life worth living through the aid of The Morris Plan.

The Morris Plan seeks to aid men and women toward better conditions, thus we are taking the liberty of asking you which you would rather do—borrow the money you need ON YOUR GOOD CHARACTER AND EARNING POWER or borrow money on your household goods?

Don't be misled by promises of confidential and private dealings. Can you be "fooled" and believe that to borrow on your household goods is "private and confidential?" Think it over and decide for yourself!

Our only charge is interest at the rate of 8 per cent. per year. For example see table below: A loan of $50.00 is cancelled after making fifty weekly payments of $1.00 each. Any amount you need in the same proportion.

$ 25.00 for	6 months—total Cost	$ 1.00
50.00 for	12 months—total Cost	4.00
75.00 for	9 months—total Cost	4.50
100.00 for	6 months—total Cost	4.00
100.00 for	12 months—total Cost	8.00

Organized by leading bankers and business men in this city to give people of modest means banking accommodations.

THE FORT WAYNE MORRIS PLAN COMPANY

217 East Berry Street, Lincoln Life Building—Opposite Postoffice.

THEODORE F. THIEME, President.

THEODORE WENTZ, 1st Vice-President. ISIDOR LEHMAN, 2nd Vice President.

CLINTON R. WILLSON, Treasurer. EDWARD J. LINDMAN, Sec'y-Mgr.

YOUNT DETAILS THE TRAP AT RICHMOND

Slot Machine Man Tells How Apparently Good Plan Blew Up.

Muncie, Ind., June 1.—Lloyd W. Yount, one of the state's important witnesses in the trial of Gene Williams, deputy prosecutor, who is charged with Mayor Bunch and other city officials with accepting bribes from blind tiger keepers and gambling house owners, was cross-examined for more than seven hours by Philo Neill, of Anderson, for the defense. In reply to questions by Neill today, Yount told again of his arrest in Richmond. He said he went to that city to put in slot machines at the request of Williams, who, he testified, said everything was fixed there.

"I introduced myself to the mayor of Richmond and told him I wanted to put in some slot machines," Yount testified. "The mayor wanted to know what there was in it for him. I expected that question and told him $75 a week. That was satisfactory and he wanted something to bind the bargain.

"I had $12 and the mayor and the fellow he said was his private secretary, but who was the prosecuting attorney, almost took a $10 bill away from me. I told the mayor he was a good fellow, like Mayor Bunch, at Muncie.

"The Richmond mayor sent a man, who proved later to be a newspaper reporter, around with me to show me where to put the machines. We went in one place. I explained the machine and was given an order for one . As I stepped outside the place I was arrested and charged with bribing the mayor."

Yount said his partner came to his rescue, that he pleaded guilty and was released, the sentence being withheld. Yount said it was after his return from Richmond that the slot machines were taken out of Muncie and shipped to Portland.

CALLS TRANSFER VALID.

Indianapolis, June 1.—In an opinion given to Dale J. Crittenberger, auditor of state, Evan B. Stosenburg, attorney general, interpreted certain sections of the Proctor liquor law to provide that transfers of liquor licenses from town to town within the same township are valid, if conditions of such transwers are met by the licensee.

SECRETARY BAKER LAUDS PRESIDENT

Republican Party an Aggregation of Factions, Says War Secretary.

Columbus, O., June 1.—Secretary of War Baker, in an address as chairman of the Ohio democratic convention here today, declared the republican party is "an aggregation of factions agreeing upon no set of principles," and compared it with the democratic party, which, he said, had carried out a wise and definite program in economic measures, national preparedness and foreign policy. The party will be continued in power to mature its program, he predicted.

Referring briefly to politics in Ohio, his home state, the secretary expressed the hope that the present republican administration, "characterized by feebleness and uncertainty," would be replaced by the democrats next year and that special attention would be given to relieving the financial stringency of Ohio cities.

Secretary Baker praised President Wilson for pressing enactment of the federal reserve and rural credits system, tariff reduction, for upholding American ideals in dealing with Mexico, and for steering the United States away from participation in the European war. He expressed satisfaction that the preparedness program had been moderate.

EDUCATOR FOR PROHIBITION

Baltimore, June 1.—Dr. Adolf Meyer, director of the Phipps psychiatric clinic of Johns Hopkins hospital, in an address here, said he favored national prohibition.

He explained that consideration of the question carried certain personal difficulties for him. One-third of his family derived their incomes, he said, from wine-growing.

Bearing in mind all reasonable arguments for the moderate use of alcoholic liquors, Dr. Meyer said he had become convinced that a far greater number of persons were injured by alcohol than were benefited. Information in his hands convinced him, he said, that in Kansas insanity resulting from use of alcohol relatively is less than in "wet" states.

HIGH MASONS ARRIVING.

Red Cross of Constantine to Meet at Indianapolis.

Indianapolis, Ind., June 1.—High Masons from all parts of the country began arirving here today for the 44th annual assembly of the grand imperial council for the United States of the Order of the Red Cross of Constantine, which will meet tomorrow. One of the largest delegations, which will include a number of women, was expected from Chicago late today. Charles W. Fairbanks is chairman of one of the local committees in charge of the meeting.

THE WEATHER.

LOCAL OFFICE UNITED STATES WEATHER BUREAU.

Fort Wayne, Ind., June 1, 1916.

Local data for the 24 hours ending at 2 p. m. today:

Temperature at the End of Each Hour.

2:00 P.M.	68	2:00 A.M.	51
3:00 P.M.	68	3:00 A.M.	49
4:00 P.M.	68	4:00 A.M.	49
5:00 P.M.	67	5:00 A.M.	49
6:00 P.M.	65	6:00 A.M.	52
7:00 P.M.	64	7:00 A.M.	55
8:00 P.M.	61	8:00 A.M.	60
9:00 P.M.	59	9:00 A.M.	64
10:00 P.M.	57	10:00 A.M.	65
11:00 P.M.	56	11:00 A.M.	68
12:00 Midnight	54	12:00 Noon	70

Highest temperature yesterday, 68 degrees.

Lowest this morning, 49 degrees.

Precipitation for the 24 hours ending at noon today, none.

Maumee river stage at 7:00 a. m. today, 2.2 feet.

Relative Humidity—

7:00 p. m. yesterday, 58 per cent.

7:0 0a. m. today, 74 per cent.

Noon today, 56 per cent.

Barometer, Reduced to Sea-Level—

7:00 p. m. yesterday, 30.10 inches.

7:00 a. m. today, 30.10 inches.

Highest wind velocity, 15 miles per hour from the southeast at 9:38 a. m.

Sun sets today 7:07 p. m. Rises tomorrow 4:10 a. m

OFFICIAL FORECASTS.

For Fort Wayne and vicinity (radius 20 miles): Probably showers and thunderstorms tonight and Friday; warmer tonight.

For Indiana: Probably showers and thunderstorms tonight and Friday; warmer tonight.

For Ohio and Lower Michigan: Probably showers tonight and Friday; warmer tonight.

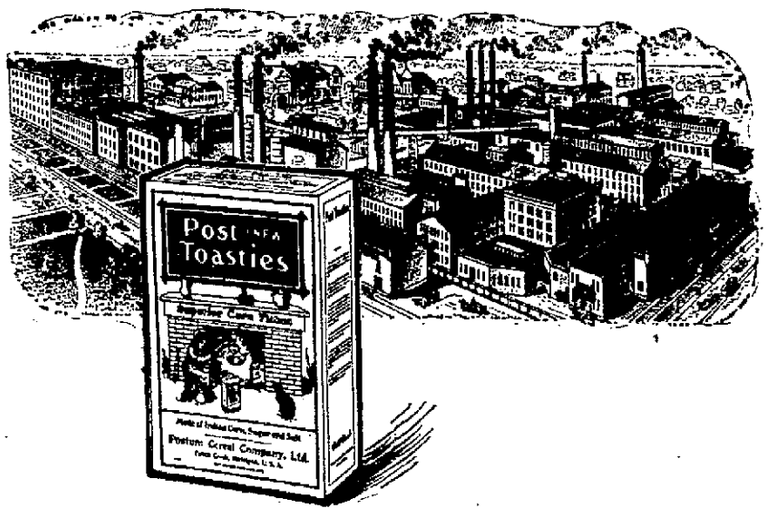

The Factory Behind the Food

More than forty different kinds of corn flakes were prepared experimentally before **New Post Toasties** were finally developed to perfection. As a distinguishing feature, note the tiny bubbles on each flake—raised by the quick, intense heat of a new, patented process of manufacture.

New Post Toasties are the first corn flakes with a self-developed flavour—the full, true flavour of choice white Indian Corn—unlike common "corn flakes" that depend largely on cream and sugar for their palatability.

Try a handful dry—this simple test will demonstrate the delicious new flavour. But the flakes are usually served with cream or rich milk.

New Post Toasties do not "chaff" or crumble in the package, and they "stand up" when cream or milk is added. They're untouched by human hands and put up in moisture-proof packages to preserve their oven freshness until served.

Try some of the

New Post Toasties

At your grocer's now.

KEPT AFTER SCHOOL!

Society

The members of the Winter Picnic club enjoyed one of their fortnightly luncheons today as guests of the Misses Swinney. The hostesses are not members of the club but have frequently been invited to its gatherings. Pink and white roses and carnations formed a beautiful floral decoration of the rooms and table.

* * *

Mrs. Robert Harding has issued invitations to a few friends of Mrs. Victor Russell, of Toledo, O., to meet her on Monday afternoon at her home in Webster street.

* * *

Mrs. Arthur Rose, of Forest Park boulevard, gave a sewing party of lovely arrangement this afternoon, to compliment Miss Eva Smith. There were fourteen young women present and they took gifts for kitchen use to shower Miss Smith with but in turn had to guess what each other had taken as the gifts were wrapped and tied. Mrs. Rose gave a prize to the most successful guesser. The supper table was beautiful with its silver appointments in the way of a basket of pink roses and forget-me-nots and candlesticks with pink candles. Miss Smith also received a colonial bouquet of flowers similar to the decoration and another personal gift from her hostess. The place cards and nut baskets displayed colors to match other plans for the table.

* * *

Thursday being the seventeenth anniversary of the marriage of Mr. and Mrs. C. W. Honeck, Mrs. Honeck invited the members of a social club to which she belongs to a luncheon at 2 o'clock in the afternoon. Each guest was asked to be prepared to mention a current event of interest and importance and as a result conversation did not languish because there was always the pageant and Centennial week as topics to fill gaps. Beautiful red roses from Mrs. Honeck's own garden formed the centerpiece of the luncheon table and tiny cupids and hearts in festoons and as place cards bore their own suggestion of a post-nuptial anniversary. The guests were Mrs. Henman, Mrs. C. Michaels, Mrs. Will Geake, Mrs. C. M. Beall, Mrs. E. A. Kockley, Mrs. George Henry, Mrs. A. L. Zickgraf and Mrs. Ralph Feagles.

* * *

Miss Wertheimer, of Ligonier, is visiting Mrs. Sam Wolf.

Mrs. Will Reitze, of Lakeside, has returned from a three months' trip to California.

Miss Hillis Drayer came home on Wednday from her school studies in New York state.

Mr. and Mrs. Victor Russell, of Toledo, Ohio, are coming on Saturday to visit Mr. and Mrs. George O. Russell and other relatives of West Creighton avenue.

Mrs. Dallas Greene has returned from a visit of several weeks' time in Grand Rapids, Mich.

The Big Sister Business Girls' League will meet Thursday evening at the Y. W. C. A. at 7:45 o'clock.

Mr. and Mrs. Gordon Eby, of Stroh, are coming to visit Mr. and Mrs. E. W. Puckett during centenial week.

Misses Hulda Kayser and Marguerite Strube have returned home after a visit in Chicago of several days' time.

Mr. and Mrs. Benjamin English, of Danville, Ill., are guests of Mr. and Mrs. Frank H. Lewis, of West Creighton avenue.

Mrs. Ben Hesser and son Harry, of Waterloo, Ia., are coming here on Saturday to visit Mr. and Mrs. B. J. Griswold for some time.

Mrs. Sharpnack and daughter, Hilda, of Mt. Vernon, Ohio, are visiting at the home of her cousin, Mrs. Charles Maines, 2308 Anthony boulevard.

Mr. and Mrs. Will Yarnelle, of Wabash, are coming here next Tuesday to be guests of Mr. and Mrs. E. F. Yarnelle the rest of the week.

Mrs. Susan Hoffman is looking for her brother, Marshall Wines, of Washington, D. C., for a visit during Centennial week. Mr. Wines lived in Fort Wayne many years ago.

Mrs. J. H. House went to Clear Lake on Thursday to spend the summer. Mrs. Harry Waterman accompanied Mrs. House and will remain for two weeks as her guest.

Dr. and Mrs. Charles R. Dryer have as guests their daughter and her husband, Mr. and Mrs. James Wick, and two children, of Youngstown, O., who arrived on Wednesday evening for a ten days' visit.

Britnel Fitch, formerly of this city and more recently of Herculaneum, Mo., spent Tuesday and Wednesday in the city the guest of Mrs. E. W. Lewis, of Indiana avenue. Mr. Fitch was on his way to New York state to reside.

Mr. and Mrs. B. H. Barnett and Mr. Barnett's sisters, Mrs. Kate Beamer and Miss Barnett, are to form an automobile party to Howe this week to attend commencement exercises at Howe Military institute of which Master Huston Barnett is a pupil.

Miss Katherine Eckert, of West Williams street, gave a theater party at the New Palace Thursday afternoon in compliment to her guest, Mrs. J. W. Bodenhaver, of Harrisburg, Pa. The guests were the members of the Wednesday bridge club and after the theater Miss Eckart served refreshments at the Aurentz store.

Miss Ruth Riker, of West Woodland avenue, entertained a small company of friends of herself and of Miss Eva Smith, who was the honored guest, with a sewing party on Wednesday afternoon. Pretty garden flowers, some refreshing things to eat and drink and a miscellaneous shower of gifts on Miss Smith were the particular features of the afternoon.

A party of guests from Mendota, Ill., are to spend the coming week at the home of Mr. and Mrs. Glen Medaris. The visitors will be Mrs. Phoebe Hood, Mrs. G. L. Swartsley and three children, who are mother and sisters to Mrs. Medaris. Mrs. Hood expects to remain all summer. Other visitors to be at the Medaris home are Don Medaris and S. D. Flynn, of Laporte.

Mrs. C. E. Read's father, Norman Woodward, who had been living here with his daughter for some time, has gone to Grand Rapids, Mich., for an indefinite length of time which he will spend with a son who lives there. Mr. and Mrs. Read expect their daughter and her husband, Mr. and Mrs. Charles Printz, of Cleveland, to spend Centennial week with them.

Mrs. Louis Deitschel assisted by Miss Blanche Getz were hostesses for a beautiful pre-nuptial party on Wednesday evening given in honor of Miss Loretta Lordier, one of the most popular of the June brides to be. The house and the supper table were trimmed in white and green and bride roses were the flowers used both for decorating and Miss Lordier's bouquet. A delicious luncheon was served. Prizes earned in a game of rhum were presented to Miss Lordier, who also received other gifts from the guests.

OPENING
TONIGHT
WAYNE HOTEL
GREAT MUSICAL TREAT

HAZEL MARIE ST. CLAIRE
Soprano.

Beginning this evening the musical entertainment at the Wayne hotel will consist of important renditions by the ladies' orchestra together with Miss Hazel Marie St. Claire, soprano and pupil of Mr. Frank T. Baird. Miss St. Claire has a pleasing personality and attractive stage presence that means much in public work and discloses fine vocal gifts and good interpretative ability in singing and especially so with grand operatic renditions.

ORCHESTRA

Beginning today, the opening day of the new entertainment to be conducted every evening at the Wayne hotel, the management announced yesterday that an especially highly complimented orchestra will feature the opening, an orchestra that has been secured from one of the largest New York hotels.

High-class musical numbers will be rendered, as well as the latest popular song hits of both light opera and musical comedies.

PIANO PUPILS GIVE RECITAL.

Mrs. Lincoln Dickey, Soprano, and Miss Townsend, Reader, Assist in Program.

A very interesting and in many ways an excellent program was given in Minuet hall last evening by piano pupils of M. F. Thompson, of the Boston Conservatory of Music with Mrs. Lincoln Dickey, of Winona Lake, soprano, and Miss Forest Townsend, dramatic reader, of this city, assisting. Mrs. Dickey was accompanied at the piano by Miss Hilda Rohyans, who did very capable and pleasing work. Mrs. Dickey has a mezzo soprano voice that is both sweet and rich in quality, while her vocal training has been along such lines as bring results of a high order. A natural ability to express dramatic feeling and its cultivation were heard to fine advantage in Salter's "The Cry of Rachel," a song whose demands are such as to make it either a delight or a dismal failure. Mrs. Dickey sang it to the pleasure of the entire audience and she responded to encores after both groups of songs.

Miss Townsend is a young woman who has attained considerable skill as a reader and her rendition of "Laska," was well done and the audience expressed much enjoyment of the recitation. Miss Townsend is easy in manner and is free of affectations.

Mr. Thompson's pupils, as a rule, did credit to him and to themselves. It was a pupils' recital and therefore there were blunders now and then of some seriousness and some errors that suggested too difficult compositions for the individual attempting them. But on the other hand there was some splendid technical work, clear runs and arpeggios, good rhythm and fairly good chords. Miss Merrick, of Milford, played a Chopin etude Op. 10, in splendid style and displayed real talent. In her second number, the Rubinstein staccato etude, a lack of delicacy in touch and correct phrasing overbalanced the accuracy of reading and exerting the work. Miss Grimme, of Fort Wayne, was another pupil of a fine order of talent and her rendering of the Chopin impromptu in C sharp minor would have done credit to a much older and more accomplished performer. Miss Grimme combines brilliancy of playing with a very evident desire to express musical appreciation and in her performance of the Mendelssohn concerto in A minor, with Mr. Thompson at the second piano, there was always a marked appreciation of an understanding of the work. There were other pupils whose playing displayed merit and skill and brought forth the warm applause of the audience. They were Miss Heiber, of Huntertown, who did very well indeed, except in pedalling; Master Russell Cooper, a young boy who is a very promising student; Miss Mowery, who displayed some good training in two Chopin numbers and Miss Dibble, who in spite of her nervousness, gave a fairly good account of herself.

WELL KNOWN YOUNG PEOPLE WED THURSDAY.

MR. EUGENE C. BRUNNER.

MISS GERTRUDE GALE.

The home of Mr. and Mrs. Charles W. Gale, in Broadway, was the scene of a beautiful wedding on Thursday afternoon at 4:30 o'clock when the marriage of a daughter of the family, Miss Gertrude A. Gale, to Mr. Eugene C. Brunner, took place with Rev. Philip Wambsganss officiating at the ceremony. The bridal party consisted of Miss Loretta Gale, the bride's sister; Miss Martha Brunner, a sister to the groom; Mr. George Werkman and Mr. Henry Brunner as groomsmen; little Marie Brunner as flower maiden and another little girl, Alfrieda Wambsganss, as ring-bearer. An arrangement of palms and ferns with white kneeling bench and vases and jardinieres of white flowers made an appropriate place for the bridal couple to stand during the ceremony. The bride presented a very pretty appearance in a gown of white duchess satin made with short skirt and a court train. The bridal veil was held to the hair with a tiny wreath of smilax and swansonia and the bridal bouquet was lovely and composed of bride roses with a shower of ribbon and swansonia. The coloring of the bridesmaids' gowns and flowers were the same as the decorations of the bride's table and the house, pink and white. Miss Loretta Gale, honor maid, wore an all pink silk gown and held pink and white roses. Miss Brunner wore white with trimmings of pink, and little Miss Marie wore a dainty white dress and carried a leghorn hat filled with pink and white sweetpeas. The ring-bearer was dressed in a pink frock and she carried a shepherd's crook to which was tied a tiny bouquet and in it was hidden the ring. Following the sincere congratulations extended by the relatives and guests the wedding party was invited to partake of an elegant and bountiful supper. There was a large tent in the yard for the accommodation of the guests and music by an orchestra for their entertainment. The bride's table was extremely pretty with its decoration of pink and white carnations and roses and ferns. Between sixty and seventy-five people were present and that number included Mr. and Mrs. Edward Gale and son Charles, of Indianapolis; Mr. and Mrs. Will Gale, of Cumberland, this state; Miss Lydia Koepper, of Indianapolis. The bride and groom are to take a few days' trip but will be at home to their friends after June 12 at 2805 Broadway, where they are to go to housekeeping. Mr. Brunner is a son of Mr. and Mrs. Louis J. Brunner and he is a salesman for the Indiana Paint and Varnish company. Both bride and groom are favorably and well known and have long lists of friends.

AT KEITH PALACE.

FINAL BILL AT PALACE.

Season Will Be Brought to Close With Current Program.

The curtain will fall on the 1915-1916 vaudeville season at the New Palace with the passing of the bill that opens this afternoon, as the varieties must make way for the musical comedy season, which opens with the lilting, lively bit, "The Time, the Place and the Girl."

The final bill which opened this afternoon of course is headlined by the George Damerel lyrical fantasy, Temptation in which Mr. Damerel has been repeating his Merry Widow and Heartbreakers' successes, all week. Assisting him in this smart little bit of satire are the soubrette de luxe, Myrtle Vail, Edward Hume, the nimble footed dancer, and a half dozen springers.

After several disappointments due to illness or inability to make train connections, the New Palace finally has secured Edgar Bixley's novelty, the Melba and Caruso of vaudeville, in which he is assisted by Ben Jacobs.

The Mystic Bird, a canary that sings popular song hits as Master Paul, the boy violinist, plays them, is the New York hit that will sprprise Fort Wayne as it has every city in the east.

Doyle and Elaine, the Daffydill Girls, in their piano playing novelty, in which they play their own accompaniment for a dance number, sing a group of popular song hits, etc., and the Ross Brothers in the unique acrobatic notion, A Day in a Gym, complete the bill.

Environment Guaranteed in Lafayette Place

Few additions in this section of the country, which are selling at the prices put on Lafayette Place lots are guaranteed the environment which is assured this tract by the restrictions that have been placed upon it. No building may be constructed in any part of this addition costing less than $2,500, and in certain portions of it homes may not be constructed for less than $3,500, and in still other parts the minimum cost is placed at $4,500. These restrictions, together with the restrictions referring to building lines on each and every lot, and the elimination of all features which might lower the character of a neighborhood, promise homes of a high quality for Lafayette Place and as a consequence the addition is proving exceedingly popular. For further particulars see the Wildwood Sales company, Shoaff Building, or any member of the Real Estate Exchange.

ROSE-BUD SODAS
"The Cracker for You That Splits in Two."
Your Grocer Sells Them

WILL TAKE MOVIES OF BIG CENTENNIAL

Women of Hope Hospital to Perpetuate Glories of the Spectacle.

Future generations of boys and girls, men and women are to have the privilege of seeing the great Fort Wayne centennial celebration, in years to come—in the form of motion pictures. The enterprising women who form the Woman's association of Hope hospital, working in co-operation with the Henderson Film company, will prepare a series of pictures of the historic pageant, the industrial exposition, the woman's building, the floral automobile parade, the fraternal parade, the dedication of the D. A. R. Harmar's Ford Marker, the children's chorus, the children's physical culture exhibition and many other features.

Wallace Rice, author of the book of the pageant, has assured the women of his heart interest and co-operation. He will prepare the sub-titles for the picture and assist in other ways to make the film a successful portrayal of the great event.

It is the plan to show the pictures not only in Fort Wayne and in near-by cities, but to take it to other states, and then lay it away in the archives of the city to be shown at such future time as occasion may demand a reproduction of the great event on the screen.

Mrs. J. H. Gilpin, chairman of the women's committee, is assisted by Mrs. A. L. Johns, Mrs. Fred H. McCulloch, Mrs Charles Bash, jr., Mrs Gaston Bailhe, Mrs. W. D. Miller, Miss Margaret Study, Miss Lucile Vail and Miss Louise Pixley.

Charlie Chaplin in "Police," Grand today.

AT THE GRAND

Charlie Chaplin at the Grand Today in "Police."

It will be a very difficult audience which is not delighted by this excellent comedy. Charlies Chaplin is given a great opportunity to do just those things which he des funniest. As the wistful burglar whose pockets are picked by a missionary as soon as he is released from prison, and who finds this a hard, cold world in general, Chaplin is at his best. This is a comedy which will appeal to many who do not as a rule care for Chaplin. The "rough stuff" and slap stick is not emphasized, and instead there are a number of clever, satirical twists to the situation.

The supporting cast in the play is very good. This includes Edna Purviance, Wesley Ruggles, Billy Armstrong, John Rand and Leo White.

Statistics show that only one man in 208 grows to more than six feet in height.

A portable but powerful hydraulic press has been invented for bending large pipes to any desired curve without injury.

Calhoun Place lots are advancing in price because they can be used for homes. Let us show you.
W. E. DOUD.

OF INTEREST TO WOMEN

THE VOGUE OF BRAID TRIMMING

IT MAY be a military influence or it may be just the whim of a designer, but at any rate it is quite evident that braid trimmings are very much in evidence on the filmsiest kind of frocks for summer. On a yellow crepe de chine frock which would look stunning against the green and white color scheme at the country club wide white braid has been used with very good results.

In the first place it forms a natty high collar and terminates in stole effect down one side of the front, the end being finished with silk fringe. As a fringe-edged sash it looks particularly well. On the skirt the silk braid is used very cleverly to simulate an apron both front and back. The long lines do much to give one height, and yet the strip across the width of the skirt carries out the rage for horizontal trimmings without decreasing one's height.

The huge buttons used on blouse and cuffs merely verify the statement that button trimming is an obvious note on this season's dresses.

BEACH PREPAREDNESS IN TAFFETA

YOU might be very timid about risking a first bath of the season this early, but if you are wise you will be all ready on the very first opportunity to brave the breakers in a truly up-to-date rig.

Here is a bathing suit which follows fashion's demands and is practical at the same time. It may be made from one of a number of materials. Pongee or tussore is being used extensively for bathing suits this summer. Taffeta is good; so is the beach satin and beach cloth; also mohair, the old standby. Perhaps because of its ruffled character taffeta will be found to be the best choice here. The ruffles may be picoted as in dresses, and ruffled bloomers beneath may carry out the idea of the skirt, besides giving a trifle more bouffancy to the whole costume.

With a ruffled skirt of this character, however, swimming tights of dark jersey might be substituted for the bloomers, altho the latter are seen more this year than ever. The true swimming girl now wears a one-piece swiming suit, and covers it with a long cloak for the beach. The real beach costumes show bloomers caught below the knee and fastened in the manner of riding breeches.

A bit of contrasting braiding on the blouse and sleeves is fetching on this suit. If the suit is developed from a beige taffeta and trimmed with dark blue satin collars and cuffs, the braiding may be dark blue. The stockings should then be beige and the sandals blue. The rubber cap will be blue to match.

FASHIONGRAMS

A SPORTS novelty is a suit consisting of a silk jersey coat, a wool skirt and a fur stole lined with the silk jersey.

The felt hat is a victim to the hand-painting craze. It takes the affliction very well.

Much fullness and plenty of tiny ruffles may be found on new lingerie, especially the popular envelop chemise.

WOMAN'S USE OF MAN'S HANDKERCHIEFS

BANDANNA handkerchiefs fill an adequate place in the sportswoman's attire, a long end protruding from a voluminous skirt pocket, and adding just the right touch of color on the golf links or tennis court. Not content with this use, women find that men's handkerchiefs of this pattern, as well as the all-over Dresden designs, make effective additions to their costume, when knotted, in true cowboy style, around their necks.

Many of these useful articles help the process of collar-making. One high stock collar of lace and embroidered linen tabs has the further addition of a jabot front and back. Each one is made from the half of a man's linen handkerchief, the fulness laid in pleats, each of which is embroidered with a row of dots. A spray finishes each end.

Men's handkerchiefs make splendid foundations for the sailor collar so much in vogue. One seen with a lavender border has the white portion embroidered in purple dots.

FROSTED GLASSWARE

SOME new glassware has made its appearance in the shops just in time for the June bride and the friends who will shower her with gifts in a few weeks. It is of heavy crystal, frosted, and cut in very simple patterns hardly more than an etching.

Lily bowls in this ware are especially lovely. There are also cream, sugar and lump sugar bowls in quaint squatty designs. Compotes for small cakes or candies, and lovely vases, from the small bud variety up to the huge rose bowl, are hardly less lovely. This ware is remarkably reasonable. The bud vases are 50 cents. Here is a suggestion for the bride's table which she might make use of, either for her wedding breakfast or for her bridal party luncheon which goes before. Pack the small glass vases with roses and group as many as possible in the center of the table, so that their combined flowers form one large central bouquet. They may be distributed afterward as favors.

FUR ON SUMMER FROCKS

ONCE again fur is being used extensively as trimming for summer frocks. There is something charming about the combination of the soft trimming and the sheer, fluffy dress materials.

When the fur is used to form collars its beauty is further enhanced by the introduction of nosegays made of artificial flowers. Frequently long jeweled bar pins, measuring from three to five inches in length, are used to hold the nosegays in place. These pins are also used to fasten the fronts of many of the surplice blouses.

A NEW WEDDING RING

IF you are a particular maiden, about to become a loving and obedient wife, you will be glad to know that the plain golden ring that binds may be changed this year into a plain or chased silver one. These silver rings are mightily attractive, and fall more into the present jewelry scheme, which runs toward silver and platinum rings, brooches, chains, etc. You may also have a diamond set band of platinum for a wedding ring. After all, one can love, honor and obey with one as well as with another.

ANSWERS TO CORRESPONDENTS

Bathing Suit

What material would you choose for a bathing suit, and how would you make it up? Is it better to have a one-piece costume?
MARY M.

You might make the bathing suit of a good quality of taffeta, silk poplin, mohair, tussore, satin or wool jersey. It is better to make the costume in one piece, with square or rounded neck, with or without belt at the waistline, and either without sleeves or with small ruffles.

Summer Silk Frock

I have some white washable taffeta which I would like to combine with something else. Can you suggest a material for that purpose and how would you make it up?
Miss C. E. D.

Why not combine the white silk with a crossbarred silk? Use the latter as a deep flounce as well as a band above on the skirt of white, and also as cuffs, collar and tight-fitting sleeveless bodice, ending in two points and fastened with buttons down the front. Finish collar, cuffs small pockets and lower edges of jacket with pleated ruffles of the dark silk.

ALLEN COUNTY FOLKS ELOPE.

Hillsdale, Mich., June 1.—John C. Hamm and Miss Dessie Poince, both of Allen county, Ind., were married here Tuesday at the court house by Justice C. M. Weaver. Another couple that eloped here the same day were R. Tashley, of Allen county, Ind., and Miss Grace Chenoweth, of Chickasha, Okla., who were married by Rev. C. A. Salyer at the Baptist parsonage.

Charlie Chaplin in "Police," Grand today.

WHAT WOULD SHAKESPEARE'S CHARACTERS DO IF THEY WERE HERE TODAY?

"Fair Viola would wander into some cafe for a little refreshment and suddenly become aware of a husky bluecoat.

WE ALL admire the Shakespearean play; some of us are fond of it; those of us who are not dare not confess it. We know that in the great bard's works are gems and jewels of philosophy and wit, and beautiful thoughts such as are found nowhere else. We admire the wonderful imagination, the colorful weave of his romances and the masterly delineation of character. We know that he is the master poet and dramatist of all time. There is no other worthy to be classed with him. For centuries he has stood alone, and so it will be in the centuries to come. For centuries the Shakespearean has been the standard of drama in every portion of the civilized globe. He was born in England, but he belongs to no one country or age. The world claims him. We all admire his works, and yet——

If Shakespeare were alive today; if he were unknown; if none of his plays had been read or produced, what then?

Would he have any trouble getting a manager to put on Hamlet, or Romeo and Juliet, or Julius Caesar, or Othello, or Twelfth Night or Merchant of Venice?

Or, if he had the money or backing to produce the plays himself, would the public take to them?

Think over these two queries.

"Put a punch into it. Make it snappy. The public wants excitement in big doses. Smash 'em between the eyes." These are the rules which govern the literature and drama of today. It is the literature and drama which the public demands, and what the public demands it gets.

There are producers perfectly willing to put on Shakespearean plays if the public will support them. The producers are more than willing; for they don't have to pay any royalties on such productions and the royalty is one of the largest expense items of the producer.

But getting back to the original query, if Shakespeare were alive today how would he write his plays? There is little doubt but what he would be influenced by the trend of modern literature. He couldn't help it. Therefore he would write in the vein of the present day, just as he wrote in the vein of his own day.

But how would his characters be transformed into modern personages?

Easy enough. You will find the prototype of "Julia," "Portia," "Viola," "Julius Caesar," "Desdemona," "Iago" and hundreds of others within a dozen blocks of where you reside. True, it is, you might not recognize them at first in their modern clothes and in modern settings. The people of this century are the same as those of Shakespeare's time, with few differences. In former days they did not suppress their feelings and emotions as we do now.

Then it was very lover-like and romantic for a Romeo to climb the garden wall to sigh under the balcony of his Juliet. In this modern day if any young man were found sighing under a young lady's balcony window, especially the window of a young lady to whom he had never been introduced, he would be arrested as a "Peeping Tom," and, if he told the truth, he would be sent to the observation ward of the City Hospital.

But there are modern "Romeos" and "Juliets," although more conventional than the hapless pair of Verona some hundreds of years past. And if Shakespeare were living today he would know just what to do with them.

Instead of listening from a balcony to "Romeo's" sighing, the fair "Juliet" would slip out some evening and go joy riding with him, or she would meet him at the corner drug store or cafe and eat ice cream or drink wine. If she were as unconventional as the lass of Verona her father probably would complain to the excise commissioner that his daughter, 16, had been frequenting cafes. Her father would be a powerful politician and would have influence enough to close the cafe which sold drinks to his daughter. The affair would get in the papers and create considerable scandal.

This would be the natural trend of events as far as the real "Juliet" were concerned, but the modern "Juliet" would act differently. She wouldn't be near so unconventional as "Juliet Capulet." She might go joyriding and she might slip away some afternoon and go to a suburban town with "Romeo" and be married secretly. But there'd be no sleeping potions or stuff like that, and the play would end happily. "Romeo" and "Paris" might have a fist fight over "Juliet," but it wouldn't be over her dead body. Modern sweethearts believe there are plenty of others, as evidenced by the divorce courts. It was considered eminently proper in Shakespeare's time for various noble families and their followers to get out in the streets and fight, but now our best families are not supposed to do this. There would have to be considerable changes made in the plot of the lovers of Verona, but it could be done easily.

And how about the Merchant of Venice? The modern "Shylock" would absolutely refuse to be made the goat. You wouldn't find him tottering out of the courtroom, a broken man. The modern "Shylock" would appeal the case and he would have a score of reasons for the appeal. The judge wasn't properly qualified; the judge was prejudiced, which could be easily proven, and the judge was a woman. These are only a few of the grounds for an appeal.

And then there would have to be numerous other changes in this delightful play. For instance, "Bassanio," in modern life, would be an undisguised fortune hunter. We have fortune hunters in high society, but they are not as frank concerning their intentions as they were in Shakespearean days.

Then fortune hunting was eminently respectable and indulged in openly by the best people. Now it is an eminently respectable pursuit, but one is not supposed to announce that he is going to court a young woman he has never seen, but is after her on account of her money. Such language today would be very coarse, to say the least.

"Portia" might become engaged to "Bassanio" in the modern version, and then when she learned he was only after her fortune she would probably transfer her wealth and affections to "Antonio," who up to the last act plays the part of the goat.

"The modern Shylock would calmly inform Judge Portia that he would appeal the case."

"Portia" would be a suffragette. Also a college girl, and she would have her degree. She would make formal application to become a member of the bar association, and the b. a. would firmly, and politely, tell her there was no chance. "Portia," one cannot help fearing, would stir up all sorts of trouble in modern surroundings. You and I have both seen her prototype on numerous occasions.

"Hamlet" and "Desdemona"? Well, they wouldn't have much chance today. Even Shakespeare would have trouble fitting them in a modern setting. Both of them would be sent by their folks to some nice, quiet retreat in the country, where the handsome grounds are surrounded by high walls and there are iron bars on the windows. There is no place for either in the modern drama unless they are used as minor characters in some roaring farce or slap-stick burlesque show.

There are prototypes of the adventuresome "Viola" in everyday life, but the bard himself would have trouble placing her in a high-class drama. She belongs to the days of the 10-20-30 thriller, in which the heroine or the soubrette dons male attire, either through choice or force, and must pass as a man. She never looks like a man and never even resembles the male species, but nevertheless she dons stylish male clothes and has all sorts of romantic adventures and generally has as a friend some man she falls in love with, who is very much surprised when he is told, in the last act, his boyish-looking companion is really a girl.

In the modern high-class drama the audience, quite accustomed to the erotic drama, might have its suspicions, but in the 10-20-30 drama the audience is more wholesome and it knows very well the hero isn't wise until he is told, or rather until he sees his erstwhile boyish companion clad in a stylish pink satin dress and diamond necklace.

The fair "Viola," set down in a modern city, couldn't long escape the keen scrutiny of the metropolitan police. She would wander into some cafe for a little refreshment and then suddenly she would become aware of the law, the mighty law, in the person of a husky bluecoat, who brusquely takes down her name and address for future reference.

"Othello"? "Say," observes the theatrical manager to the bard after he has perused a modern version of the play, "we don't want to stir up any racial riots. This whole play is an argument for segregation, as I see it. It might take in some places if you had Jack Johnson playing the leading part—but, good night!"

And, frankly, there wouldn't be much chance for "Othello" and the gentle "Desdemona."

"Julius Caesar" would go fine. Shakespeare could write a great modern political play on this theme. There have been political plays and plays of politics, and they have been great money getters, but Julius Caesar is the father of them all. The knifing of a politician by other politicians is as old as politics itself, and the sleek "Brutus," the smooth "Antony," the envious "Casca," the wolfish "Cassius" and the man who has served his country and then broken into politics, all are familiar to the people of all times and countries.

The Tempest would make a nice spectacular fairy play for the children, with all sorts of electrical effects and a lot of pretty girls, grotesque comedians and topical songs.

The Merry Wives of Windsor would be rewritten for some heavy-weight comedian and would be a rip-roaring farce with few changes except in the text.

The modern version of Measure for Measure would take among that class of patrons of the theaters who don't care how strong their drama is served up.

The Taming of the Shrew in modern surroundings would take well, especially with the male part of the audience. But there would have to be numerous changes; because the theater caters more to the female of the species than the male. "Petruchio" is a sort of "rough neck," and I think the way Shakespeare would treat the theme in a modern way would be for "Katharine" to tame him and administer a sort of veneer of civilization to her rip-roaring mate. That would probably catch the fancy of the women.

"Rosalind" was a rather romantic girl, but she always appeared to have more common sense than the other Shakespearean lassies who took to men's clothes. In the modern version she and "Celia" would probably go out West and buy a ranch, and "Orlando," "Jacques" and the rest of the male characters of As You Like It would reside on a neighboring ranch. They might even go to the Mexican border and a brush with Mexican bandits would furnish some excitement.

Timon of Athens, of course, would be easy in its modern setting. "Timon" is common in modern life, and so are "Lucius," "Lucullus," "Sempronious" and "Ventidius." No trouble with that play.

"Romeo and Juliet would be joy-riders."

THE CAMPAIGN DEPARTMENT ANNOUNCES ANOTHER THRILL!

THE LAST VOTE OFFER IN DETAIL

80,000 Extra Votes

BEGINNING today, June 1st, and ending Saturday, June 10th 9 p. m., in addition to the regular number of votes allowed on NEW Subscriptions, 80,000 Extra Votes will be given to every candidate who turns in to the Sentinel a combination of $25.00 worth of New Subscription Payments. Candidates will not be limited as to the number of clubs that they turn in. ***Every New Second Payment Will Apply on This Offer.***

80,000 Extra Votes

Today is the Last Day of the Old Coupon Offer

To Receive the Extra Votes on Old Subscriptions, Have Your Remittance in the Postoffice Before 9 p. m. Tonight. Campaign Office Will Be Open Until That Hour.

SPECIAL OLD SUBSCRIBERS' COUPON NO. 2

Return This Special Coupon

Accompanied by your remittance of $3.00 or $2.00, according to the prevailing rate for one year's subscription to The Fort Wayne Sentinel By so doing your favorite candidate (mentioned below) will receive

10,000 Votes Good Not Later Than June 1st, 9 P. M.

Name of Subscriber .....

Address ..... Amt, Enc., $.....

Credit Votes to (Name of Contestant).....

Address ..... District No.....

The Sentinel will notify each candidate and send her the votes, unless you request them returned to you. They may be voted at any future time during the campaign.

Any check mailed before Thursday at 9 p. m. will be accepted.

Subscribers

Read Carefully

In order to give each and every old subscriber of The FORT WAYNE SENTINEL one Grand Opportunity to assist their favorite contestant in the big circulation campaign, the management has decided to allow extra votes on every old yearly payment received not later than June 1st, 9 p. m. Where subscription rate is $5.20 a year by returning this amount with coupon No. 1 the contestant will receive 20,000 votes instead of 7,500, the regular number given after this date. Where the subscription rate is $3.00 or $2.00 a year by returning the amount according to the rate with coupon No. 2, the contestant will receive 10,000 votes instead of the regular number. Be sure to return correct amount according to rate which is as follows: Delivered by carriers in city of Fort Wayne, $5.20 a year; delivered by carriers in suburban towns, $3.00 a year; delivered by mail in first postal zone, $2.00 a year.

Any regular subscriber to The Sentinel who desires to encourage and assist any of the deserving young women. Can pay your subscription to the candidate, who is authorized to issue a receipt for the amount collected. These receipts are O. K. and will be accepted by The Sentinel. Subscribers can also pay their subscription direct to the office, by returning one of the coupons above, with your payment for one year according to the prevailing rate before June 1st, candidates will receive more votes than at any other time. The votes that you can give her might be the means of winning one of the four handsome automobiles.

SPECIAL OLD SUBSCRIBERS' COUPON NO. 1.

Return This Special Coupon

Accompanied by your remittance of $5.20 for one year's subscription to the Fort Wayne Sentinel. By so doing your favorite candidate (mentioned below) will receive

20,000 Votes Good Not Later Than June 1st, 9 P. M.

Name of Subscriber .....

Address ..... Amt, Enc., $.....

Credit Votes to (Name of Contestant).....

Address ..... District No.....

The Sentinel will notify each candidate and send her the votes, unless you request them returned to you. They may be voted at any future time during the campaign.

Any check mailed before Thursday at 9 p. m. will be accepted.

Contestants and How They Stand--Votes Cast Up to Noon Wednesday

DISTRICT NO. 1

Will include all territory in the city east of the center line of Calhoun street and north of the center line of Washington street to the city limits and beyond.

Mrs. Geo. Frenchtenicht, 1320 Delta	120,245
Jennie Gebert, 1012 Rivermet	121,095
Nellie Wilt, 2130 Forest Park Blvd	12,350
Stella Tinkham, 1415 Spy Run	22,745
Mildred Siemon, 329 Wash. Blvd	14,725
Ethel Zimmerman, 1118 Columbia	46,195
Irma Comparet, 1022 Lake	5,880
Gertrude Barth, 2118 Crescent	10,510
Irma Kasbaum, 2118 Crescent	94,285
Thelma Campbell, 233 E. Wayne	5,000
Winifred Bingwalt, 1134 Lake	11,365
Agnes Loefler, 601 East Wayne	30,565
Alvina Krutt, 738 E. Washington	5,000
Irma Henderson, 354 Columbia	5,000
Irene Smith, 140 East Masterson	38,345
Mrs. R. Kildinbans, 2318 Crescent	5,000
Fannie Ervin, 1010 Lake	6,850
Louise Tiger, 909 Columbia	12,585
Mrs. Ada Fairfield, 1829 Hillside	110,490
Helen Houch, 1018 Columbia	5,000
Constance Bogart, 933 Columbia	38,525
Helen Gilbert, 707 Edgewater	76,310
Emily Eberwine, 835 Edgewater	5,000
Flor. Penningroth, 1110 Columbia	5,000
Irene Bennigen, 705 Riverside	5,000
Anna Koehlinger, 612 Riverside	70,810
Clara Inman, 702 Riverside	5,000
Fern Kyle, 922 N. Harmar	8,675
Hilda Rastetter, 916 E. Wash.	5,000
Mrs. Bertha Shiffer, 2003 Crescent	12,265
Mrs. Stella B. Baker, 730 Barr	5,000
Helen Crum, 1433 Edgewater	130,900
Helen Cohen, 1006 Columbia	120,265
Esther Burchard, 1002 Madison	93,670
Lillian Leasure, 837 Lake Ave.	5,000
Merrill Clark, 627 Lawton Place	20,305
Esther Seelig, 712 East Wayne	101,450
Thelma Campbell, 233 East Wayne	18,440

DISTRICT NO. 2

Will include all territory in the city east of the center line of Calhoun street and south of the center line of Washington street to the city limits and beyond.

Gladys Brouwer, 2519 Hanna	129,970
Faye Landeman, 2125 S. Clinton	126,280
Mrs. L. A. Dilling, 2810 Weisser Prk avenue	105,745
Edith Webber, 2012 Hanna	23,645
Minnie Bill, 1401 East Creighton	131,705
Sophia Maier, 1027 East Wayne	107,810
Velma Dobler, 2308 John street	130,885
Bertha Niemeyer, 705 Madison	122,485
Anna Schneider, 2516 New Haven	123,080
Inez Carey, 805 Buchanan	108,450
Ruth Riker, 230 East Woodland	29,810
Elfrieda Stegner, 2535 Pittsburg	14,675
Ethel Gaff, 1712 Hayden	7,810
Alice Mollett, South Lafayette	111,125
Sophia Gruber, 1812 S. Lafayette	5,000
Minnie Graham, 710 East Lewis	8,955
Amelia Walsa, 1021 Walter	13,395
Laura Miller, East Wayne	32,245
Esther Deister, 2621 Walton	5,820
Wanda Cleary, 805 Eliza	21,460
Rose Horstman, 606 East Lewis	80,310
Hilda Furge, 1220 Francis	90,265
Georgia Rice, 2934 Euclid	131,490
Paula Hoffman, 2432 Smith	130,490
Clara Richter, 1610 East Lewis	26,275
Grace Prange, 1022 Walter	5,000
Helen Heine, 515 Wallace	5,000
Mrs. C. H. Rehms, 508 E. Sutten'ld	123,295
Lillian Rohlfing, 1505 Green	5,000
Nora Hilker, 808 Colerick	5,000
Helen Langaman, 3014 Weiser Pk.	5,000
Barbara Couser, Barr and Pontiac	36,210
Hilda Axt, 454 East Lewis	5,580
Florence Telley, 1128 East Lewis	14,050
Hilda Korte, 1226 Anthony Blv	37,495
Hyacinth Smith, 1138 Hanna	5,000
Nellie Braun, 1311 East Lewis	127,685
Helen Limbert, 1236 East Lewis	106,195
Beatrice Glover, 602 E. Creighton	78,910
Dora Wehrle, 2917 Lafayette	107,720
Marie Weber, 924 East Creighton	128,870
Clara Smith, 1803 Lombard	120,240
Helen Peters, 244 Masterson	93,040
Anna Jordan, 2732 Winter	74,220
Helen Gunther, 1503 Ohio	133,650
Mrs. Selma Sims, 1330 Maumee	45,720
Nora Ahern, 305 East DeWald	103,470
Helen Metzger, 418 Leith	18,300
Margaret Furthmiller, 1174 Harmar	94,440
Ruth Foster, 517 East Lewis	45,660
Mrs. J. F. Terry, 11 8East Pontiac	51,300
Mrs. Hattie Swager, 927 E. Creigh	103,300
Mrs. Earl Ege, 1527 Green	74,310
Catherine Costello, 127 Masterson	22,650
Mrs. Harry P. Kelly, 1437 Lillie	22,210

DISTRICT NO. 3

Will include all territory in the city west of the center line of Calhoun street and north of the center line of Washington street to the city limits and beyond.

Burnice Schilling, 1211 Orchard	130,650
Garnette Gladieux, 412 N. Calhoun	127,035
Marie Kelley, 701 W. Third	11,455
Marjorie Dailey, 820 Nelson	32,725
Susiana Stolte, 1915 W. Main	5,000
Ruth Knapp, 1805 Wells	116,320
Winifred Flagel, 212 Third	6,325
Mrs. G. Luhman, 1721 West Main	26,390
Margaret Meyer, High & Franklin	5,000
Carrie Schroeder, 933 High	10,440
Elsie Brocking, 2508 Hanna	12,990
Nellie Burke, 420 Bass	5,000
Elsie Mariotte, 711 East Superior	85,760
Ethel Turnbull, 221 Wildwood	5,000
Gladys Yates, 310 First	14,245
Edna Miller, 925 Brandriff	35,525
Isabel Deitchel, 940 High	5,000
Ivy Ozaki, 121 West Wayne	112,560
Pauline Bletzacker, 913 Hoffman	5,000
Agnes Ehinger, 118 Polk	68,400
Callie Mills, 1717 Andrews	66,890
Hazel Skeer, 1527 W. Main	5,000
Flossie Deatrick, 518 Greeley	5,000
Gertrude Neff, 737 Knitters	5,100
Mrs. Louise Woods, 415 W. Berry	5,425
Irene Hazzard, 310 Fifth	74,405
Bernice Meyers, 1211 High	30,395
Eva Irwin, 2524 St. Mary's	5,000
Waneta Clark, 1120 West Main	39,450
Dolly Morton, 1312 S. Center	5,000
Thelma Burton, 1738 Illinois	111,150
Helen Schaltatis, 1535 W. Main	5,000
Ruth Stiles, 1629 Boone	12,170
Marie Fox, 211 Superior	5,000
Virginia Olds, 225 West Berry	14,850
Jennet Staman, 1146 W. Main	5,955
Ethel Beverforden, 1240 W. Main	5,000
Louise Deitschel, 2228 Wells	70,250
Irene Palmer, 705 Archer	5,000
Elsie Mesing, 2121 Wells	5,000
Glandlin Smith, 1650 Wells	5,000
Agnes Klopfenstein, 2105 Wells	5,000
Mrs. Vera Giles, 1207 Sinclair	72,530

DISTRICT NO. 4

Will include all territory in the city west of the center line of Calhoun street and south to the center line of Washington street of the city limits and beyond.

Eleanor Schneider, 1223 Wall	121,755
Irene Meyers, 826 Poplar	101,225
Edith Rupp, 427 East Creighton	25,810
Agnes Sweet, P. O. box 120	5,000
Esther Hasty, 1413 High	5,000
Nellie Starkle, 633 West DeWald	40,205
Aline Ebert, 2702 Calhoun	5,000
Luella Homeyer, 614 W. DeWald	125,040
Loretta Neeb, 728 Walnut	107,365
Esther Ortlieb, 810 Washington	119,460
Marie Monesmith, 625 W. Creigh	70,725
Irene O'Neil, 1325 Wash Bvd. west	121,260
Dorothy Tigges, 1231 Ewing	128,545
Alma Huhn, 724 Walnut	5,985
Cecilia Zurbach, 254 Baker	96,800
Laura Wilmoth, 518 Brackenridge	91,220
Ethel Smith, 2615 Broadway	80,430
Sylvia Starke, 1314 Rockhill	70,205
Mrs. Edw. Schacher, 1205 Stophlet	110,870
Mrs. Wilbur F. Davis, 216 Douglas	100,220
Florence Wells, 1336 Park Ave	110,565
Marguerit eWirth, 128 Leith	76,840
Wanda Schmitt, 449 Brackenridge	118,180
Margaret Welker, 233 Brackenridge	119,620
Margaret Miller, 1331 Wall	20,250
Bertha Whitney, 435 Poplar	133,910
Anna Lotz, 1114 Rockhill	76,960
Mary Slentz, 305 Douglas	114,880
Esther Yergens, Bdy and Stophlet	129,405
Cecile Jonrod, 814 West DeWald	21,310
Georgia Bauer, 320 West Jefferson	128,645
Dora Herman, Arlington Ave.	5,000
Lillian Kelker, 520 Brackenridge	64,295
Mrs. Loretta Whitney, 2912 Beaver	127,385
Jessie Gifford, 117 Fulton	100,885
Ethel Bert, R. F. D. 6, City	75,250
Bernice Heine, R. D. 14, City	96,525

DISTRICT NO. 5

Includes the five counties outside the city of Fort Wayne: Allen, Whitley, Huntington and Wabash.

Beatrice Harber, Sheldon, R. 1	122,630
Mrs. Zack Hawk, Woodburn	23,905
Olive M. Augsperger, Woodburn	128,695
Olive Habegger, Woodburn, R. 1	32,285
Grace Johnson, Andrews, Ind.	6,980
Myrtle Federspiel, Harlan	108,325
Lulu Strever, Andrews, Ind	5,885
Hazel Richart, New Haven	135,030
Mrs. Sam Wolf, New Haven	133,990
Bernice Briggs, Columbia City	30,440
Marie Smith, Warren	5,000
Mrs. Frank Emrick, City, R. 14	8,950
Lucile Hoffer, Laotto	5,050
Mrs. T. Thrasher, City, R. 10	40,720
Ruby McCard, Warren	20,205
Julia Bercot, City, R. 12	51,880
Elsie Greiner, City, R. 9	105,420
Agnes Vanderley, Monroeville	5,000
Grace Faulkner, Huntertown, R. 3	109,405
Gladys Runyan, Huntertown	96,245
Nona Kilworth, Churubusco	133,380
Alma Settlemyre, Roanoke	123,310
Edith Ryan, Coesse	5,060
Mary Warden, Coesse	39,825
Ethelbert Koomler, R. F. D.	86,305
Lulu Shearer, Coesse	13,385
Mrs. M. E. Nuttle, Gar Creek	31,355
Edna Poirson, Gar Creek	88,245
Mrs. Frank Gremaux, Monroeville R2	41,225
Sophia Gocke, City, R. 1	68,700
Helen Clark, City, 15	66,845
Vera Bollinger, Hoagland	44,815
Thelma France, Hoagland	5,000
Mrs. E. Coy Murtz, Grabill	5,060
Helen Hollopeter, Grabill	60,195
Bertha Kennark, New Haven R. 3	5,000
Ethel Heidrick, City, R. 5	87,325
Dot Brindle, Sheldon	5,000
Marie Connor, Sheldon	24,240
Ethel Emrick, Dunfee	5,000
Hazel Truman, City R.	78,970
Eva Vaughn, City, R.	18,415
Maggie Magrath, City, R. 5	20,215
Elnora Sitton, Arcola	70,255
Janet Reichelderfer, Harlan	132,705
Fern Redding, Sheldon, R. 2	14,385
Garnet Goff, Collamer	5,000
Emma Horton, North Manchester	31,135
Ethel M. Bolyard, New Haven	120,150
Hazel Huddleston, Wabash	5,000
Cleo Barnes, Larwill	70,245
Ila Sackman, Lagro	5,725
Mrs. James Savage, Edgerton	16,885
Minnie Westerman, Harlan	5,000
Syle Swift, Harlan	26,325
Ilo Swank, Wallen	5,000
Martha Gill, City, R. 1	22,320
Mrs. Charles Churchwood, Poe	133,900
Gladys Hadley, City, R 11	5,000
Jennie Thompson, City, R. 11	21,350
Mable Keefer, Huntington, R. 2	6,950
Mrs. L. Hughes, Huntington, R. 2	26,205
Mrs. Erma Redding, Roanoke	5,000
Mabel Palmer, Huntington, R. 2	20,440
Malinda Leicoty, Grabill	5,000
Ethel Henry, Grabill	5,000
Lillian Witmer, Grabill	42,41
Helen Milner, Markle, R. 3	5,000
Ura Jeffrey, Lagro	27,785
Cora Biggs, Columbia City	101,875
Ruth Lautz, New Haven, R. 2	6,110
Mabel Morris, Bippus	110,310
Mrs. Jerome Gerard, City, R. 1	96,950
Treva Sunday, Roan	5,000
Jess Harris, Roan	21,185
Hazel Etzold, Huntington	26,393
Ruth Wagner, Huntington	102,245
Aria Hart, Huntington	61,745
Lulu Buzzard, Huntington	114,250

DISTRICT NO. 6

Includes the following counties outside the city of Fort Wayne: Steuben, Lagrange, Noble, DeKalb, Elkhart, Kosciusko and Marshall, and the following Ohio Counties: Williams, Defiance and Paulding.

Marjorie Turner, Argos	125,535
Della Warnacut, Inwood	5,000
Lucile Alleman, Warsaw	186,[illegible]
Pauline Overkeuser, S. Whitley	32,[illegible]
Ruby Shumar, Lagrange	21,610
Grace Spellmeyer, Paulding, O.	130,845
Flora Snyder, Pierceton	24,495
Zelda Bailey, Wolcottville	76,810
Mary Anderson, Convoy, O.	5,000
Nettie Moore, Convoy, O.	10,205
Theodora Merrick, Milford	5,000
Helen Leper, Pierceton	5,000
Ruth Meredith, Mentone	26,395
Dorothy Osborn, Montpelier, O.	88,165
Helen Libey, Howe	34,465
Marjorie Kunkle, Angola	70,205
Jessie Brown, Larwill	15,525
Lena Zigley, Hamilton	65,350
Leah Baldwin, Winona Lake	12,405
Nora Brown, Butler	5,000
Mrs. Dora Rose, Wawaka	50,855
Helen Murray, Wawaka	6,810
Florence Harding, Fremont	75,945
Mrs. Earl Leetz, Pleasant Lake	100,205
Letha Ireland, Milford	5,000
Lucy Tea, Etna Green	8,125
Alda Firestone, Bourbon	83,395
Ethel Brugh, Inwood	5,000
Ethel Sands, Claypool	54,310
Olive Calkins, Antwerp, O.	18,900
Mrs. J. H. Coburn, St. Joe	32,105
Ruth Perry, St. Joe	16,425
Candus Leas, Ashley	6,000
Helen Bates, Ashley	21,310
Mrs. Wilma Chapman, Ashley	5,210
Verda Pilgrim, Helmer	8,990
Ruth Conklin, Helmer	18,295
Mollie Smith, Burkett	23,705
Mrs. Ola Hanes, Steubenville	5,010
Mrs. Fern Cook, Ashley, R. R.	5,000
Florence Lacey, Steubenville	60,880
Josie Smith, Ashley, R. R.	5,020
Blanche Adams, Atwood	26,305
Hazel Creighton, Atwood	15,620
Helen Chapman, Cromwell	5,010
Ethel Bashore, Latty, O.	8,300
Jozie Hartshorn, Ney, O.	16,955
Ethel Doud, Ney, O.	13,337
Stella Simon, Edgerton, O.	10,105
Albertine Herman, Edgerton, O.	14,400
Mrs. E. F. Hilbert, Edgerton, O.	8,955
Mrs. E. F. Gillette, Melrose, O.	61,320
Ola Davis, Melrose, O.	24,205
Mabel Brown, Tipton, O.	16,395
Rose Barker, Tipton, O.	36,810
Viola Lee, Tipton, O.	5,060
Mrs. Nora Hinman, Waterloo	30,410
Olive Wilhelm, Waterloo, R. 3	6,395
Mrs. Jack Davis, Avilla	107,955
Mara Warren, Silver Lake	5,000
Elva Boland, Silver Lake	5,000
Mrs. Robt. Moore, Grabill R. 2	39,510
Lucille Sloffer, Laotto	5,000
Hazel Graber, Laotto	36,710
Leona Hawver, Laotto	5,000
Georgia Wyatt, Laotto	5,000
Hazel Dermont, St. Joe R. 1	5,000
Hazel Freeze, St. Joe R. 1	5,840
Mrs. Henry Appiegate, Grabill R. 3	5,000
Edith Bowman, Auburn	115,705
Fern Ehelman, Wolcottville	66,595

DISTRICT NO. 7

Includes the following counties: Adams, Wells, Grant, Blackford, Jay; also Van Wert, and Mercer counties, Ohio.

Elizabeth Brown, Geneva, Ind.	49,405
Martha Andrews, Montpelier	76,410
Grace Frey, Monroeville	5,000
Irma Weiman, Convoy, O.	5,000
Doris Bigbee, Van Wert	107,845
Mrs. Mary Meeks, R. 1, Markle	14,910
Tonk Meibers, Decatur, Ind	85,395
Roxie Randall, Uniondale	58,940
Marguerite Gerard, Decatur	61,395
Lela Boman, Ossian, R. 4	11,305
Lucena White, Ossian, R. 4	78,495
Alta Studebaker, Kingsland	113,625
Mildred Colman, Geneva	13,455
Kathryn Egley, Berne	12,440
Mrs. Frances Sawyer, Bluffton	5,000
Roselle Davenport, Craigville	69,450
Gretchen Clowser, Craigville	17,140
Mary Sours, Craigsville	5,000
Mary Hitt, Pennville	14,850
Mary Bond, Pennville	16,880
Bess Johnson, Pennville, R. 1	8,365
Ruba Craig, Pennville	5,000
Chella Lockwood, Uniondale	51,610
Mrs. Lydia Sonner, Zanesville	41,495
Mrs. Homer Caley, Zanesville	60,105
Ruth Weaver, Zanesville	14,850
Leota Walker, Sheldon, R. 1	10,005
Mrs. Martha Steffer, Ver Cruz	20,245
Lola Wiest, Vera Cruz	27,605
Cora Selby, Vera Cruz	14,155
Etta Weaver, Convoy, O., R. 2	46,495
May Davis, Convoy, O., R. 2	36,325
Mrs. G. W. Waller, Scott, O.	5,000
Hazel Powers, Scott, O.	33,805
Ida Bennett, Scott, O.	5,000
Mae Rice, Portland	5,000
Nellie Thompson, Van Buren	6,245
Maud Howard, Van Buren	14,310
Marguerite Evans, Bluffton	135,265
Irmal Comer, Sheldon, R. 1	5,930
Frances Mills, Monroe	31,370
Mrs. Nettie Smith, Ossian, R. 1	100,765
Marie Moore, Hartford City	16,510

NOMINATION BLANK

Use this Blank for Making Nominations. Fill out as directed and send or bring to the Campaign Manager, The Fort Wayne Sentinel.

GOOD FOR 5,000 VOTES. Date 1916
CAMPAIGN MANAGER, FORT WAYNE SENTINEL:

I nominate .....

Street No ..... County .....

Business Address ..... State .....

Town or City ..... District No .....

Signed ..... Address .....

as a Candidate in The Fort Wayne Sentinel Automobile and Prize Campaign.

This nomination counts 5,000 votes. Only one nomination blank will be credited to each contestant. The nominator's name will not be divulged if so requested.

New candidates will find the above offer a glowing opportunity to get into the campaign while it is yet time, and wend their way to the top with ease.

Nomination period closes soon. Better enter before it is too late.

First Subscription Coupon

GOOD FOR 15,000 EXTRA VOTES

Return this coupon to the Campaign Manager Fort Wayne Sentinel, with your FIRST subscription payment of six months or longer, and you will receive 15,000 votes in addition to the regular number of votes given, as shown in the regular schedule.

Name of Subscriber.....

Address .....

Contestant's Name .....

Dist. No .....Amt. Enc. $.....OLD or NEW.

This coupon, accompanied by the Nomination Blank and your first subscription will start you in the race with over 20,000 votes. Only one of these coupons will be credited to each candidate.

MEAT LINES HAVE GROWN

Meat Hard to Obtain Now in Germany for First Time Since War Began.

GRAIN OUTLOOK IN EMPIRE EXCELLENT

Berlin Letter Summarizes Food Situation in Its Various Phases.

Berlin, May 16.—(Correspondence of The Associated Press).—For the first time since the outbreak of the war, meat is hard to obtain in the capital and larger cities of the German empire. "Meat lines" have grown as long as the "butter and milk lines" and those forming them must sometimes wait for hours before they can procure the quota allotted by their cards.

Responsible for this condition are the heavy demands made upon the meat supply by the army, an almost total cessation of imports, and the government's new policy of discouraging the slaughtering of meat animals before fattening has given them their maximum butcher weight. Cattle owners have recently shown a tendency to keep stock from the market because the maximum price arrangement has left them little profit. On the necessity of feeding meat animals to the limit of meat and fat production the government and owners of stock are one. Both say that a check in butchering now will add in about 3 months from 20 to 25 per cent to the available meat supply. A fine stand of grass on meadow and pasture and the arrival of more Indian corn from Roumania are counted upon to produce this improvement.

Pork Production Outlook.

Prospects for a good pork production are said to be excellent. Last fall the pork was poor in quality and quantity. In the winter of 1914-15 the government, realizing that there would be a shortage in foodstuffs, advised that all pigs in good condition be slaughtered and their meat preserved. This was done, but in many cases the meat was so poorly cured, owing to a lack of competent help, that it spoiled by the thousand of tons. Since then an effort has been made to bring back the pork production to something approaching normal proportions.

The question now is whether it will be possible to obtain the food stuffs necessary to bring this year's animals to a good weight. A good potato crop would greatly facilitate this as would also more Indian corn from Roumania, which it is believed can be obtained. While this year's corn crop would hardly influence the pork situation in Germany it is the intention to give all of the present purchases to pork producers and distribute the new contracts among other stock owners.

There has been a slight improvement in the milk and butter situation but it is considered out of the question that these articles again will be easily obtainable until several months after the war. Eggs have been rather plentiful this season, in many cases they have been the principal food item. Fish also is easily obtained, though a lack of fat has robbed many of the dishes prepared with them of much nutriment.

Grain Prospects Good.

The one bright ray in Germany's national cupboard is the fact that the grain prospects for the present year are exceedingly good. Rye and winter wheat are well advanced and the spring crops have been favored by timely rains and an early season. It is said there is enough rain in the ground to mature the winter crops and that but little more moisture is needed for the spring cereals.

Potatoes have been planted early and as yet little can be said on the crop outlook.

FORT WAYNE PASTOR IS VICE MODERATOR

Warsaw, Ind., June 1.—Baptists from all parts of northern Indiana arrived in Warsaw to attend the fifth annual convention of the Fort Wayne and Northeastern Baptist association. Nearly 200 delegates registered on the first day. They are being entertained at the homes of local Baptist members. The convention will close this evening. Retiring Moderator J. B. Bair, of Fort Wayne, presided at the opening session. The following officers were elected: Moderator, Rev. Joseph Belcher, Wolcottville; first vice president, Rev. C. H. Snashall, Fort Wayne; second vice moderator, Rev. A. W. Littrell, Warsaw; clerk, Rev. T. E. Covington, Fort Wayne; treasurer, A. J. Stewart, Fort Wayne. Among the speakers were Rev. C. M. Dinsmore, chairman of the Indiana Baptist convention; Rev. C. H. Snashall, of Fort Wayne; Rev. E. W. Gow, of Noble, Ind.; Dr. John Marvin Dean, head of the Baptist Northern seminary, and Rev. P. A. McDiarmid, African missionary.

Ideal Improvement Plan For Lafayette Place

The plan which the Lafayette Place company have provided for the improvement of their new addition between Calhoun and Lafayette streets, McKinnie and Petit avenues, has occasioned considerable interest on the part of prospective purchasers because of the saving it affords them. Under this plan all improvements are to be made within three years and the property holders are relieved from petitioning for the improvements as well as from the danger of having them defeated by remonstrances. Were the improvements installed at this time the cost of them would have to be added to the purchase price of each lot, and each buyer would be forced to figure interest on this additional cost. There would also be a depreciation in the improvements before they were really used, and this item together with the interest charge would amount to at least $125.00, which is saved the buyer under the Lafayette Place plan. For further particulars concerning this addition, see the Wildwood Sales Company, Shoaff Building, or any member of the Real Estate Exchange.

MOVIE FILMS SHOWN AS COURT EVIDENCE

Pittsburg, June 1.—Judge John D. Shafer and the jury saw a moving picture exhibition in common pleas court here yesterday as a part of the defense of a telephone company which was sued for heavy damages by Mrs. Freda Garietz, who claimed both hands and her back had been permanently injured after picking up a live wire of the telephone company. After she had filed suit against the company a detective agency hired a house in the rear of her home and installed a movie camera through the back window. The film showed Mrs. Garietz feeding her chickens, throwing corn over a high fence and lifting heavy boards, piling them up. Other views showing feats requiring considerable strength were exhibited.

BURIED IN A SINGLE GRAVE.

Husband and Wife Died at Worthington but Few Hours Apart.

Worthington, Ind., June 1.—John T. Dale, 70, and his wife, 67, were buried in a single grave here today. They died a few hours apart Tuesday. Dale was a retired employe of the Pennsylvania railroad company.

Charlie Chaplin in "Police," Grand today.

PROGRAM ANNOUNCED FOR MOOSE MEETING

New Building Will Be Dedicated Tuesday—Lodge News.

The program for the dedication of the new Moose building at West Wayne and Webster streets, Monday and Tuesday, has been completed, which is as follows:

Monday, June 5.

3:20 p. m.—Arrival of Mooseheart band at New York, Chicago and St. Louis railroad depot.

7:30 p. m.—Grand band concert at Moose auditorium, given by Mooseheart band.

Tuesday, June 6.

9 a. m.—Automobile tour of the city for supreme officers, Mooseheart band and visiting Moose.

1:30 p. m.—Cenennial fraternal parade.

4:30 p. m.—Dedication of Moose home of Fort Wayne lodge, No. 200.

8 p. m.—Public meeting at Moose auditorium for the general public. Hon. Samuel M. Foster will preside at the meeting.

8:30 p. m.—Address, "Mooseheart," Hon. John J. Lentz, Mooseheart governor, Columbus, O.

9 p. m.—Address, "Loyal Order of Moose of the World," Hon. Hy D. Davis, vice supreme dictator, Cleveland, Ohio.

Music—Moose quartet.

All members of the Moose lodge will appear in the fraternal parade in full uniform. The Mooseheart band will also have a place in the parade, as will members of the lodges from out of the city. Hon. Samuel M. Foster, who presides at the dedicatory services, was the first man to be initiated in the new building.

Officers Elected.

At the meeting of Fort Wayne lodge, No. 14, Independent Order of Odd Fellows, Wednesday evening, the following officers were elected: Arthur W. Boerger, noble grand; John J. Jennings, vice grand, and John J. Ladig, recording secretary. A committee was appointed to arrange the program and set the date for Memorial day. The services will be held some time the latter part of June. Committees have also been appointed to make arrangements to participate in the fraternal parade next Tuesday afternoon.

Lodge Notes.

The local lodge of Elks will keep open house during centennial week and will take care of all visiting Elks and their families.

The patriotic social and tea to have been given Friday afternoon under the auspices of the Woman's Relief corps of Sion S. Bass post, G. A. R., has been postponed on account of the sickness of Mrs. Edsall, who was to have been the hostess.

Mrs. Tivia Wier, of Angola, district deputy for the Women's Benefit association of the Maccabees, who has been seriously ill for some time, is much improved. On account of her illness the rally which was to have been held in Auburn the last week in May had to be postponed until fall.

Mrs. Alma Albright, captain of the degree team of review, No. 6, Woman's Benefit association, who has been seriously ill with pneumonia at her home, 327 Kinnaird avenue, is much improved.

The rank of page will be conferred by Fort Wayne lodge No. 115, Knights of Pythias, this evening.

ASK FOR and GET
HORLICK'S
THE ORIGINAL
MALTED MILK
Chase substitutes cost YOU same price.

Special bargain — Small cash grocery in the suburbs. Good trade. Phone 1709.

BLINDING LIGHTS ARE BLAMED.

South Bend, Ind., June 1.—Mrs. Edgar P. Galbreath, 39; her daughter Margaret, 14, are dead; her mother, Mrs. J. W. Runyan, believed to be fatally injured, and her husband seriously hurt, as the result of a street car smashing into their auto last night in Mishawaka. Mrs. Galbreath was killed instantly, while her daughter died on the way to a hospital.

Mr. Galbreath is assistant manager of the Standard Oil company branch office here. Lights from another automobile running parallel with the street car are believed to have blinded the occupants of the Galbreath machine.

$10.00 cash and small monthly payments will buy a lot in Calhoun Place, where every improvement has been made.
W. E. DOUD.

MANY BANKERS WILL ATTEND CONVENTION

Group One, Indiana Bankers' Association, Meets Here Friday.

Bankers from all parts of northeastern Indiana will be here Friday to attend the annual meeting of group one, Indiana Bankers' association of which Harry Harry A. Keplinger, of the First National bank, is president. The program is as follows:

Meeting called to order by the chairman, H. A. Keplinger, vice president First National bank, Fort Wayne.

A Word of Welcome—Judge O. N. Heaton, president Citizens Trust company, Fort Wayne.

Roll call.

Report of Secretary—E. M. Eddinger, president Farmers' bank, Mentone.

Appointment of nominating committees.

Report of counties.

Address—C. H. Worden, vice president First National bank, Fort Wayne.

Greetings From Our President—Frank J. Pitner, president Indiana Bankers' association, Laporte.

Address—"Taxation"—Hon. Fred A. Sims, president Bankers' Investment company, Indianapolis, former member state tax board.

Discussion of subjects specially interesting to bankers of group one.

Report of nominating committee.

Adjournment.

Dinner at the Anthony hotel followed by automobile ride to points of interest in and near the city.

The committee on reception and entertainment is as follows: Albert O. Pape, chairman; Amos Richey, Raymond L. Getz, Edward Bittler, Frank Mohr, Fred C. Heine and August W. Freese, jr.

Members of the executive committee are H. D. Stoner, Akron Exchange bank, Akron; C. W. Camp, former bank examiner, Garrett; H. H. Wildman, Wildman's Exchange bank, Wolcottville; A. B. Green, Indiana Bank and Trust company, Rochester; Dr. B. F. Overmeyer, Leiters Ford bank, Leiters Ford. E. M. Eddinger, president of the Farmers' bank, Mentone, is secretary of the group.

MUCH BEER IS SOLD.

Four Breweries Sold 22,200 Barrels of Beer During May.

During the month of May a total of 22,200 barrels of beer was sold by the two breweries in Fort Wayne, one in Huntington and one in Columbia City, according to the monthly report of Deputy Revenue Collector T. B. Thumma. Mr. Thumma's report shows that the tax on beer during May amounted to $33,300. The total collections for the month amount to $48,184.16; the largest in the history of the office. The receipts were divided as follows: Tobacco, $594.36; cigars, $4,091.40; proprietary, $27.95; wine and cordial, $207.84; documentary, $7,262.61; beer, $33,300. The total receipts in April amounted to $35,288.37.

WANTED—Lady or gent clerks. Apply at once in person. No applications taken over phone. G. R. Kinney & Co., 207 E. Main.

WOLF & DESSAUER
DEPARTMENT STORE — WEST BERRY ST.

Cool Suits of Summer Fabrics

Beautiful Linens, hand embroidered **Khaki Kool Silk Suits**, very smart for all kind of wear—**"Silverbloom" suits** cool and serviceable, will stand hard wear, cleans or tubs beautifully. Beware of imitations of this cloth now on the market.

Khaki Kool Silk Suits

Plain or combination, plain coat, striped skirts

$22.50, $35, $39.50

Cool Suits of Linen

Beautiful hand embroidered linen suits as refreshing as a fragrant flower. Daintiness combined with service.

$20, $22.50, $25

"Silverbloom" Suits

$12.50

These are genuine silverbloom suits, a fabric that sheds dust, does not crush; belted models; yoke and Norfolk effects.

Blue Stripe and Gray,
Green Stripe and Gray,
Rose Stripe and Gray,
Lavender Stripe and Gray,
Oxford Stripe and Gray,
Gold Stripe and Gray,
Brown Stripe and Tan.

Chinchilla Coats

Plain white or check chinchilla coats; medium and long lengths; worn in all the cities by smart dressers

$10, $11.50, $15 TO $22.50

Silk Jersey Coats

Sport models in plain or striped silk jersey, with sash and patch pocket; the popular colorings

$12.50, $15, $17.50, $20.00

"Silverbloom" Motor Coats

Big full long coat, with patch pockets; all sizes **$12.50**

Sale Prices on Cloth Coats

All our medium priced coats are greatly reduced — broken assortments; coats that have been our best sellers are divided into four big lots

$5.95, $8.50, $10, $15

A Sale of Sample Jewelry

That presents timely opportunity to buy June gifts and delightful trinkets for one's own use.

Twice a year we buy the sample lines of one of the big jewelry manufacturers. The purchase this season is exceptionally attractive because of the unusual beauty and diversity of the novelties the season has brought out. All these lovely things are represented in this sale, which is the greatest jewelry sale we have ever held.

Hundreds of delightful novelties at less than wholesale prices, for graduation and other gifts—

Samples of Beauty Pins, Brooches, Lavallieres, Bead Chains, Bracelets, Lingerie Clasps, Vanity Cases, Pendants, Earrings, Finger Rings, Etc. Scarcely two pieces alike—

Jewelry that would retail regularly at 25c and 29c— **Choice 19c**

Jewelry that would retail regularly at 35c, 39c and 50c— **Choice 29c**

Jewelry that would retail regularly at 59c and 69c— **Choice 39c**

Jewelry that would retail regularly at 75c and 77c— **Choice 49c**

Jewelry that would retail regularly at 89c and $1.00— **Choice 59c**

Just at the Time Everybody is Beginning to Think of "Taking Off the Heavies" Comes the

Special Sale of Summer Underwear

All fresh, new merchandise for men, women and children, and all specially purchased. Goods were contracted for months ago, before materials were as high as they are now. Values are extraordinary, in view of present market prices for underwear of these grades.

SAVE ON SUMMER GARMENTS NEEDED NOW

and good to wear until the cold weather comes again. Wise buyers will stock up for the whole family for the entire season.

Women's Underwear

Fine ribbed light weight Vests, daintily finished; regular 19c values; sale price....15c
Soft finish Knit Union Suits, in a full range of sizes; regular 35c grade; sale price...25c
Lace or shell trimmed Pants and Tights, loose or tight knee; exceptional values at.....25c

Knitted Union Suits

Superbly made summer garments that combine comfort and durability. Made of soft Sea Island cotton, lisle and silk lisle. Every style is represented. Five very special values in this sale at 35c, 50c, 60c, 65c and 75c

Separate Vests

Cool, comfortable little garments, with or without wing sleeves—special value at .....19c, 35c and 50c
Vests with hand crocheted yokes at..... .....50c, 75c, $1.00 and $1.50

Silk Union Suits

Exquisite garments in white and flesh color; extra special features for this sale—
$5.00 garments for.....$3.50
$7.50 garments for.....$5.00

Children's Underwear

Children's Vests, cool little garments in a wide variety of choice styles, priced at.... .....10c, 25c and 50c
Children's Union Suits—Comfort for hot days in these special suits at ....50c, 60c and 75c

Children's Union Suits

Fine, soft ribbed Suits, sizes from 2 to 10 years; regularly priced at 35c; sale price, suit 25c

Boys' Knee Drawers

A lot of these garments in discontinued numbers priced regularly at 25c; on special sale at, each 15c

For the Baby's Summer Comfort

Is a complete assortment of Infants' Garments, of all grades of woolen and fine cottons.

Plain and Fancy Vests

A collection of fine Vests in plain and fancy trimmed; regularly priced at $4.00; sale price $3.00

Preparedness
—FOR THE FEET—

Surely you want comfortable feet for the big parade, and a few minutes of your time in being fitted to a pair of Dr. Scholl's Foot-Easers will be well spent. These devices are worn inside the shoe and act as a spring rest to the arch and instep, taking away strain and making standing and walking absolutely comfortable.

If you have corns, bunions or callouses use Dr. Scholl's Absorbo Pads—sizes and shapes for every use.

Then, to put the feet in good condition and keep them so, use Dr. Scholl's Pedico Foot Soap to remove the hard, dead tissue and thoroughly cleanse the pores, then massage with Dr. Scholl's Pedico Foot Balm to increase the circulation and to relieve any irritation. After that rub the feet with Dr. Scholl's Antiseptic Powder and sprinkle some of it into your stockings.

With this simple treatment you will be able to walk all day without tiring or without any blisters or abrasions. Come in today.

BE PREPARED

M. App
916 Calhoun St.

President Indiana Labor Federation

GEORGE FOX.

George Fox, whose portrait is reproduced above, is president of the Indiana Federation of Labor and is one of the labor leaders of the state. He was here at the conference between Samuel Gompers, president of the American Federation of Labor, and the executive board of the State Federation at the Baltes hotel and was also one of the speakers at the labor mass meeting at Library hall Tuesday night. Mr. Fox resides in Terre Haute.

The government of South Africa has erected a large sugar mill to encourage the cultivation of cane in Zululand.

Macadam Tennis Courts For Lafayette Place

Four double tennis courts, which will be numbered among the finest in this part of the state, have been installed in Lafayette Place, the beautiful new addition located on South Calhoun street. These four courts are of macadam construction, and are but one of the features planned by the Lafayette Place company for the rapid development of their addition. The gently rolling slope of this tract has provided it with considerable natural beauty, which has been greatly enhanced by the efforts of Mr. Arthur Shurtleff, landscaper of note from Boston, Mass., who has planned the laying out of the tract. Mr. Shurtleff has incorporated many little details in his plan which will prove attractive to purchasers. These will be explained by the Wildwood Sales company, Shouff Building, or any member of the Real Estate Exchange.

INDEPENDENT COAL CO.

Experience is the best teacher. Then buy your coal of the Independent Coal Company. Hard Coal, Pocahontas, Black Joe, Red Hornet and Kentucky Coal.

CLARK BABB
Manager.
Phone 2663. 1017 Wells St.

RAILROAD NEWS

JOHN KORN RUN DOWN BY A STREET CAR

Loses Foot When Wheels Pass Over Him in Rochester.

Relatives of John Korn, jr., an electrician who has charge of the Pennsylvania power station at Conway, Pa., have been called to his bedside in a hospital in Rochester, Pa., by news of a distressing accident which befell him Sunday. Mr. and Mrs. Korn were in the act of getting in a friend's automobile on the main street in Rochester, to ride to their home. Mr. Korn, after helping his wife in the auto, ran around on the other side to get in the machine, not noticing an approaching street car. The car struck him and knocked him down in such manner that the rear trucks passed over and crushed one of his legs at the ankle. He was taken to the hospital where amputation of the mangled limb was made a short distance above the ankle. News of the accident was telegraped to John Korn, sr., of 509 Taylor street, the father of the injured man, and Mrs. Korn, the mother, and Mrs. Charles Sebold, wife of the Pennsylvania machinist, who is a sister of the injured man, left immediately for Rochester and are now at the bedside of their relative. A letter from them states that Mr. Korn is doing as well as could be expected. The injured man was employed in the Pennsylvania shops and power house in Fort Wayne several years, being transferred about nine years ago to Conway to take charge of the company power plant in that city. He is well known in this city and news of his misfortune will be a shock to all his acquaintances.

FELL FROM CAR.

Nickel Plate Brakeman A. A. Brandon Badly Hurt.

While riding a car which was being shifted at Latty, Ohio, Wednesday, Brakeman A. A. Brandon, of the Nickel Plate, lost his hold on the ladder and fell to the roadbed, striking with his back across a rail. The fall rendered him unconscious, but it was witnessed by some of the other members of the crew and Mr. Brandon was picked up, hurriedly brought to the city and taken to St. Joseph hospital, where Dr. J. Frank Dinnen attended him. The surgeon found no broken bones, but the man's back is badly bruised and sprained and he will be laid up a week or two. Brandon left Fort Wayne on eastbound freight No. 38, early Wednesday evening and the accident happened about 8:30 o'clock. He was brought here on a train consisting of the caboose and engine, a part of the train with which he left the city. His condition is not dangerous, Dr. Dinnen says. Mr. Brandon is married and the family live at 1520 Crescent avenue.

MOTORCYCLIST KILLED.

Alden Clark Run Down on Crossing at Donaldson.

Alden Clark, aged 21 years, was instantly killed at 6:42 o'clock Wednesday night by being struck by the engine pulling Pennsylvania train No. 17 as he attempted to beat the train to the crossing on the motorcycle he was riding. Donaldson is a little village and the tracks where the accident happened are not protected by gates. There is a good view of the road, however, and the accident evidently was due to Clark miscalculating the distance and the speed of the approaching train, of which Engineer C. H. Piatt was at the throttle. The young man was a son of a farmer residing one mile west and one-half mile south of Donaldson.

BOTH LEGS BROKEN IN FALL.

Brother of John Sullivan Victim in Serious Accident.

John Sullivan, member of the piece work price making department of the Pennsylvania, has returned from Ada, Ohio, where he was called a few days ago to see his brother, who was the victim of a bad accident. The young man was employed by a coal company and fell eighty feet from the derrick of the machine and fractured both legs between the knees and the ankles. He was doing well when his brother left him and will recover in course of time.

NO SPECIAL TO CHICAGO.

Pennsylvania Cancels Republican Train Arrangement.

Agent John Ross, of the Pennsylvania, announces that the arrangements for a special train for Fort Wayne people to Chicago on account of the republican convention are off. It developed, after a canvass of the field that there would not be business sufficient to justify the running of the train. Extra equipment will be put on the regular trains, which run at very convenient hours for convention travel. The special was to leave the city at 2:30 Monday afternoon and reach Chicago at 6 o'clock.

ENTRY BLANKS DISTRIBUTED.

The Electro-Technic club has caused to be distributed in all the tool rooms and stock rooms of the General Electric works entry blanks for the field meet at Swinney park Saturday, June 24, where they can be secured by all eligible persons wishing to enter any of the events. These events are open only to members of the Electro-Technic club, but any employe not a member of the club can become one by paying fifty cents and be entitled to all the privileges the balance of the season. The program embraces twenty-six events, from a nail driving contest to racing stunts of all kinds, for both ladies and gentlemen. Entries are now being made and the indications point to the greatest number ever before known by the association.

FIXING NEW TIME CARD.

The Grand Rapids and Indiana road will put its summer time card into effect June 25. The only change affecting trains on this division will be the inauguration of the "Pond Lily" service to Rome City and the change of the Northland Limited from a semi-weekly to a daily train. The latter goes into service next Sunday and runs over the line between Mackinac and Cincinnati twice a week until June 25, when it becomes daily. It will be Nos. 19 and 20. The cottagers' Rome City train, the "Pond Lily," will leave Fort Wayne at 5:30 o'clock in the afternoon every day but Sunday and returning will leave the lake at 7 o'clock in the morning and arrive in Fort Wayne at 7:50.

SISTER DEAD AT LIMA.

S. W. Knapp, of the Pennsylvania erecting shop, accompanied by his wife, went to Lima, Ohio, last night to attend the funeral of his sister, who died yesterday. Mr. Knapp went to Lima Sunday to see his sister and when an improvement in her condition occurred he returned here Monday and resumed his work in the shop.

HAD FINGER CRUSHED OFF.

Raymond Ribel, of 1209 High street, employed in the annealing department of the General Electric works, lost a portion of the index finger of his left hand at 10:30 o'clock this morning. He was engaged in handling some boxes, when one of them fell upon the digit. Dr. F. J. Schulz, the company's surgeon, amputated the finger at the second joint.

INDUSTRIAL NOTES.

Andrew Ryan, Pennsylvania blacksmith, is on duty again after a month's illness. He is a victim of the asthma.

C. S. Burnsworth, who was sick several days, resumed work this morning at the Pennsylvania blacksmith shops.

H. Sunshine is absent from the Pennsylvania blacksmith shop today on account of sickness.

After an illness of two months, J. W. Halsey resumed work at the Pennsylvania erecting shop this morning.

A. H. Richardson, of the Schenectady plant of the General Electric works, is here on business with the local plant.

Samuel M. Taylor, Pennsylvania train dispatcher, is off duty on account of sickness.

Engineer A. E. Mills and Fireman W. F. Wemple, of the G. R. & I., are sick and off duty.

Patternmaker O. C. Miller, of the Pennsylvania shops, is off duty presumably on account of sickness.

A. A. Arnold, a machinist at the Bass shops, went to Columbia City yesterday to do some repair work on a steam plant.

Walter Fox, Pennsylvania machinist, has recovered from his illness and this morning resumed work in the tool room.

C. Starke, a Pennsylvania cabbuilder, who had a finger lacerated a week ago by a sliver of wood, is on duty today, the wound having healed.

Edward Huhm has been transferred from the field winding department of the General Electric works to the small motor production department.

Work on the new building on Wall street for the General Electric works is progressing rapidly and the walls of the basement under the greater portion of the big building are completed.

A. M. Tour, jr., will spend the summer vacation months in the Pennsylvania plant, if present plans are carried out. The young man, who is a son of A. M. Tower, sr., of the Pennsylvania air brake room, has just completed the third year of school at the Illinois university at Champaign and worked each vacation season at the Pennsylvania shops. He has one year to go to complete the university term.

Pennsylvania Yard Engineer J. M. Brown is sick and off duty. Yard Engineer A. J. Bressler and Fireman O. E. Stoll, who had been spending ten days at a lake in Michigan, resumed work on the Pennsylvania this morning.

G. H. Zimmer, who will graduate from Purdue university next Wednesday, has made arrangements to take employment in the piece work price department of the Pennsylvania shops, under Walter Hamilton, next week.

Mrs. F. E. More, who accompanied her husband to a hospital in Cincinnati, arrived home at 4 o'clock this afternoon. Mr. More's case is not serious, and he will probably return home in a few days. He is an assistant road foreman of engines on the Pennsylvania.

Among recent changes on the Wabash was the promotion of C. F. Smith, an operator, well known along the line. For a year he has been first trick operator at Logansport. He is now yard clerk at Toledo, which affords a better salary than did work at the key.

According to the statement of one of the brakemen, Nickel Plate brakemen now have a new trade, which they call "decorating." It developed at the book of rules examinations, he said, and this was a part of the duties of the brakemen. There is some joke connected with it, no doubt, but the reporter fails to discover it.

CARD OF THANKS.

We wish to thank our relatives, friends and neighbors for their kindness and beautiful flowers during the illness and death of our dear husband and father, and all those who so kindly assisted us in our sad bereavement.

MRS. LOUIS RICHARDS,
MRS. FRED DIERKES.

GOES INTO DITCH.

William Goodfellow's Car Overturns on the Yellow River Road.

Losing control of his Ford Tuesday evening, William Goodfellow narrowly escaped serious injuries when the car skidded into the ditch at the side of the Yellow River road east of Columbia City. Mr. Goodfellow had the back of his hands cut by broken glass of the windshield, which was completely smashed. The fenders on one side of the car were broken but otherwise it was not seriously damaged. Goodfellow's companion escaped unhurt.

Charlie Chaplin in "Police," Grand today.

R. L. Magee and C. J. Magee returned from Detroit Thursday, to which place they motored Sunday.

H. H. Pollak, of 917 West Berry street, reports the theft of a bicycle from the basement of his residence.

Calhoun Place is for immediate use. $25,000 worth have been sold in the past 10 days.

W. E. DOUD.

732 Calhoun
110-12 West Berry

GUTHMAN'S

732 Calhoun
110-12 West Berry

A Wonderful Sale of SUITS

AT

$10.00

VALUES UP TO $30.00

Every Suit in this lot is positively this Spring's Models and bears our regular "GUTHMAN LABEL" which guarantees satisfaction.

About 200 individual models to choose from and all in the Newest and most desirable styles.

Tomorrow morning at 8:30 we will start our Biggest Suit Sale of the season. Suits that we have sold in our regular stock up to $30 in all the newest shades and finest materials will go at $10.00

This is not a job lot of manufacturers' odds and ends but every one is taken from our regular stock and is the same exclusive style and high quality that we have been selling all season.

We will positively exchange any suit found unsatisfactory.

LADIES' NIGHT TO BE A BIG AFFAIR

Elias Day Headline Entertainer for Rotarians and Their Ladies.

Members of the Fort Wayne Rotary club, who will entertain their ladies for the first time Thursday evening at a banquet to be served at the Anthony hotel, are looking forward to a treat,

ELIAS DAY,

As Colonel Fayerweather.

when Elias Day, director of the Lyceum Arts conservatory at Chicago, will be the principal attraction.

Mr. Day is an author as well as an entertainer. All of his sketches are children of his own brain, and two of them are now published, "Danny" and the famous "Kentucky Colonel" sketch, "Going Home." Mr. Day will render a program consisting of a series of impersonations.

A number of songs will be sung by Mrs. Edith Nickel Bailhe, wife of Rotarian George Bailhe, and Rotarian Maurice Niezer will expose for the first time the inner secrets of Rotary, which feature of the program is for the benefit of the ladies. He will speak on "What is Rotary?"

Russell Bennett, 1319 McCulloch street, who was hurt in a motorcycle accident Tuesday morning, was able to leave the hospital Wednesday and return to his home.

Try Sentinel Want Ads. Sentinel Want Ads. Pay.

IN THE CHURCHES

"TABLEAUX OF BIBLE WOMEN"

Will Be Given by Young Ladies of Simpson M. E. Church Friday.

The Queen Esther circle of Simpson M. E. church will repeat "The Tableaux of Bible Women" on Friday evening of this week. This entertainment is very pleasing as well as instructive, as there is an interesting account of the story given during each tableau. A few of the most elaborate are: Queen Esther and court attendants, The Woman at the Tomb, Jephtha's daughter and attendants, Pharaoh's Musicians and The Ten Virgins. Mrs. Fred Fry is the reader and appropriate music is furnished by an orchestra, Miss Juanita Whicker and Messrs. R. O. Hines and Fred Brown. The entertainment is given under the direction of Miss Grace Hines. The personnel is as follows:

Sarah ..... Dessie Mann
Rebekah at the well..... Esther Logue
Pharaoh's Musicians .....
Geraldine Cross, May Plummer, Beatrice Madara.
Miriam ..... Thelma Hines
Moses and his mother .....
..... Mrs. Geo. Monesmith and baby
Ruth ..... Helen Blackburn
Naomi ..... Mrs. Fred Brown
Orpha ..... Grace Bennett
Jephtha's daughter ..... Velma Pheil
Hannah ..... Mrs. Ivan Logue
Queen Esther ..... Mae Baker
Mary, Mother of Jesus .....
..... Mrs. Monesmith
Martha ..... Verda Horn
Mary ..... Mrs. Ruth Fry-O'Day
Attendants—Bessie Jeffrey, Edna Jones, Arletta Woods, Ruth Blackwell, Lela Lewton.
Ten Virgins—Blanch Van Buskirk, Winnifred Howard, Hazel Oren, Grace Simmons, Lucile Grider, Charlotte Horn, Irene Smith, Eva Thomas, Lela Lewton, Geraldine Cross.

* * *

College Glee Club.

The College Glee club will render an interesting program at St. John's Lutheran school hall, Van Buren and Washington streets, Thursday evening beginning at 8 o'clock. The entertainment is being given under the auspices of the school board of St. John's church.

* * *

Will Give College Play.

A college play entitled, "A Hallowe'en Romance," will be given under the auspices of the Ladies' Catholic Benevolent League at Library hall on Thursday evening, June 2. Those who will take part are: Misses Mildred Ehrman, Margaret Fry, Agnes Brown, Lorena Brown, Eleanor Oddou, Bessie Weber, Grace Keeley, Nora Weber, Margaret Cahill, Cecilia Zurbuch, Hilda Getz and M. Harkenrider.

* * *

Arrange for a Picnic.

The officers and teachers of the Sunday school of St. John Reformed church met Wednesday evening and made arrangements for the annual picnic and outing of the school. It was decided that the affair would be held on Wednesday, June 28, at Swinney park. A committee on arrangements was appointed to make preparations for the event.

* * *

Will Repeat Sermon.

Rev. H. B. Master, pastor of the First Presbyterian church, has been asked to repeat the sermon, "What the Presbyterian Church Believes," at the Bethany church next Sunday evening at 7:45 o'clock.

* * *

Social Side of Churches.

The Crystal Union of the W. C. T. U. meets with Mrs. C. M. Menefee, 2440 Bowser avenue, Friday afternoon at 2:30 o'clock. Bring the tabernacle songbooks.

A business meeting of the B. Y. P. U. of the First Baptist church will be held Thursday evening at 8 o'clock at the church parlors.

The Loyal Women's Bible class of West Creighton Avenue Church of Christ meets Friday with Mrs. August Enslin, 241 East Woodland avenue. Those who will assist are Mesdames Underwood, Johnson and J. F. Bergel.

The Crescent union of the W. C. T. U. meets Friday afternoon at 2:30 o'clock with Mrs. C. E. Boyer, 1905 Crescent avenue. Mrs. Charles Bonham will lead in the devotionals. The meeting is being held in the interest of flower mission and relief work.

Want To Sell Something

Try a Little Ad In The SENTINEL Classified Column

Only 1 Cent A Word

Bring Results Quickly

—PHONE—

173

The Doctor's Advice

by Dr. Lewis Baker

The questions answered below are general in character, the symptoms or diseases are given and the answers will apply in any case of similar nature.

Those wishing further advice, free may address Dr. Lewis Baker, College Bldg., College-Elwood Sts., Dayton, O., enclosing self-addressed stamped envelope for reply. Full name, and address must be given, but only initials or fictitious name will be used in my answers. The prescriptions can be filled at any well-stocked drug store. Any druggist can order of wholesaler.

Worried Man writes: "Let me say that my condition puzzles and worries me. In the last year I seem to have been growing old rapidly, though only 38. My food and sleep do not recuperate my strength and energy and lately I have dizzy spells, trembling, headaches, loss of appetite, memory and hopelessness. Despondency and worry over my condition are ever present."

Answer: Cheer up, get well and then conserve your vitality by proper, temperate living. Obtain three grain cadomene tablets in sealed tubes with full directions, use them and an agreeable, pleasing restoration should ensue to your entire satisfaction.

Mr. L. C. B. asks: "Do you think it is possible to reduce my weight from 240 pounds to about 190 pounds?"

Answer: It is impossible to say just how much one can reduce until after trying, but 5-grain arbotone tablets should be used according to directions with each sealed tube, obtainable at most any drug store. If the flesh is unnatural you should easily reduce as desired.

J. R. O. asks: "I am thin, angular, weak and tired. What can I take to improve my health, strengthen my nerves and increase my weight 20 pounds?"

Answer: Take regularly with your meals three grain hypo-nuclane tablets, sold in sealed packages, by druggists, with complete directions. These tablets improve the blood, increase nutrition and strengthen the nervous system if used regularly for several months.

"Lee" writes: "I have tried so many remedies for rheumatism that I am almost afraid to try any more, but if you can tell me a sure remedy I will try it."

Answer: Do not be disheartened because you have not been able to find something that would overcome your rheumatism, for you can be relieved if you will take what I tell you. Get from the drugstore: Iodide of potassium, 2 drams; sodium salicylate, 4 drams; wine of colchicum, ½ oz; comp. fluid balmwort, 1 oz.; comp. essence cardiol, 1 oz., and syrup sarsaparilla, 5 ozs. Mix and take a teaspoonful at mealtime and again before going to bed.

C. L. asks: "I have tried to cure dandruff, itching scalp, falling hair and baldness with numerous tonics, etc., but in vain. What do you recommend?"

Answer: I have been recommending plain yellow minyol for the past seven years and scores of my patients are delighted with the quick, pleasant action of this remedy in stopping itching, falling hair, dandruff, etc. It gives the hair health, lustre and vigor as nothing else does. Obtain in 4-oz. jars with full directions.

H. M. B. writes: "Can you please prescribe medicine which will relieve me of such distressing symptoms of kidney and bladder, as the following: Pains in small of back, soreness in region of bladder, frequent calls at night but scanty flow with pain, burning and foul odor, puffing of limbs, etc."

Answer: Those seeking relief from kidney and bladder disorders should begin taking balmwort tablets, a very successful formula sold in sealed tubes with full directions.

Mrs. N. B. B. writes: "I suffer from headache and constipation periodically and my blood seems too thick, causing languor and tired feeling. I will thank you to prescribe for me."

Answer: Three grain sulpherb tablets (not sulphur) are most effective, in relieving constipation, thinning of the blood and removing the symptoms of languor, etc. I advise you to begin taking as per directions with each sealed package.

Once in Awhile Mistress Waits on Her Maid—This Woman Had to Do It.

Mrs. W. Limmerman and her daughter Elizabeth.

San Francisco, Cal., May 31.—It isn't often that a mistress has to wait upon her maid. But that is what Mrs. W. Limmerman of Mazatlan, Mexico, had to do when she landed here recently.

She had to wait two whole days, forego the comforts of a hotel and miss a steamer to Europe, all because of her maid.

Uncle Sam's strict immigration laws and the attachment of Mrs. Limmerman's little daughter Elizabeth for the maid proved the cause of all the trouble.

Mrs. Limmerman and little Elizabeth were permitted to land without question, since "Daddy" is an American citizen, although he has lived in Mexico for several years. But not so with the maid, Marie Hernandez, a pretty senorita. The immigration officers declared she must go to Angel Island to answer a lot of formal questions, because she was a foreigner, a Mexican.

The protests of Mrs. Limmerman were useless.

"The baby hasn't been separated from Marie since she was born," she explained. "She would cry herself to death if they are parted, even for a day."

With special permission Mrs. Limmerman and the baby went to Angel Island, too, and waited 30 hours until the maid got permission to enter the United States.

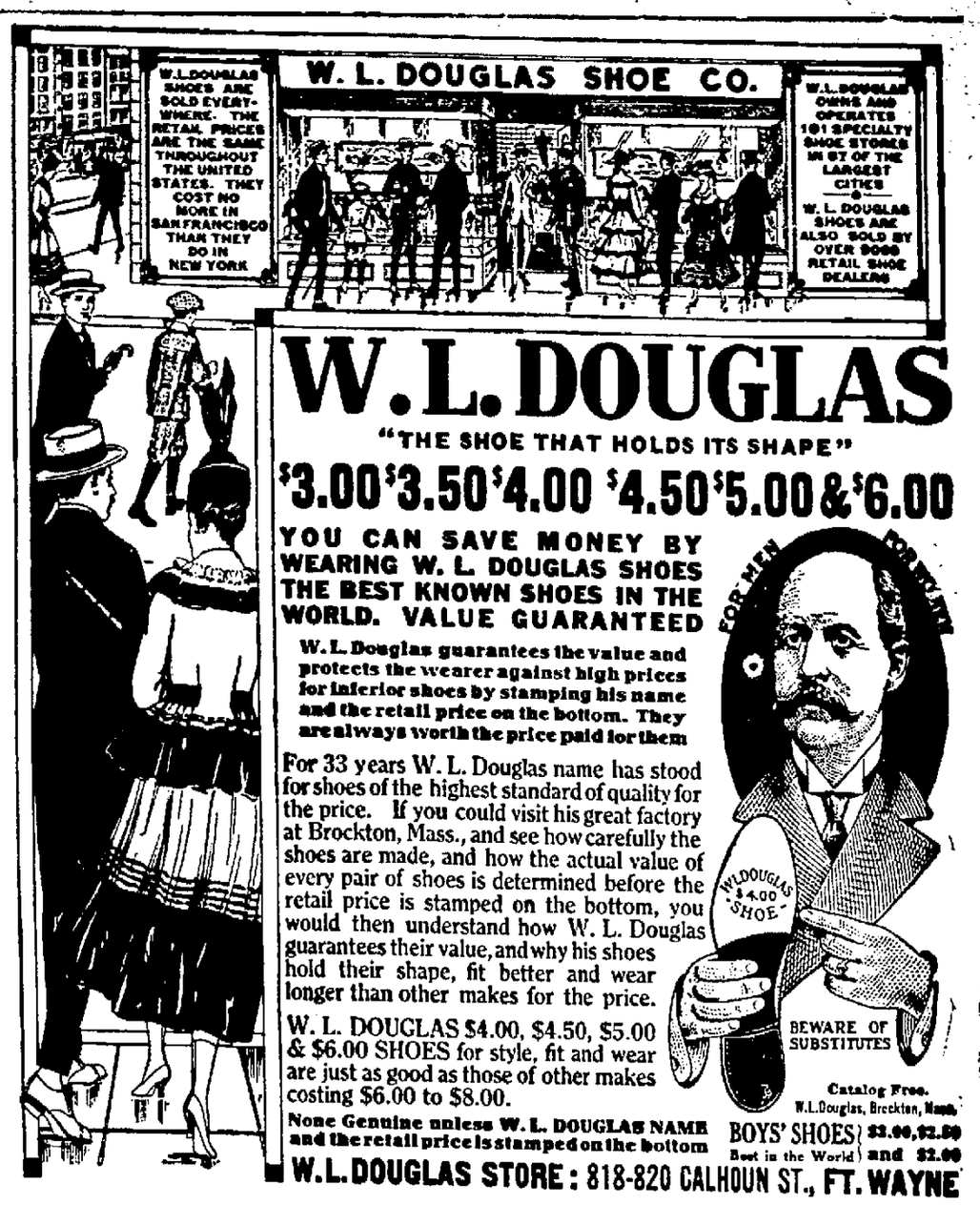

W. L. DOUGLAS

"THE SHOE THAT HOLDS ITS SHAPE"

$3.00 $3.50 $4.00 $4.50 $5.00 & $6.00

YOU CAN SAVE MONEY BY WEARING W. L. DOUGLAS SHOES THE BEST KNOWN SHOES IN THE WORLD. VALUE GUARANTEED

W. L. Douglas guarantees the value and protects the wearer against high prices for inferior shoes by stamping his name and the retail price on the bottom. They are always worth the price paid for them

For 33 years W. L. Douglas name has stood for shoes of the highest standard of quality for the price. If you could visit his great factory at Brockton, Mass., and see how carefully the shoes are made, and how the actual value of every pair of shoes is determined before the retail price is stamped on the bottom, you would then understand how W. L. Douglas guarantees their value, and why his shoes hold their shape, fit better and wear longer than other makes for the price.

W. L. DOUGLAS $4.00, $4.50, $5.00 & $6.00 SHOES for style, fit and wear are just as good as those of other makes costing $6.00 to $8.00.

None Genuine unless W. L. DOUGLAS NAME and the retail price is stamped on the bottom

Catalog Free. W.L.Douglas, Brockton, Mass.

BOYS' SHOES $3.00, $2.50 and $2.00 Best in the World

W.L.DOUGLAS STORE: 818-820 CALHOUN ST., FT. WAYNE

YOU DO NOT COUNT FOR MUCH UNLESS PEOPLE KNOW ABOUT YOU.

ADVERTISE

THE TREE THAT FALLS IN THE MIDDLE OF THE FOREST MAKES NO NOISE, AND THE ROSE THAT BLOOMS FAR FROM THE BEATEN PATH HAS NO PERFUME.

H. W. Ford.

COAL AND WOOD

PHONE 6034 OLDS COAL CO. BEST COAL ON EARTH

—Best Grades of Coal—
COKE, CHARCOAL, WOOD AND KINDLING AT
Fort Wayne Coal Co.
Phones 1082 and 1905.
WEIGHTS GUARANTEED.

Wm. Kaough Coal Co.
COAL, COKE, WOOD, ETC.
Yards at Lake Shore Tracks, West of Wells Street.
—Phone 502—

HARD AND SOFT COAL
Orders Filled Promptly. All Grades.
Home Phone 135. Bell Phone 450.
GEO. H. KRUDOP.

J. J. VOORS COAL CO.
Phone 2209. Res. 1831 Green.
Corner Jackson Street and Nickel Plate Railroad.

REED BROS. COAL & FEED CO.
CORNER SIXTH AND NORTH CALHOUN.
Phone 2374.

NIEZER & CO. HIGH GRADE COAL PHONE 550

Sentinel Want Ads. Pay.

HE'S NEWBURG'S PET.

Town Sends Ted to Dog Doctor After He Has a Fight.

Evansville, Ind., June 1.—Ted is the name of a dog at Newburg, ten miles east of here, that no one owns, but that is the pet of the town. Ted is known as the community dog. He had a fight with another dog the other day and was badly chewed up. Realizing that Ted needed surgical attention, Dr. R. M. Walden, one of the prominent citizens of the town, took up a collection and almost every man, woman and child he met contributed. Ted was bundled up and brought to Dr. W. H. Gruner, a veterinarian of this city, for treatment. Dr. Gruner says it may be several weeks before Ted is able to return to Newburg. Ted is a cross of Spitz and poodle, and is not very large for his age.

CUT THIS OUT—IT IS WORTH MONEY.

DON'T MISS THIS. Cut out this slip, inclose with 5c and mail it to Foley & Co., Chicago, Ill., writing your name and address clearly. You will receive in return a trial package containing Foley's Honey and Tar Compound, for bronchial coughs, colds and croup; Foley Kidney Pills, for lame back, weak kidneys, rheumatism, bladder troubles, and Foley Cathartic Tablets, a wholesome and thoroughly cleansing cathartic, for constipation, biliousness, headache and sluggish bowels. Dreier Drug Co.—Advertisement.

Buy the genuine Kre-Mo Sterilized Rice.

DEATH COMES SUDENLY.

Lafayette Woman Expires on Return From Cemetery.

Anderson, Ind., June 1.—Mrs. Susan Hicks, 71, of Lafayette, fell dead of heart disease when returning yesterday afternoon from a cemetery at Middletown, where her sister, Mrs. Mary Showalter, was buried. Mrs. Showalter died suddenly while alone Monday and a grandson died two weeks ago.

5% MONEY.

I am prepared to make loans on Allen county farms at 5 per cent.

ROMY & BREWER,
5 9-tf. Office Bank Block

ABOUT FIFTY WILL ATTEND CONVENTION

Ed Hoffman, democratic national committeeman, and Martin H. Luecke, democratic district chairman, are kept busy answering questions regarding arrangements for the trip to St. Louis for the democratic national convention. From present indications between forty and fifty will be in attendance at the convention from the Twelfth district.

Sleepers will leave Fort Wayne at 1 o'clock on the morning of June 31 and will be attached to a special train out of Indianapolis. The sleepers will be open at 8 o'clock, however, and those desiring to retire early may do so and thus get a good night's rest. Democrats throughout the district who expect to attend the convention are requested to come to Fort Wayne and join the local delegation.

NEW HAVEN NEWS.

New Haven, Ind., June 1.—Will D. Gorrell, whose death occurred on Saturday, was born in Wilmington, O., on August 1, 1863. He came to New Haven in 1892, where he established the New Haven News. For several years previous to his last illness he was employed at the Fort Wayne Sentinel office. He was a member of the Fort Wayne Typographical union, the Modern Woodmen, the Knights of Pythias and the I. O. O. F. Before illness confined him to his home he served on the board of town trustees. Death was due to a complication of diseases from which he had been suffering for over a year. His wife preceded him in death just eighteen months ago. He is survived by the following daughters: Edna, Hazel, Inez and Helen, and one son, Hugh. His parents, Mr. and Mrs. J. M. Gorrell, two sisters, Mrs. Edna Brudi and Mrs. Anna Wright; one brother, Bert Gorrell, all of Los Angeles, Cal., also survive him. The funeral services were held Monday morning at the family residence, Rev. Leach officiating. Interment was made in the I. O. O. F. cemetery.

Mrs. R. Barton celebrated her sixty-second birth anniversary at her home Sunday. A big birthday dinner was one of the enjoyable features of the day. Those present were Mr. and Mrs. John Overmyer and family, Miss Viola Mathews and Miss Laura Dager, of Payne, O.; Mr. and Mrs. Don Williams and baby and Jack Stuber, of Millers City, O.; Mr. and Mrs. John Downs and daughters, Esther and Naomi and Mr. and Mrs. Charles Barton, of Edgerton, Ind.; Mr. and Mrs. Homer Taylor and Mrs. Cale Roe and children, of Fort Wayne; Mrs. James Saveo and family and Mrs. Nancy Taylor, of Monroeville.

Mrs. Berton Adams, of Lafayette, is visiting her sisters, Misses Olive and Mae Lenhart.

Mrs. Chris Birkhold was called to Garret, Sunday morning, by the illness of her daughter, Mrs. Iva Bitticoffer.

Dean Frock is now working as bill clerk on the Nickel Plate railroad here.

Mrs. F. A. Blaising spent Saturday and Sunday with relatives at Leo.

Elmer Collins is visiting his parents in Van Wert.

John and Al Smith and Glenn Grubb spent from Saturday until Tuesday at Hamilton lake.

Everett Frock is employed at the Blaising and Lucas store.

R. J. Blackwell has returned home from southern Texas, where he had spent several days with his sister, who is very ill.

Mr. and Mrs. J. T. Allen, of Redland, Cal., are visiting the former's mother, Mrs. Mary Allen. They made the trip by automobile.

Mr. and Mrs. Jacob Fry and Mr. and Mrs. Daniel Nail visited relatives at Bluffton last week.

Born, to Mr. and Mrs. Dennis Daley, on Saturday, a son. Mrs. Daley was formerly Miss Mae Dowling.

Mrs. Peter Rosselet and daughter, Evelyn, of Detroit, are visiting relatives here.

Miss Zita Bueter, of Fort Wayne, spent Sunday at the Callahan home.

Miss Will Richards returned home Saturday from the Lutheran hospital, where she has been a patient for the past three weeks.

INDIANA MAN'S EXPERIENCE.

Frank Moseley, Moore's Hill, Ind., writes: "I was troubled with almost constant pains in my sides and back and attributed it to weakening of my kidneys. I got a package of Foley Kidney Pills. Great relief was apparent after the first doses and in 48 hours all pain left me." If you have rheumatism, backache, swollen, aching joints or stiff, painful muscles, why not try Foley Kidney Pills? They stop sleep-disturbing bladder ailments, too. Dreier Drug Co.—Advertisement.

TRANSFERS OF REAL ESTATE

Compiled by Heller & Thompson, Abstractors, 725 Court Street.

CITY.

Grace Gordon, exec., to Henry C. Berghoff lot 21, Comparet's add, for $2,800.

Federal Securities and Inv. Co. to Herman O. and Wilhelmina Lenz e 20 ft s 150 ft lot 5 and w 30 ft s 150 ft lot 6, Brackenridge third add, for —.

Henry and E. Hoffman to Julia E. Siebold lot 23, W. R. Nelson's add, for $1.

Julia E. and C. W. Siebold to Edgar Stapleton lot 23, W. R. Nelson's add, for $1,300.

Abraham Well et al to Monroe W. Fitch & Sons lot 1, O. E. Fleming's, for $1.

Fred A. Klein, ex., to Jos. J. and Grace Metker lots 11 and 12, Hugh's sub, H. O. L., for $3,600

Wm. E. Fansler to Samuel M. and Mary E. Armbuster lot 95, Beck's second, for $1,700.

Driving Park Imp. Co. to Gene Stratton Porter lot 80, Driving Park add, for $3,000.

Coney Island is to make a $1,000,000 trolley terminal, work on which will soon begin.

W. BENT WILSON IS DEAD.

Former Eidtor of the Lafayette Journal Expires Suddenly.

Lafayette, Ind., June 1.—W. Bent Wilson, for twenty-one years owner and editor of the Lafayette Journal, died suddenly at his home here last night. He began his newspaper career on the Urbana, Ill., Herald and later worked on the Danville, Ill., News and the Indianapolis Sentinel. He retired from the newspaper field in 1908, but at the time of his death was engaged in several enterprises, being treasurer of the Esterline company, of Indianapolis, and a director of the American aNtional bank, of this city. He is survived by a widow and one son.

Don't Forget—

that when constipation, biliousness or indigestion is neglected, it may cause a serious illness. Act upon the first symptom—keep your digestive organs in good order by the timely use of

BEECHAM'S PILLS

Largest Sale of Any Medicine in the World. Sold everywhere. In boxes, 10c., 25c.

DONOR REMAINS HIDDEN.

Odd Letter Brings Orphans $50 Without Name of Sender.

Anderson, Ind., May 30.—In the mail at the Madison county orphans' home yesterday, Dwight O. Armstrong found a cheap looking envelope with the address, "Orphans' Home, Anderson, Ind.," scratched with a pencil. Inside was a small piece of cheap note paper on which was written: "Inclosed find fifty dollars for the little orphans." With the note two twenty and one ten dollar bills were folded. There was no name nor any word by which the sender could be identified.

Something worth remembering, "Hol-Tayto-Loaf Bread."

We Will Pay Your Taxes

We will save you the time and inconvenience of waiting at the treasurer's window.

We will show you how to be ready for this fall's taxes.

This is the best plan for all because it serves all.

This is strictly a Tri-State plan and originated by ourselves.

Call at office and get full particulars of this plan and all our departments of service.

Our bond department will always be glad to furnish you with investments. Our checking and saving departments are at your service.

Tri-State Loan & Trust Co.

Paid Up Capital $500,000.00. Assets Are $6,000,000.00.

Price of Six Dreadnaughts and a Battle Cruiser Will Be Spent to Choose Our President.

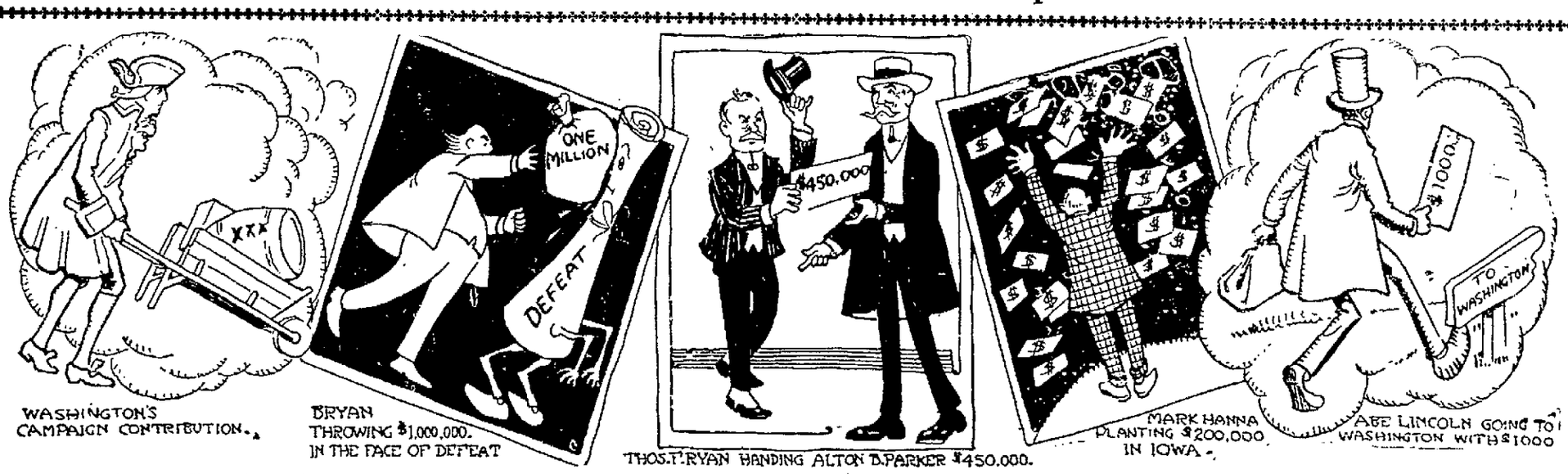

WASHINGTON'S CAMPAIGN CONTRIBUTION. BRYAN THROWING $1,000,000. IN THE FACE OF DEFEAT THOS. F. RYAN HANDING ALTON B. PARKER $450,000. MARK HANNA PLANTING $200,000 IN IOWA. ABE LINCOLN GOING TO WASHINGTON WITH $1000

Washington, D. C., June 1.—Six dreadnaughts and a battle cruiser could be built with the money to be spent on the "education" of the public in the interests of this or that candidate in the 1916 presidential campaign.

Fifty million dollars at least will be tossed into the quadrennial frenzy—$3.50 for every man who casts a ballot—50 cents for every man, woman, child and Indian in the land.

Supposedly you know whom you want to vote for for president. But nevertheless the various candidates and bosses are about to spend $50,000,000 to tell you.

This includes, of course, the machinery of the actual elections, and this represents about half the amount. The other 25 millions will be spent in the interests of the different candidates for national and state offices about as follows:

Postage	$ 2,000,000
Telegraph and telephone service	1,000,000
Advertising	10,000,000
Speakers	1,000,000
Publicity	1,000,000
Brass bands	500,000
Rent of halls and theaters	500,000
Clerical help	1,000,000
Campaign buttons and badges	1,000,000
Conventions and "rallies"	1,000,000
Printing	3,000,000
"Workers"	3,000,000

Campaign expenses are hidden now, just as they always were, for there is a barn-door loophole in the publicity law. For money advanced from the candidate's own pocket for his personal expenses, or any money expended for his personal expenses, which includes postage, telegraph tolls, letters, circulars, and all printing other than newspaper advertising, shall not be considered subject to the publicity clause.

It's easy to pay a man an enormous salary for mailing envelopes when in reality he is using the money as directed for very different purposes.

The biggest known single contribution to a campaign was Thomas F. Ryan's $450,000 for Parker. Bryan spent $1,000,000 and Blaine $125,000 for their defeats. Mark Hanna spent $200,000 for a "personal campaign" to save Iowa for McKinley.

Lincoln's first election cost $1,000. Among George Washington's campaign expenses are listed: One hogshead and one barrel of punch, 35 gallons of wine, 43 gallons of hard cider.

Fort Wayne Wins Baseball Suit

Local Club Gets Money for Players Grabbed From Klitzke Estate.

The national baseball commission, in session at Cincinnati yesterday, reversed a ruling of the national board, and upheld the Fort Wayne baseball club's claim upon the services of a number of players whom President Dickerson and the Central league had declared were free agents.

The league placed the matter before Secretary Farrell some time ago, and the report of the commission indicates that he was misinformed by the league officials and for that reason had found against the local club, contrary to the rules and regulations of business and baseball.

Early in the year the Fort Wayne baseball club sold Players McClusky, Kramer, Brubaker, Beyers and Hart at sums ranging from $100 to $200. All of these sales took place before the club found it impossible to pay its forfeit money and received word that it was dropped from the league. Afterward Dickerson took the stand that since the club was dropped from the organization the players who had been sold even before it was ejected were the property of the league to dispose of.

A well patched story to Farrell brought about a ruling from the board against the local club, and the case was appealed to the national commission, which after a careful investigation decided that the board had been misinformed and therefore had rendered a decision against the club. The commission ordered President Dickerson, of the league, to collect from the clubs which now have the former local players, and to send the money to the secretary within ten days.

STANDING OF THE CLUBS

NATIONAL LEAGUE.

Clubs.	Won.	Lost.	Pct.
Brooklyn	22	12	.647
New York	21	14	.600
Philadelphia	20	17	.511
Cincinnati	20	22	.476
Boston	16	19	.457
Chicago	19	23	.452
Pittsburg	17	22	.436
St. Louis	18	24	.429

AMERICAN LEAGUE.

Clubs.	Won.	Lost.	Pct.
Cleveland	24	15	.615
Washington	24	15	.615
New York	22	15	.595
Boston	21	18	.538
Detroit	18	22	.450
Chicago	17	21	.447
St. Louis	14	23	.378
Philadelphia	14	24	.368

AMERICAN ASSOCIATION.

Clubs.	Won.	Lost.	Pct.
Indianapolis	21	13	.618
Louisville	23	16	.590
Columbus	17	13	.567
Minneapolis	19	15	.559
Kansas City	18	18	.500
Toledo	15	16	.484
St. Paul	14	19	.424
Milwaukee	11	28	.282

CENTRAL LEAGUE.

Clubs.	Won.	Lost.	Pct.
Dayton	25	5	.833
Grand Rapids	19	13	.594
Evansville	15	16	.484
Terre Haute	14	15	.483
South Bend	14	16	.467
Springfield	13	16	.448
Wheeling	11	19	.367
Muskegon	10	21	.323

NATIONAL LEAGUE.

At Philadelphia— R.H.E.
New York ..... 0 0 3 0 0 0 0 1 0—4 9 2
Philadelphia ... 0 0 0 1 0 0 0 0 1—2 9 0

Batteries—Benton and Rariden; Bender, McQuillan and Burns.

At Brooklyn— R.H.E.
Boston .... 0 1 1 0 0 0 0 0 0—2 8 2
Brooklyn ..... 0 1 0 0 0 0 1 0 1—3 8 1

At Pittsburg— R.H.E.
Cinc'n'ti 1 0 0 0 0 1 0 0 0 0 0 0 0 0 3—5 11 1
Pitts'bg 0 0 0 0 0 2 0 0 0 0 0 0 0 0 0—2 8 6

Batteries—Toney and Wingo; Miller and Wilson.

At Chicago— R.H.E.
St. Louis ...... 0 0 0 2 0 0 3 0 0—5 5 0
Chicago .... 0 0 0 0 0 1 0 0 0—1 10 4

Batteries—Doak and Snyder; Lavender, Packard and Fisher and Clemons.

Second game— R.H.E.
St. Louis ...... 0 0 3 0 0 0 0 0 0—3 9 2
Chicago .... 1 0 3 0 0 0 2 0 *—6 8 2

AMERICAN LEAGUE.

At St. Louis— R.H.E.
Cleveland ..... 0 0 0 0 0 4 0 2 4—10 17 1
St. Louis ..... 0 2 0 0 0 2 0 0 1—5 12 2

Batteries—Mitchell and Billings; Groom, Davenport and Hartley.

At Boston— R.H.E.
Washington ... 0 0 0 0 0 0 0 1 0—1 6 1
Boston .... 1 0 0 6 0 2 0 0 *—10 16 0

Batteries—Gallia, Harper and Henry and Williams; Gregg and Thomas and Agnew.

At Detroit— R.H.E.
Chicago .... 0 0 0 1 0 0 1 2 0—4 14 0
Detroit .... 0 0 0 0 4 2 0 1 *—7 9 0

Batteries — Danforth, Wolfgang and Schalk; Dauss and Stanage.

At New York— R.H.E.
Philadelphia ... 0 0 2 3 0 0 0 1 1—7 10 1
New York ..... 0 0 1 2 0 0 0 5 *—8 7 2

Batteries—Nabors, Wyckoff, Bush and Meyer; Cullop, Keating, Russell and Nunamaker.

Second game— R.H.E.
Philadelphia ... 0 1 0 1 0 0 1 2 0—5 8 4
New York ..... 3 0 0 2 2 1 0 1 *—9 10 3

Batteries—Wyckoff and Meyer; Markle and Walters.

YOUNG BROTHERS OF MICHIGAN STARS TO JOIN YOST'S SQUAD.

Ann Arbor, Mich., June 1.—Brothers of two former greats of the Wolverine varsity football teams will enroll in the University of Michigan freshmen class next fall. Stewart Pontius, brother of the spectacular "Brute," is one of the future greats. He is 19 years of age, over six feet tall and weighs 192. He hails from the preparatory department of Ohio Wesleyan university.

The household presided over by Edward F. Dunne, governor of Illinois, will send a fourth son to Ann Arbor, the new prospect having won his spangles in football and track at Springfield, Ill, high school. His brothers, Edward, Dick and Morric, have all been stars in athletics here.

CARD OF THANKS.

We wish in this manner to express our thanks to the many friends who so kindly assisted us during the illness and death of our father, Will D. Gorrell; also the employes of The Fort Wayne Sentinel, the members of the Typographical Union and the orders of which he was a member, especially the Modern Woodmen and the Knights of Pythias.

THE CHILDREN.

GAG RULE MUZZLES JOHNNY EVERS.

(By Harold Johnson).

What has come over Johnny Evers? Has the famous Trojan and keystone king taken the pledge?

These queries, oft repeated since the start of the present pennant campaign, and prompted by the continued silence of the once scrappy member of Chance's old guard caused the writer to seek the "inside" from Johnny himself.

I have known him ten years, and for nine seasons traveled the National league circuit with the Trojan and his comrades. Though always a fighting ball player, a winner in every sense, Johnny never impressed me as the rowdy some misguided fans pictured him.

Evers' spirit has been assassinated. He has been bridled and ridden into submission by a lot of umpires who are cheating honest oculists out of deserving fees. He has been warned, even by his own club that unless he restrains himself he will lose his pay. As the result the Braves are anemic, punchless.

Johnny admits he is playing baseball under wraps and in a letter to me presents his side.

"My reason for keeping quiet so long this year has been the continual hounding and criticism I have had to stand for and I am getting along so well physically and financially that I don't have to stand for it—and won't.

"During the past winter I received two notices—one from our own club and one in the form of a resolution passed by the league at the winter meeting—both apparently aimed at me, and I just sat down and thought it over and concluded that if they wanted to gag me I would give in to them.

"The antagonistic attitude of Governor-President Tener (as he calls himself) toward me has prompted him to term my acts as rowdyism and I will say at any time or place that I am no more of a rowdy than he, and, if the truth were known, not half as much. I have yet to lay a finger on an umpire or cut a player or bump one, and all my language on the field has been spoken so that I can say I have yet to offend a fan by my talk.

"On our last trip to Pittsburg two of our players got into an argument with a spectator back of our bench over Mr. Klem's remarks to Konetchy and the next day I was roasted hard by two papers for insulting a spectator. During it all I was out coaching at first base.

"I am not looking for and never will ask sympathy, but this sort of rank, raw injustice is such that I will welcome the conclusion of the season of 1917 when I can lay aside the old glove and shoes and tell some people a few things.

"I am going to start in the very near future to land a job writing and coaching which will allow me to remain at home. When that time comes let them sling their mud at some other mark!"

CLEARY CIRCUIT SESSION TONIGHT

Monthly Meeting of Fort Wayne Industrial League.

Mart Cleary's Fort Wayne Industrial leaguers meet tonight in their monthly business session, and matters of importance will be brought up. The managers who act as the board of directors of the league meet once each week until the start of play, and after the machinery of the organization gets to running they get together only once each month.

The season so far has been thoroughly successful, and there is a corking good little race in progress. Only one of the two teams that made a poor getaway still is in the slump, and it has been the victim of luck and circumstances more than of poor play.

The games for Saturday will be of a lot of interest to shop league followers. The lightmen from the General Electric meets Bowser's tankers at Foster park, the Turners and the Dudlos are at Lawton park, and the Western Gas and the Pennsy railroaders at Weisser park.

AMERICAN ASSOCIATION.

At Indianapolis— R.H.E.
Louisville ...... 0 0 0 0 1 0 1 0 0—2 7 1
Indianapolis .... 0 0 4 0 0 0 0 0 *—4 6 2

Batteries—Palermo, Luque, Moran and Williams and Lalonge; Carter and Gossett.

At Columbus— R.H.E.
Columbus ...... 0 0 2 1 0 0 0 0 0—3 3 4
Toledo .... 3 1 0 0 1 0 0 0 3—8 10 1

Batteries—Curtis, George and Coleman; Bailey and Sweeney.

At Kansas City— R.H.E.
Milwaukee .. 0 0 0 1 1 0 0 1 0 1—4 7 5
Kansas City.. 0 0 3 0 0 0 0 0 0 0—3 6 0

Batteries—Comstock and Mayer; Humphries, Regan and Berry.

At St. Paul— R.H.E.
Minneapols ..... 0 0 1 0 0 0 0 0 0—1 6 1
St. Paul .... 0 0 0 0 0 4 1 0 *—5 6 1

Batteries—Engel and Owens; Douglas and Land.

CENTRAL LEAGUE.

At Evansville— R.H.E.
Terre Haute ... 1 0 0 1 0 0 0 1 1—4 8 0
Evansville ..... 0 1 0 0 0 0 0 0 0—1 7 1

Batteries—Gilbert and Wagner; Wheatley and Yantz.

At Dayton— R.H.E.
Wheeling . 0 0 0 0 0 0 0 0 0 0 0 0 0 0—0 7 3
Dayton ... 0 0 0 0 0 0 0 0 0 0 0 0 0 1—1 9 1

Batteries—Bravener and Blackwell; Rowan and Jacobs.

At South Bend— R.H.E.
Springfield ... 0 1 0 0 1 0 0 0 0 0 0—2 10 1
South Bend .. 0 0 0 2 0 0 0 0 0 0 1—3 7 1

Batteries—Sheneberg and Dunn; Hill and Donnelly.

At Muskegon— R.H.E.
Grand Rapids .. 0 0 1 2 1 0 0 0 0—4 7 1
Muskegon ..... 0 0 0 0 0 0 0 0 1—1 9 1

Batteries—Melter and Withrow; Wagner, Wachtel and Texter.

Ask for and get Kre-Mo Sterilized Rice.

SANTELL'S TOE HOLD DOWNS JOHN FREBERG.

John Freberg, Swedish Wrestler.

San Francisco, June 1.—Ad Santell, champion wrestler of the Pacific coast, cleared one more man out of his pathway to a contest with Joe Stecher when he disposed of John Freberg, Swedish wrestler, in straight falls during a recent match here.

Santell used the toe hold with success in both falls, taking the first in 55:03 and the second in 4:54. Freberg limped from the ring after the first fall and was "easy meat" for the coast champion when he returned. The Swedish wrestler had fifty pounds advantage in weight.

MASON AND CRAWFORD TO MIX IT FRIDAY

A pretty scrap is expected Friday night at the Empress theater when, following the burlesque bill, Frankie Mason and George Crawford will go ten rounds. The fighters met once before and Mason walloped the Ohio boy, but Crawford always put up the claim that he was sick at the time. He has been hanging around the outskirts for some time barking at Mason for a return bout, and Frankie is accommodating him.

Something worth remembering, "Hol-Tayto-Loaf Bread."

INDIANA'S COMPLETE HOME OUTFIT
Three-Room Outfit
This outfit is an ideal one for the newlyweds. All that is needed to furnish three rooms in the most comfortable manner. Three complete rooms—bedroom, dining room and kitchen.
Special price.................. $95
Indiana Furniture Co.
121-123 East Main Street.

For Tooth Trouble
SEE
Union Painless Dentists
912½ Calhoun St.

Outbursts of Everett True.

BY CONDO.

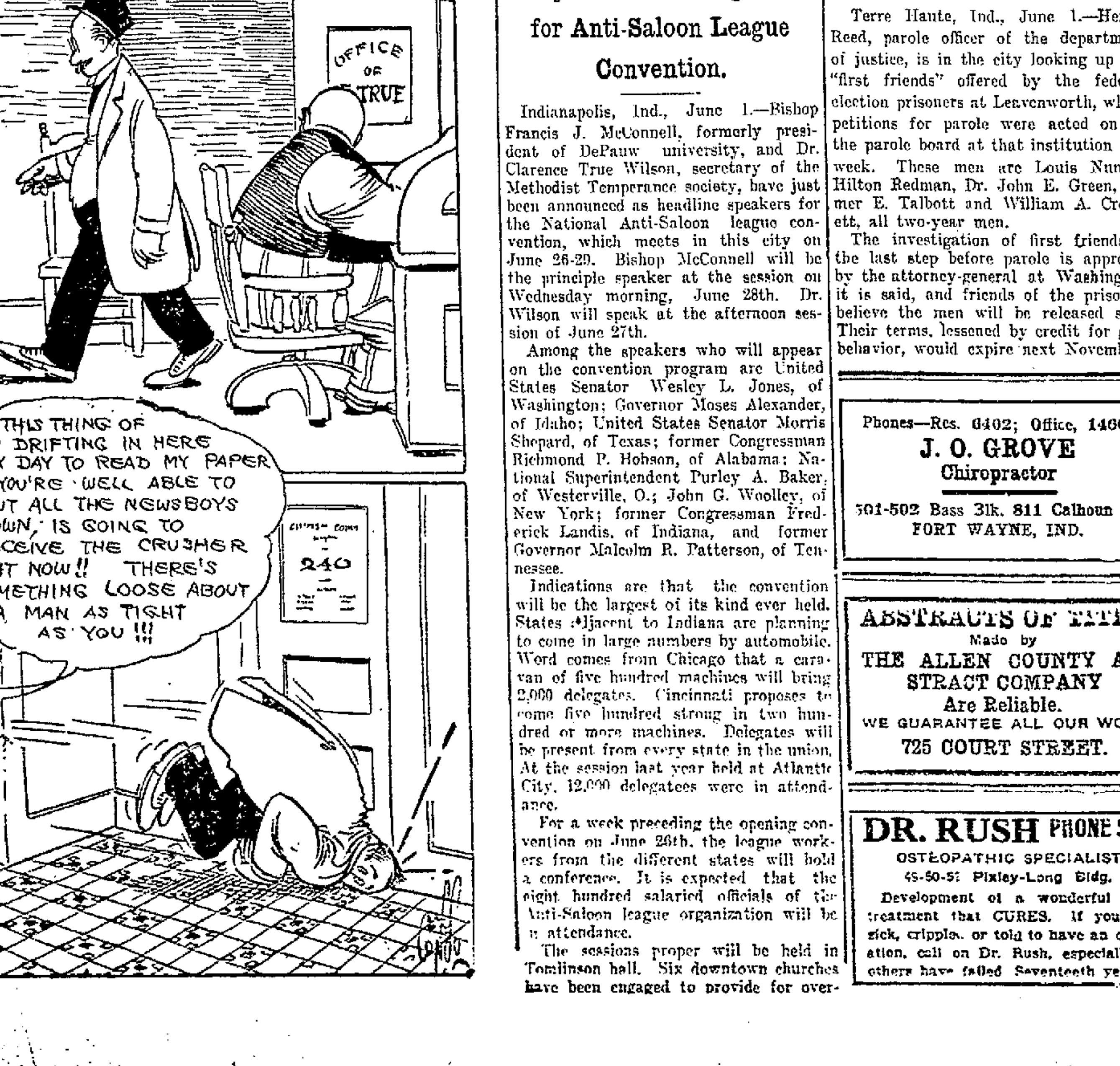

HAVE LONG LIST OF HEADLINERS

Many Prominent Speakers for Anti-Saloon League Convention.

Indianapolis, Ind., June 1.—Bishop Francis J. McConnell, formerly president of DePauw university, and Dr. Clarence True Wilson, secretary of the Methodist Temperance society, have just been announced as headline speakers for the National Anti-Saloon league convention, which meets in this city on June 26-29. Bishop McConnell will be the principle speaker at the session on Wednesday morning, June 28th. Dr. Wilson will speak at the afternoon session of June 27th.

Among the speakers who will appear on the convention program are United States Senator Wesley L. Jones, of Washington; Governor Moses Alexander, of Idaho; United States Senator Morris Shepard, of Texas; former Congressman Richmond P. Hobson, of Alabama; National Superintendent Purley A. Baker, of Westerville, O.; John G. Woolley, of New York; former Congressman Frederick Landis, of Indiana, and former Governor Malcolm R. Patterson, of Tennessee.

Indications are that the convention will be the largest of its kind ever held. States adjacent to Indiana are planning to come in large numbers by automobile. Word comes from Chicago that a caravan of five hundred machines will bring 2,000 delegates. Cincinnati proposes to come five hundred strong in two hundred or more machines. Delegates will be present from every state in the union. At the session last year held at Atlantic City, 12,000 delegatees were in attendance.

For a week preceding the opening convention on June 26th, the league workers from the different states will hold a conference. It is expected that the eight hundred salaried officials of the Anti-Saloon league organization will be in attendance.

The sessions proper will be held in Tomlinson hall. Six downtown churches have been engaged to provide for overflow meetings. Special trains will be run from nearby states and reduced railroad rates secured.

MAY SOON BE PAROLED

Two Aged Men at Leavenworth Are Expected to Gain Their Liberty.

Terre Haute, Ind., June 1.—Henry Reed, parole officer of the department of justice, is in the city looking up the "first friends" offered by the federal election prisoners at Leavenworth, whose petitions for parole were acted on by the parole board at that institution last week. These men are Louis Nunley, Hilton Redman, Dr. John E. Green, Elmer E. Talbott and William A. Crockett, all two-year men.

The investigation of first friends is the last step before parole is approved by the attorney-general at Washington, it is said, and friends of the prisoners believe the men will be released soon. Their terms, lessened by credit for good behavior, would expire next November.

Phones—Res. 6402; Office, 1466.
J. O. GROVE
Chiropractor
501-502 Bass Blk. 811 Calhoun St.
FORT WAYNE, IND.

ABSTRACTS OF TITLE
Made by
THE ALLEN COUNTY ABSTRACT COMPANY
Are Reliable.
WE GUARANTEE ALL OUR WORK
725 COURT STREET.

DR. RUSH PHONE 589
OSTEOPATHIC SPECIALIST
45-50-51 Pixley-Long Bldg.
Development of a wonderful new treatment that CURES. If you are sick, cripple, or told to have an operation, call on Dr. Rush, especially if others have failed. Seventeenth year.

INDIANA'S SCHOOL ARMY IS 774,318

Gain of 5,696 Shown in New Enumeration Over the Count of 1915.

Indianapolis, June 1.—There are 774,318 persons of school age in Indiana, according to the 1916 school enumeration made public today by E. L. Welborn, deputy in the office of Charles A. Greathouse, state superintendent of public instruction. This is a net gain of 5,696 over last year, when the total number of persons between the ages of 6 and 21 years, unmarried, was 768,622.

The total school enrollment for the school year 1914-1915 was 552,927 and the average daily attendance was 453,765. These are the latest figures at hand on enrollment and daily attendance, as the 1915-1916 school year has not closed.

The enumeration is the basis for the apportionment of the state school funds to the counties.

The total number of whites of school age is 757,660 and of colored 16,658.

Marion county has the largest enumeration with a total of 66,733 and Ohio county the smallest with only 982. Eight counties show no colored persons of school age. According to tabulations made by Mr. Welborn, 46 counties showed net gains and 46 counties net losses.

APPEAL TO WILSON.

Sam Bonahoom, president of the American Syrian society of Fort Wayne, has sent telegrams to President Woodrow Wilson and Congressman Cyrus Cline urging them to use their influence with the Turkish government to prevent the massacre now going on in that country.

The telegram to the president is as follows: "The American Syrian society of Fort Wayne, Ind., begs our honorable president to use his best influence toward the Turkish government to prevent the massacre of our parents, relatives and friends in our home land."

IF YOU WANT
ELECTRIC
SERVICE
PHONE 298.

DR. JOHNSTON
OSTEOPATH
4th FLOOR SHOAFF BUILDING
TAKE ELEVATOR
Graduate of Kirksville, Mo.
Diseases and Deformities Treated.
EXAMINATION FREE
Phone—Office, 1529. Residence, 6534

CHIROPRACTORS
N. C. Ross. Elizabeth Ross.
M. B. Thompson.
227 W. Jefferson St.
Hours: 2-5 p. m., 7-8 p. m.
Phone 2288.

FORT WAYNE PLUMBING and HEATING Co. Inc.
Prompt and Reliable
1007 HARRISON St. Phone 3107

UNDERTAKERS.

Mungovan & Ryan
Undertakers
1908-1910 Calhoun St.
PRIVATE CHAPEL
Phone 6649.

GETZ & CAHILL
UNDERTAKERS
1031 Calhoun Street
Open Day and Night
Both Phones 69
Best of service at reasonable Prices. Motor Service.

J. C. Peltier & Son
UNDERTAKERS
Both Phone No. 25
117 WEST WAYNE STREET.

SCHONE & ANKENBRUCK
UNDERTAKERS
PHONES
HOME 377
BELL 378
COR BERRY & BARR STREETS

KLAEHN & MELCHING
UNDERTAKERS & EMBALMERS
221-223 E. Washington Boulevard
Office—Home Phone 223.
Best of Service at Reasonable Prices
MOTOR AMBULANCE

The Remarkable Conversion of "The Man Without a Soul"

Temperance

Religion, Health

When Henry Spencer had found Christ as his own personal Saviour, his daily prayer thereafter was that the Lord would give me strength to go and tell other prisoners of the same Saviour he had found. So I am sending this pamphlet out with the prayer that it may find its way into many other lives that seem dark and hopeless; and that as the result of reading this story of God's love and power, salvation may come to those in despair, even as it came to Henry Spencer.

It is also my earnest desire that the narrating of the story of this wonderful conversion may inspire other Christian workers to carry the Gospel to those who seem most hopeless and forsaken, being assured that no case is too hard for God and that He can save to the uttermost. —Laura C. Evans.

By Laura C. Evans.

It was in the early part of the winter of 1913 that a young man was arrested in Chicago for the murder of Mrs. Mildred Allison-Roxroat, a Chicago dancing teacher. This man was believed to be the vilest, most daring and profane man that had ever been in a court room. He, himself, claimed to have killed thirty-five and forty people. The newspapers called him "the man without a soul." So ungovernable was he that, when he was placed in the county jail at Wheaton, Illinois, it was necessary to have several guards watching him. The newspapers devoted considerable space to the exploiting of the alleged confession of this noted criminal. The police were particularly proud of so great a capture. The deeds and daring and desperation of this man formed the news of the day.

The Call.

During the progress of this man's trial in the court house at Wheaton, some of my relatives and friends, who attended the sessions, were greatly impressed with the utter hopelessness and desperation of this noted prisoner. They frequently spoke to me about him until I began to think of the awful condition that this man was in, and wondered if there would be any use in telling such a one of God's love. The thought came to me: what an awful condition this man must be in and what an awful life he must have lived in order to get the name, "the man without a soul," what a terribly hopeless life that title represented, and how great must be his need of God and salvation. It was in this way that the Lord first began to speak to me in connection with the salvation of this prisoner. At first I wondered if a letter written to him would reach him. I was told that very likely it would not, or if it did, it would be thrown into the waste basket. This is actually what would have happened, as the prisoner himself told me afterwards. I tried to put the matter out of my mind, but undoubtedly the call was from God that I should go and speak to this man. I found myself battling day and night with the question and could not put it away.

My husband and son were in the court room on the last day of the trial, when Spencer was sentenced to be hung on the 19th of December, 1913. As we sat around the supper table that night, my oldest boy, who had been with his father at the trial, said to me, "Mama, I believe that something could be done for that man."

I said, "Why do you think so, my son?"

He replied, "I saw him smile when he was called so many vile names, and that smile showed me that the man had a heart. I wish you would go and speak to him."

In the meanwhile, Dr. Evans had left Wheaton to hold services in a distant city. My boys and I went up to that city to spend Thanksgiving with him. I then told my husband again that I felt I must go and speak to Spencer.

"Very well," he said, "I believe the Lord has called you. I would go in His name and speak to Spencer about Christ."

I left that city for my home in Wheaton. A few days after my return down town on an errand, I met one of the business men of the place, who told me of the terrible times they were having at the jail in trying to keep Spencer quiet. Being ignorant of the struggle that was going on in my heart, this business man said to me, "Mrs. Evans, they are having an awful time over there; they cannot do anything with Spencer, and, I have been thinking, Mrs. Evans, that if there is a person who could help him, it would be you. I wish you would go and speak to him."

I said, "Mr. Kampp, who do you speak of this matter to me? I have been struggling with that question for several weeks, and I promised God last night that I would go and speak to Spencer, and I am going to obey the voice of God."

Mr. Kampp then said, "I will call up the sheriff and make an appointment for you to see Spencer."

The First Interview.

The appointment was made, and on December 10th I went to the jail. On my arrival, the sheriff went up to Spencer's cell and said to him, "There is a lady here from Wheaton who wants to speak to you. Will you treat her right and not abuse her?"

Spencer replied, "All right; send her up."

The sheriff then took me upstairs and introduced me to Spencer. I took a chair and sat down outside his cell. I wish I could describe to you what I saw—a man beaten, driven, hunted by the devil. If ever there was a man who looked as if he needed God's love, it was this poor, condemned man.

I began by saying, "You may wonder why I came here to see you. I came because I had to come. God made me come. I am a mother of three boys, and when I think of all the love I bestow upon them and the care and guidance they receive, and then read in the newspapers that you have never known what it was to have a mother's love or a father's care, I felt that you have been denied the greatest blessing that any one can be denied, and that is a mother's love and care. I came because I know that for you to get the name "a man without a soul," must have meant a hopeless and desperate life. I came because I knew that your heart must be bleeding, torn, hungry and broken. Is not this so?

Spencer replied, "Yes, it is."

I then continued, "You have missed a mother's love, but I have come to tell you about a love that far exceeds a mother's love, and if you will listen to what I have to tell you, and accept what I am going to offer you, you can be the happiest man in Wheaton, even though you are in jail, and have but nine days to live on the earth."

Spencer was at once intensely interested. He gave his undivided attention to the message while I told him the way of salvation, asking the Holy Spirit every moment to guide me that I would not make one mistake. The task of leading this man to Christ seemed so great that I felt I did not dare proceed without God's special help.

I did not have to tell Spencer he was a sinner: he knew that already. I told him about the prodigal son and the thief on the cross and how Christ saved that thief. Spencer made the remark that he had never heard of any one having a kind word for a thief. I then spoke to him of Christ being the Shepherd, and narrated the Twenty-third Psalm, telling him that Christ was the Shepherd going after the lost sinner. So ignorant was this man of religious things that when I spoke to him of the shepherd seeking the lost sheep, he thought that I was speaking of real sheep.

The First Step—Conversion.

After fully explaining to him the way of life, and feeling that I had made the plan of salvation as plain as I could, I told him that I was going to ask him to do the hardest thing that a man could be asked to do. I said, "You have always loved to do hard things, so I am told. You have been a staunch soldier for the devil. You have been fearless in his service. Now I am going to ask you to do this—to give your heart, with all its ambition, its sin, its hatred and wilfulness, over to God, and ask Him to take you as you are, and to cleanse you from all your sin. I want you to promise that from now on you will live for Him and serve Him as fearlessly as you have served the devil. Will you do that, Spencer?

He answered, "I will."

I then said, "Shall we pray?"

He said, "Yes."

His First Prayer.

We knelt down, he in his cell, and I on the outside. I offered a prayer to God, and after that I asked him to follow me in a simple prayer, which he did. After the prayer was finished, he said, "While you were saying that beautiful prayer, words which I could not use, for I had only been used to 'swear' words, all I could say to God was, 'God help a crook like me, as you helped the thief on the cross.' I felt forty pounds lighter after I had offered that prayer. I felt as if the cell floor went from underneath me, but the burden had rolled off me, and I felt like a different man."

I then said, "Now, Spencer, you are a child of God, and I am going to show you by what authority I dare say this to you." I took from my muff a New Testament and asked him if he would like to see in print just what I had been telling him.

He said, very eagerly, "Oh, yes, I would. Have you got it? Can you show it t ome?"

I said, "Yes," and opening my Testament read John 1:12, 1 John 1:9, and John 3:16.

After I had read John 3:16, he said, "Oh, I have seen that passage on a 'sign' some place. Let me read it for myself."

I handed him the Testament, and as he read it, I told him to make the promise of the verse his own.

After a little further instruction, I said, "Now, Spencer, you are here in the jail, and Satan is not going to let you go readily, nor without a struggle. He will tempt you in a different way from what he has done before. He will not ask you to go out and do the mean things you used to do, for he knows you are behind prison bars and cannot, but he will tempt you in a different way. I am going to tell you now what these temptations will be, so that when they do come, you will remember that I told you of them. He is going to tell you that you are too great a sinner to be saved, and that God has not forgiven you. You may very likely see scorn and questioning as to the reality of your conversion, on the faces of the people passing your cell. Even some professing Christians will express their doubt that you have been saved. This temptation will probably be the hardest of all that you have ever had. But when this comes up, I want you to be able to put your finger on these passages and continually say, 'I came to thee, O God, and really confessed my sin. Thou hast told me that if I confess my sin, Thou wilt forgive me. Thou hast said if I receive Jesus as my Saviour, and now I dare to claim the promise of forgiveness and sonship, because Thou dost say so in these verses."

Before leaving him, I said to him, "I am going to give you this Testament. I want you to read the Gospel of John, especially."

I said, "May I come again to speak to you?"

He said, "Yes, please do, come tomorrow, come at about the same hour."

Studying the Bible.

I went to the jail the next day rather anxious to know how I would find Spencer. But as I came up to his cell, he greeted me with these words: "Good morning, I am twenty-four hours old."

I said, "What do you mean?"

He said, "I read in the third chapter of John about the new birth, about Nicodemus coming to Christ. I was born again yesterday morning. Until then I had been dead; now I am alive and am twenty-four hours old."

I said, "You surely are, Spencer, thank God for it."

Then he said, "Oh, Mrs. Evans, I have tried so hard to memorize John 3:16, and at last I have got it."

And with the joy of a little child, he handed me the Testament, for fear that I would not know whether he quoted it right or not, and said, "Here is the Testament. You see if I am repeating it right."

He quoted John 3:16, hesitatingly, but joyously and correctly, and said, "There, I have walked the cell for hours to get that verse, and I have got it at last." I talked to him again of God's goodness and pardoning grace.

Growth in Grace.

It was really wonderful to note, from day to day, the marvelous growth in grace this man made and his literally devouring passion for the study of the Bible.

This growth in grace, change in character, and love of the Bible was noticeable to all those who came in contact with Spencer. When I again visited the prison, I said to the guard, "How is Spencer today?"

He replied, "Why, Mrs. Evans, it is simply wonderful! I am amazed—I cannot believe that he is the same man, he is so quiet and changed. There surely is a transformation in this man I cannot account for."

I said, "That is true, and I can account for it. The Lord has forgiven Spencer, and he has become a Christian."

The guard said, "Well, I believe he is a Christian; I believe there is a change in him which I do not understand. But there is one thing, Mrs. Evans, that I want to say. There is one thing that he must give up or put out of his cell, if he is a Christian, and that is some sheet music he has in there. He has a piece of music that is not fit for one who claims to be a child of God to have."

I said, "Well, God is taking care of Spencer. As he gets more light from God he will have house cleaning in his cell. We need not fear about that."

I then left the guard and went up stairs to the cell. I had been there but a few moments when Spencer said, "Mrs. Evans, there is something I want you to give me light on. There are three pieces of music in my cell, and one of them I do not feel right about."

I said, "Let me see the music."

He showed them to me and said, "I do not feel right about this last one."

"Well," I said, after looking them over, "this piece entitled 'The Devil's Ball,' is surely vile, and I am surprised that such words are allowed to be printed. I am glad you do not want to keep it any longer."

He then said he was going to burn it, but I asked him to give it to me. He handed it over to me and said, "Now I feel better that it is out of my cell."

As I have said, the change in Spencer's life was noticed by others outside, as well as inside the jail. The editor of the Wheaton Progressive, under date of June 26, 1914, gives the result of his interview with Spencer, as follows:

"'Jesus help a crook like me, was the prayer uttered with a weak, stammering voice—almost a gasp—by Henry Spencer, that he claims transformed his life; brought peace into his soul; changed hate into love; beastly lust into clean, wholesome desire, and made his cell a paradise instead of a prison.

Spencer Changed Man.

"'Any one who visits Henry Spencer today in the DuPage county jail, convicted of murder and awaiting execution, expecting to find the same brutal, fiendish man whose language was obscene and blasphemous, whose eyes were filled with fury and hate, who was defiant and malignant, acting and seeming more like a beast than a human being, of whom the common expression was that he was 'a man without a soul,' any one visiting this man today expecting to find the same Henry Spencer that paced his cell a little more than six months ago as a wild beast in its cage, will be greatly disappointed, and, if he is a decent man, agreeably so, for nothing can be more apart than that Spencer is not the same.

"Today the visitor finds a quiet, humble man, talking calmly, intelligently, using choice words, with never an oath or expression that would suggest anything impure, with almost an entire absence of slang; not the language of the street, but of the well conducted and cultured home. With a look of peace in his face and quiet demeanor in his every act and word which marks a gentleman."

Judge McKenzie Cleland, of Chicago, author of the mother's pension bill, made the following remarks concerning Spencer's conversion at a chautauqua in Aurora, Illinois:

"If all the people within a radius of twenty-five miles of Wheaton had lived such a consistent Christian life during the last eight months as Henry Spencer did, we should have had such a revival here as the world never saw before. He lived in the Wheaton jail the most consistent life that a man could and did all the good that was in his power. After Mrs. Evans went to him with her message of Christianity he became a quiet Christian gentleman and never spoke a hard word against any one.

"Henry Spencer never had a show on earth and you know it. The state had had its way with this boy for the last twenty years and if he was a failure the state was at fault. He was left an orphan when a small child. His father, his step-mother, his brother and his sister had all committed suicide. He was left to the care of the state. What did it do? It arrested him, and arrested him again. It never sent him to school a day in his life.

"When he was sixteen he was arrested as the ringleader of a gang which had stolen a suit of clothes left on the beach of Lake Michigan by a bather and sold it for a nickel. He was sent to the penitentiary for ten years. When he came out his record was bad and he had no reputation. He didn't have a relative or a friend in the world. He was about thirty-two years of age when he died, and he had spent sixteen of those years in jail

"No wonder that he decided that his life was hopeless, and asked to be hanged.

"Spencer had given up smoking because he did not think it consistent with his Christian life. And while he was taking the sacrament in his cell with Dr. and Mrs. Evans on the morning of his death, a Chicago newspaper reporter was putting the story on the wire that Spencer rose, rolled a cigarette, and said, 'Boys, we're going to have a hell of a necktie party this morning.' And that story, false as it was, went out and was read by thousands of people."

Two Reprieves Granted.

On December 18, 1913, Henry Spencer was granted a reprieve until January 16, 1914. Another stay was granted until July 31, 1914. These two reprieves are mentioned here because they play an important part in the life of this prisoner. They gave those who knew him an occasion to perceive his attitude towards death and the future life, and also gave all those who came to see him in his cell, the opportunity of noting the great change in his life and his marked growth in grace. It was really amazing to hear him talk about his departure the day preceding December 19th—the day first set for his execution, also between those days and January 16, 1914, the day set a second time for his hanging. Strange to say, he seemed keenly disappointed when he was informed of these reprieves. His lot in the world had been so hard and his life so void of happiness that this world seemed to hold nothing worth while for him; whereas the new-found faith that had become his during the past few weeks had brought such peace to him that but one thought possessed him, and that was to leave this world and enter into the future life of blessedness, which he believed he would do, seeing he had been forgiven by God. Never once did he show any interest at all in the efforts of his attorneys to secure a new trial or reprieve for him.

Anxious to Die.

Spencer was never so happy as when he was near the date of his hanging. If there was ever the slightest shadow of disappointment on his face, it was when he got his reprieves. When I used to ask him, "Do you really mean to say that you are anxious to go and leave this world?" he would say, "Yes, mother, this life is nothing to me. It has meant nothing but sin and shame. I never had a friend nor any one to take an interest in me or to say a kind word to me until you came to this prison to talk to me. I am anxious to see God and see the Saviour who died for me. When I think of Him and His love for such a sinner as I am, I feel I can hardly wait to go."

The anticipation and joy of his going was simply wonderful. I have seen people make preparations to go on a pleasure trip. I have seen the joy of anticipation on the part of those going to visit their own homestead. But I have never seen a joy such as this man had in the anticipation of leaving this world. As he would look over the things that he would wear on the scaffold, he would smooth them out and look at them as a bride would look at her outfit.

He was especially fond of that hymn, "We Shall See the King Some Day." During the week of the date of his hanging, he would change the words of the hymn to read, "I shall see the King Friday." When Friday actually came, he sang, "I Shall See the King Today."

When they were putting up the scaffold, and the sound of the hammer would be so loud that we could scarcely hear ourselves read and pray, he would say at my remark about the awfulness of the sound:

"Why, mother, do not worry. They never did a greater thing for me than putting up that scaffold. It will only be a moment, and I shall be at home with God. Think what this means to me to be able to leave this world that has meant nothing but sin and shame and hard fighting, to be with God. You ought to be thankful all your life that you made the biggest crook that ever lived, love Jesus. I can hardly wait the day when I shall look for you and other Christian friends at the Heavenly gate. I shall tell Jesus all about you and how you tried to lead me and the other poor prisoners to Him."

Sunshine in the Soul.

To a reporter who expressed regret that he (Spencer) "could not get out into the sun today," he replied, "There is sun in my heart and there is sun in my soul. It prevents the fear of death and the fear of what is beyond. I know that there is forgiveness for me because I have come to know the blessedness of faith. I wish now that my case would be allowed to remain as it is. I am to die. Why don't they let the occasion come quietly without any more of this fuss? I am so willing to die, I am almost eager to go."

He was an inveterate student of the Word. He had memorized sixteen psalms, the 13th of 1 Corinthians, the 14th of John, the Beatitudes, the 8th of Romans, as well as many single verses scattered here and there throughout the Bible. He was gifted with a remarkable memory, and would quote all these scriptures almost without a single mistake.

(Concluded Next Week).

HE PASSED THEM ONCE; THEY PASS HIM NOW

A Fast Youth Makes a Slow Old Age.

Tell Me Not There is No God and No Heaven

Eloquent Bob Taylor Recalls Address by Ingersoll in Washington Many Years Ago.

By Bob Taylor.

I sat in a great theater at the national capitol. It was thronged with youth and beauty, old age and wisdom. I saw a man, the image of his God, stand upon the stage and I heard him speak.

His gestures were perfection of grace, his voice was music, and his language was more beautiful than any I have ever heard from mortal lips. He painted picture after picture of the pleasures and joys and sympathies of home. He enthroned love, and preached the gospel of humanity like an angel—then I saw him dip his brush in the ink of moral blackness and blot the beautiful pictures he had painted. I saw him stab love dead at his feet. I saw him blot out the stars and the sun and leave humanity and the universe in eternal darkness and eternal death. I saw him, like the serpent of old, worm himself into the paradise of human hearts and by his seductive eloquence and subtle devices and sophistry inject his fatal venom under whose blight its powers faded, its music was hushed, its sunshine was darkened and its soul was left a desert waste, with only the new-made graves of faith and hope.

I saw him, like a lawless erratic meteor without an orbit, sweep across the intellectual sky, brilliant only in its self-consuming fire generated by friction with the indestructible and eternal truths of God.

That man was the archangel of modern infidelity, and I said, how true is the holy writ which declared: "The fool hath said in his heart, there is no God."

Tell me not, Oh, infidel, there is no God! no heaven, no hell. Tell me not, Oh, infidel, there is no risen Christ! What intelligence less than God's could fashion the human body? What motive power is it if not God, that drives the throbbing engine of the human heart with ceaseless, tireless stroke, sending crimson streams of life bounding and circling through every vein and artery?

Whence, and if not from God, is this mystery we call mind? What is it that thinks, and feels, and knows, and acts? Oh, who can deny the divinity stirs within us? God is everywhere and in everything. His mystery is in every bud and blossom, and leaf, and tree; in every rook, and hill, and vale, and mountain; in every spring, and rivulet and river.

The rustle of His wings in His every zephyr; His might in every storm-cloud. The lightning is His messenger, the thunder His voice. His awful wrath is in every earthquake, and on every angry ocean.

The heavens above us teem with His myriads of shining witnesses, the universe of solar systems whose wheeling orbs course through the crystal paths of space, proclaim through the dread halls of eternity, the glory, and power, and dominion of the all-wise, omnipotent and eternal God."

Recreation Necessary to Secure Good Health

Change Necessary to Get Well or to Stay Well—Kinds That Mental Worker and Laborer Should Get.

Recreation is a diversion. It is a change from the mental to the physical, and from the physical to the mental. It is a change from the sameness of things to something that is different. But the change must be a pleasant one and enjoyable, or we will not be benefited.

Recreation is not sleep. Neither is it rest. Our minds may be tired from continuous effort and therefore need rest. But that rest can be obtained by some physical exercise or work. That is the easiest way to forget our work.

Again, our bodies may be tired from work and need rest, and that rest can be obtained by giving our minds something to do. We could get mental and bodily rest through sleep. But we cannot sleep during all our spare moments.

Besides our minds and bodies need some opportunity for exercise and development. We can develop our minds best while we rest our bodies, and we can rest our bodies best while our minds are at ease.

The object of recreation is to give our tired and hard-worked minds and bodies, as the case may be, a much needed rest and to give the unused side of our physical or mental makeup a chance for exercise and development. It is essential to an all-round and well-balanced development. It is essential to health.

The person who makes his living by the use of his mental faculty should seek recreation on the golf links, tennis courts, in the automobile, the garden or lawn. He should try hard to forget his regular work. The mental worker needs physical diversion.

But the laboring man who spends all his energies at hard physical labor needs mental diversion. And the laboring man, as well as the mental worker, needs fresh air and plenty of it.

* * *

Do you know that—dirty refrigerators may make sickness?

* * *

This is the time of the year to scrutinize your screens.

Screens are necessary in order to keep flies out of the house, of course.

But be sure that your screens fit tightly; that they have no holes in them; that they are well repaired all over.

It is surprising what a little elbow grease, paint and turpentine, properly mixed, will do in keeping your screens fly proof and weather proof.

Just look over your bunch of screens. See that the woodwork is not rickety, paintless and weather-beaten, and the wire netting rusty and rotted out here and there.

Such screens make your windows look bad. They discredit the neatness and thrift of the housekeeper, and the first thing you know the worn-out spot invites the entrance of flies, mosquitoes and bugs, and you might just as well have no protection at all.

Screens are like collars and cuffs. As you would not think of wearing dirty, ragged linen on your neck and wrists, so your house should not be obliged to display dirty, torn, screens.

The self-respect of a tenant is reflected in the good repair of his screens; but if, in spite of the adequate protection for your windows and doorways flies do get in, then, of course, the swatter is a great help in banishing intruders, and so are fly traps and sticky paper.

Dishes of poisoned milk or food intended for flies are dangerous to children and pet animals.

* * *

Do you know that—Sunlight is the greatest health-giving agent?

* * *

That sickness is the first step leading to dependency and the primary cause of poverty is shown by an investigation recently conducted by the Russell Sage foundation in New York city.

The investigation was made among wage earners and charity organizations with a view to knowing how frequently sickness is encountered as a factor in dependency.

It was found that more than 35 per cent. of those in need of aid had been brought to their position through sickness or the responsibility for sickness.

Another important fact revealed was that most of the cases studied belonged to the lower branches of labor and that they were either for the reason that physical or mental deterioration had followed past illness.

In other words sickness was found to be a factor producing a low grade of labor as well as dependency.

Of the 687 cases of sickness studied, two-thirds were found at the time of the investigation to have been sick more than half a year, and the physician estimated that 295 cases were chronic, while 881 were likely to become progressively worse.

That the prevention of sickness is the most effective blow against poverty and dependency is the recommendation made by the committee making the investigation.

* * *

Do you know that—yellow fever is a preventable disease and that since 1915 when Uncle Sam got after it there has not been a single case of yellow fever in this country?

Love Your Work, Says Old Teacher, and Remain Young

MISS LUCINDA WASHBURN

If you want to be 80 and enjoy perfect health, fall in love with your work.

This is the advice of Miss Lucinda Washburn, of Potsdam, N. Y., said to be the oldest woman in the United States still an active teacher. She became a teacher 64 years ago.

"I am not old because I find fun in my work," she says. "I will never be old because I think young. I walk 22 blocks every day and when the schoolboys challenge me to a hike, I never decline."

NEWS AND VIEWS OF THE FARMER

LEOPARD MOTH; A DANGEROUS INSECT PEST

Measures By Which Shade Trees May Be Protected Against This Destructive Insect Enemy Should Be Employed Promptly and Thoroughly.

The injection of bisulphid of carbon into the burrows of the leopard moth and the cutting off and destroying of affected branches are recommended as the most effective measures for getting rid of this pest. The insect feeds on the wood of a large number of shade trees and shrubs and does much damage along the Atlantic seaboard between Massachusetts and New Jersey and in the Hudon River Valley. In the caterpillar, or larva stage, the leopard moth eats into the tree upon which it feeds and not only checks its growth but so weakens it that it is often broken by heavy windstorms.

The presence of the pest is indicated by the wilting of twigs or branches and by accumulations of sawdust-like castings at the entrance of the burrows. The discovery of this evidence should be followed promptly by the pruning away of all the smaller injured twigs or branches. The larger ones may be cut back behind the injury and the stubs covered with grafting wax to prevent the entrance of other insects. All the wood that has been cut away should be promptly burned, in order to destroy the caterpillars within. This precaution also should be followed with all branches that have fallen to the ground after windstorms. Wherever the trees are so badly injured that there is little hope of their recovery, it is best to take them out and promptly destroy them. In the case of trees which are only slightly affected, and especially in the case of large and valuable trees, bisulphid of carbon can be used effectively. It is injected into the openings of the burrows with a long-spouted oil can or a glass syringe, and the openings are closed immediately afterwards, preferably with grafting wax.

Carbon bisulphid must be handled with care, and precautions taken to avoid danger from fire and the inhaling of fumes. This means that the operator should not smoke while at work. On the other hand, there need be no fear of the liquid damaging the hands.

The leopard moth in its adult form has a spotted appearance, the semi-transparent white wings being thickly dotted with blackish, dark blue, or greenish spots. There are also large black spots on the thorax and dark cross bands on the white abdomen. The moth lays its eggs, either singly or in groups, during the summer, usually selecting crevices in the rough bark of trees as a convenient place to deposit them. The larvae or caterpillars hatch about 10 days afterwards and at once penetrate the living wood. As they feed, they burrow tunnels which frequently encircle completely the tree or branch. When the larva has grown too large for the branch in which it is feeding, it crawls out and moves to one more suitable. As the insect remains in the larva stage, feeding in this way, for nearly two years, it is capable of doing a great deal of damage before it transforms to the pupa or chrysalis stage. This it does in May or later, and some time between May and the end of September it emerges as an adult or moth.

Damage by this borer in large parks is often so severe as to render it necessary to establish a system of inspection. Wherever possible the bisulphid of carbon should be used. Care should also be taken to see that the insect is not allowed to breed in growth that is near valuable trees. The use of fertilizers will strengthen the trees to withstand the attacks of this and other insects.

The protected and concealed manner of life of this borer, which will apply in the main to borers in general, renders it very difficult of treatment by means of insecticides or other direct measures. The most efficacious remedial measure consists in cutting off and destroying affected branches and in the injection of bisulphid of carbon into the holes or burrows where the larvae are at work.

Twigs or branches which, by their wilting or by the presence of burrows showing accumulations of frass or sawdust-like castings at their entrances, indicate the presence of this borer should be carefully searched out, the smaller ones pruned away and the larger ones cut back, and the amputated portions promptly burned. The stubs should be coated, preferably with grafting wax, to prevent the entrance of other insects or the spores of decay-producing fungi, although coal-tar preparations containing mineral substances are in somewhat general use for this purpose. After windstorms the affected branches which have fallen to the ground and those which remain attached to the tree should be collected and burned. Wherever trees show that they are past recovery it is best to take them out and promptly destroy them. The word "promptly" is used advisedly, since this insect, as previously stated, frequently migrates from one twig or branch to another.

In the case of young and rare trees and others which show only a few larval burrows in the bark, bisulphid of carbon is the best remedy and one which has been in general use against the present species in the public parks of New York City. It is injected into the openings of the burrows, and the openings are immediately afterwards closed with various substances. For this injection a mechanic's long-spouted oil can of small size may be used on large trees, but against a related species the writers have made very good use of a small glass syringe, such as may be purchased at drug stores for about 10 cents. These glass syringes are most serviceable, because the exact amount of bisulphid may be seen when drawn into the syringe and because there is no threading to be injured by the reagent. Metal syringes may also be used, but it is more difficult to measure the exact amount, and the bisulphid acts on the leather packing. Rubber syringes are not serviceable because of rapid corrosion. About a teaspoonful of the liquid bisulphid is sufficient for each burrow.

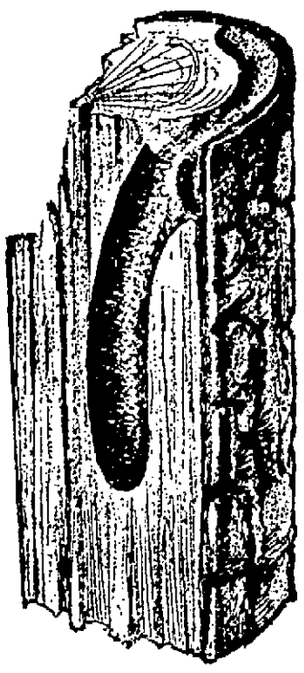

Section of Wood Showing Burrow and Girdling Effect Produced by Larva of Leopard Moth.

For stopping the holes after injecting the liquid, putty and moist clay, advised by some, have been found practically useless. Grafting wax, on the other hand, gives perfect satisfaction. Coal tar is less advisable but may be substituted for the latter, or the holes may be closed by inserting a wooden plug and breaking or sawing it off even with the trunk. In any case the stopper should be tight, to exclude water from rains, which might tend to produce decomposition of the surrounding wood or invite the entrance of other insects, like carpenter and other ants and secondary borers, of which there are many species, and injurious fungi.

It is possible to reach and destroy many larvae by forcing a copper or other pliable wire into the channels. This is a well-known borer remedy. It is impossible, however, by this means to kill the insects in all cases, owing to the length or crookedness of the burrows. Bisulphid of carbon should then be used.

To what extent electric or other bright lights are serviceable as an agency in the destruction of the moths of this borer has not been definitely determined, but they possess a certain value. A method frequently advised consists in placing shallow pans around electric-light poles in and about parks to attract the moths. The pans are partially filled with water, and a small quantity of kerosene is poured into them. The moths flying against the globes drop, into the pans and are promptly killed when they come in contact with the oil. In this way many males can be destroyed.

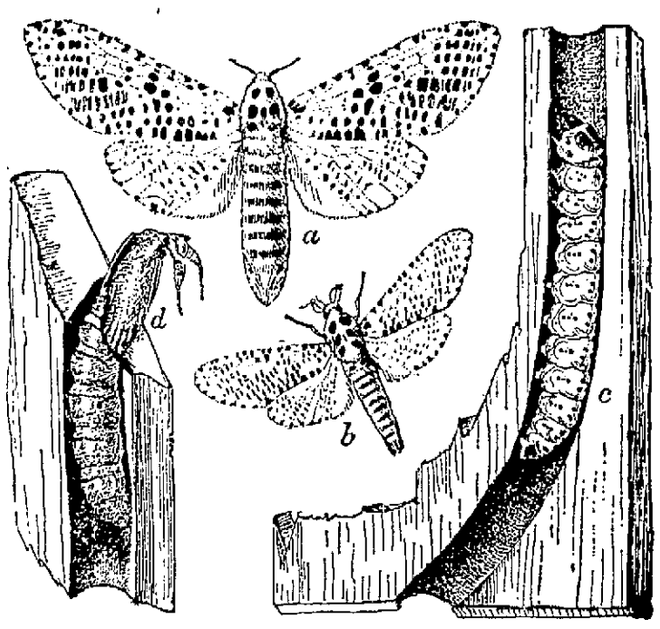

The Leopard Moth: a, Adult Female; b, Adult Male; c, Larvae; d, Empty Pupal Case.

BRIDGE GRAFTING INJURED FRUIT TREES

A Practical Method of Saving Trees That Have Been Badly Girdled by Mice or Rabbits or Seriously Injured by Blight or Other Diseases.

Bridge grafting, the use of scions or small limbs to connect the cambium above and below a large wound or girdled strip, may be practised successfully on almost any kind of fruit tree that can be propagated readily by grafting. It is used more often with the apple than any other fruit, but pear trees often are treated in this way, especially in certain sections. There seems to be no reason why the method should not also be successful on plums and cherries. Peaches, however, graft less readily and there may be some question as to the usefulness of the method in the case of this fruit.

Mechanical injuries which may be remedied are usually inflicted by animals, by burrowing insects or by implements carelessly used. Various diseases, such as pear blight, also cause local injuries which may call for bridge grafting. The trunks of pear trees are not infrequently completely girdled and killed by pear blight. Bridge grafting, if done in time, however, may save the tree. The method also is useful when large areas of bark have been killed by sun scald or other troubles. Protection of trees against rabbits and mice and disease is, of course, better than having to bridge graft to overcome damage.

To be effective, bridge grafting should be done in the spring before growth starts, though sometimes it can be done after growth starts if dormant scions for the purpose can be secured.

Prepare the wound in the tree by cutting away all dead tissue and thoroughly cleansing the injured parts. If possible, sterilize by washing with a solution of bichloride of mercury, copper sulphate, or some other antiseptic. The irregular edges of the bark above the girdled tract or wound should be cut back into an even edge, far enough from the wound to make certain that healthy cambium is under the bark.

For the grafting, select scions from wood of the previous season's growth, either branches which grew the preceding season or water sprouts that are only a year old. The scions should be a little longer than the space which is to be bridged, so they will arch slightly over the central part of the wound.

Bevel the scions at each end on the same side of the scion with a long sloping cut so that the wedge-shaped ends thus formed will be relatively thin and permit their being thrust well under the bark without danger of separating it unduly from the cambium at the points of insertion. The placing of the scions will be facilitated if the bark at the margins of the wound is slit for a short distance at the points where the ends are to be inserted.

In placing the scions it is of the greatest importance that the cambium of the scions which is exposed in the sloping cuts at the ends be brought into intimate contact with the cambium that lies under the bark at the margins of the wounded area. The union of scion and tree can occur only where the cambium layers of the two come together. The scions may be secured in their proper positions, if need be, by driving a small nail through each end into the trunk. This will aid in drawing the cambium of scion and trunk closely together.

The operation is completed by thoroughly covering the area occupied by the ends of the scions and the margins of the wound with grafting wax, strips of waxed cloth, or by some other means that adequately will prevent these parts from drying out. Some operators cover the entire wound, scions and all, with melted wax. Where the bridged portion is below or near the ground, many operators conserve moisture by covering the grafts with earth.

Where the wound is so large as to make ordinary bridge grafting impossible, another method of bridging may be used. Two-year-old trees are planted about the base of the injured trees and their tops grafted into its trunk above the girdled space, which has first been cleaned as in the other method. As the tops of the small trees are too large to manipulate readily in the manner described for scions, V-shaped vertical grooves extending through the cambium are cut just above the wounded area in the bark of the tree to be treated. The tops of the small trees are shaped to correspond with these grooves. The two are then accurately fitted together in such a manner as to bring the cambium of one into contact with that of the other. Small nails may be driven through the tops of the trees into the trunk, to hold the parts firmly together. The wounds incident to joining the tops of the small trees to the trunk of the large one should be well covered with wax, to prevent drying out. Sometimes cord is tied around the trunk to aid in holding the tops of the young trees in proper position.

While bridge grafting is seldom used on shade or other ornamental trees, W. F. Fletcher, the author of a most instructive bulletin on Bridge Grafting (No. 710), which has been recently issued by the U. S. Department of Agriculture, writes that this method of grafting would probably prove successful in overcoming certain types of injuries to them. It is certainly well worth trying.

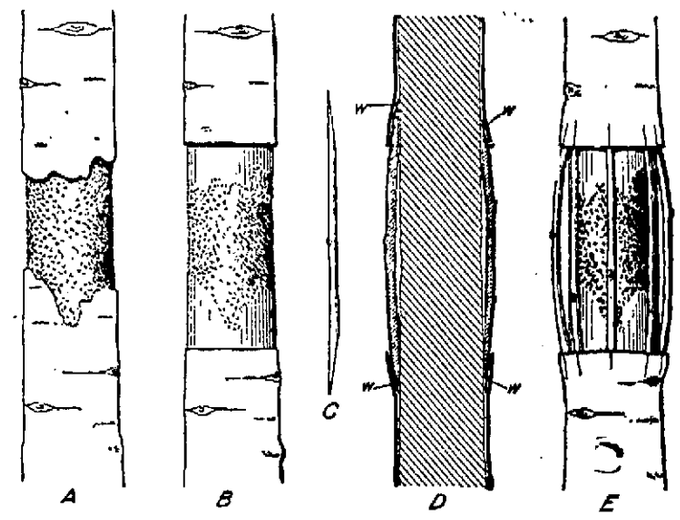

Details of Bridge Grafting: A, The Trunk of a Tree Girdled by Mice; B, the Wound Cleansed and the Bark Along the Margins Trimmed Back to Healthy, Growing Tissue; C, a Scion with Beveled Ends Ready for Insertion; D, Longitudinal Section of the Trunk with Scions in Place, Showing Their Insertion Under the Bark of the Trunk (w); E, Scions in Place Ready for Waxing.

SIMPLE RULES PREVENT FIRES.

Here are some instructions given by the state's insurance department for prevention of fires:

Don't put ashes in wooden boxes or barrels. Use metal cans.

Don't throw hot ashes against fences or buildings.

Don't fail to burn all rubbish and don't leave it until the fire is out.

Don't use coal oil to start a fire.

Don't polish a stove while it is hot.

Don't fill an oil stove after dark and never fill one while it is lighted.

Don't permit rubbish, paper, and greasy rags to accumulate.

PRUNING THE RASPBERRY

The pruning of the red raspberry will be better understood if the pruner knows the habit of growth of the plant. A new cane springs up and develops during the summer; the next spring this cane throws out fruit clusters, bears fruit, and dies that year. The root is perennial and the cane is biennial. The object of the pruner then, should be: first, to remove the old wood as soon as it dies in order to give the new wood room in which to grow; second, to secure, both by thinning and by heading-in, canes of sufficient vigor and development to produce the most and the largest fruit.

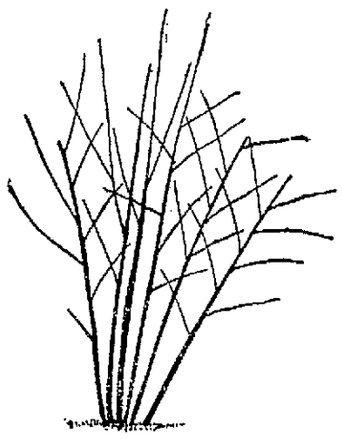

Properly Pruned Red Raspberry Bush.

There is a slight difference between the methods of pruning the red and the black raspberry, a variation due to different habits of growth. The canes of the black berry grow long and droop to the ground, whereas the canes of the red raspberry are shorter and upright. Because of this long-growing and drooping habit of growth of the canes, growers pinch off the tips of the black raspberry in order to make the canes branch. A branched cane is desired because it contains more fruit buds than does a straight cane.

This work is done when the canes are twenty-four to thirty inches high. If it is done in time the tender tips may be pinched off with the fingers and the use of shears is not necessary. The patch must be gone over more than once, since the canes will not all reach the desired height at the same time.

Briefly summarized, the pruning of the black raspberry is as follows: The old canes should be cut out and burned soon after fruiting. The new canes should be pinched back when twenty-four to thirty inches high, and thinned to not more than five or six canes to each crown. This pruning is called summer pruning, and is done in June or July. In the spring the lateral branches are cut back so that the remaining buds will develop into strong fruit clusters.

Summer pruning of red raspberries is now the exception rather than the rule. Some growers do this work to secure a low-branching bush.

The common practice in spring pruning of red raspberries is to cut off the tips as early as possible, leaving the canes three or four feet high. A few growers perform this operation in autumn after the canes have matured, but it is not the best time.

IMPORTANCE OF PURE WATER.

A large amount of water is needed by the average dairy cow for the upkeep of bodily functions. In addition to this, much more is needed in the production of milk as the latter contains 87 per cent of water. Practical dairymen have found that it is a good policy to provide the cow with plenty of good, clean water. That flowing through a muddy ditch is not suited for a dairy cow.

It is also important that the water be of a mild temperature, especially in cold weather. Ice water taken into the stomach of the cow causes a shock to the system that is not conducive to high milk production. The tempering of this cold water in the cow uses some of the energy that might be applied to other purposes. In the winter, freshly pumped water is much better than the cold water in the tank. Tank heaters aid in overcoming this trouble. A cow will drink a much larger quantity of warm water in the winter time than of ice water.

Onion sets are valuable as a money crop.

HOW TO TIGHTEN WAGON SPOKES.

Various methods of tightening wagon spokes have been used, but possibly the one described herewith is the quickest if not the best. If one is on the road and has no tools at hand and a tire comes off or is loose it is always easy to find a small stick for a lever and a piece of leather can be cut from a part of the harness.

A small stick is placed against the hub for a fulcrum and a second stick is used for a lever. The felloe is raised up off the spoke and a small piece of leather placed around the tennon and the felloe allowed to again drop back in place.

This is repeated until the wheel is tight. Wheels should be treated to a bath of hot oil twice or three times a year and they will last much longer.

The most economical way to use manure for potatoes, either rotted or fresh, is to apply it to some preceding crop. If the soil is poor, well-rotted manure may safely be used just prior to planting. Ordinarily, however, it is not a good practice.

How to Take Care of the Chicks

Without absolute cleanliness and plenty of sunshine it is impossible to obtain perfect success in raising young chickens. Cleanliness must begin before the young chicken leaves its nest, in fact it should begin with the making of the nest and the placing of the eggs therein.

The nest boxes should be filled about two inches deep with loose earth or sod and new, clean straw should be used for the top filling. Before the hen is allowed to sit on the eggs she should be thoroughly dusted with powder, care being taken that the powder reaches every portion of the body, particularly under the legs and wings. This process should be repeated every 10 days, the last dusting to be given just before the chicks are to come out.

As soon as the young chicks appear—before they are two days old—a tiny bit of vaseline should be rubbed with the finger on the head and under each wing. Care must be used not to smear them too much as it will work an injury to the tender chickens.

Young chickens should never be allowed to run in an old yard, that is, one that has not been thoroughly renovated either by growing a crop of grass, oats or rye, or one that has been thoroughly spaded up, raked and rolled down. Of course very few chicken raisers go to this trouble but nevertheless if one is to have perfect success this is absolutely necessary.

If young chickens have been treated as described above and are given the run of a clean yard and the opportunity to get out into the garden and in the grass they will not be troubled with gapes or vermin. When young chicks once become infested with lice it is almost impossible to rid them of the pests. If the large head lice are allowed to get a start on young chickens they will kill them in a very short time.

POWER SPRAYERS.

For the orchardist having five or more acres of bearing apple trees the power sprayer is the most convenient and economical in that a large amount of work can be done with comparatively few "hands," and at a time when the spraying should be performed. As an example, the arsenical spray for codling moth should be applied during the few days about the time or immediately after the last of the petals have dropped from the trees. A week later will not be as effective, and deferring the time may result in failure to control the pest. Many large fruit growers use one power sprayer for each twenty-five or thirty acres of bearing trees.

A sandy loam, well drained and watered, intensively cultivated, and supplied with a large quantity of well decomposed stable manure, should give heavy crops of red raspberries.

A Garden Favorite

One of the most effective and easily grown foliage plants for the lawn or border for shrubs is the Caladium Esculentum (elephant's ears). It is exceedingly beautiful when used as a border for tall growing cannas when edged with coleus or other low-growing foliage plants. It will thrive in any ordinary garden soil, but to get the best results, plant in rich soil and give plenty of water.

"Elephant's Ears," a Beautiful Foliage Plant.

BE SURE TO PLANT SOME PRETTY VINES.

Morning-glories, cypress-vines, sweet-peas, gourds, nasturtiums, Japanese hops, wild cucumber, hyacinth bean are among our most desirable annual climbers. Seeds of them do not cost much, and a package of one or the other will yield shade, beauty and grace.

The sides of a steep terrace or bank may be transformed into a thing of beauty by planting trailers along its top. Rosa Wichuralana, the memorial rose, and its hybrids, are desirable for this purpose. It produces a profusion of long wreaths of small, thickly set leaves, that look as though they were varnished. In June it literally covers itself with large, white single roses.

The Virginia creeper, honeysuckle, nasturtiums and moon-vines are trailers rather than climbers. Of garden plants the sweet-potato and the dewberry are genteel enough to be grown as trailers. They give edibles instead of flowers.

SOME CAUSES OF SWINE DISEASES.

Filthy yards and pens.
Overfeeding of grain.
Lack of green food.
Failure to use serum.
Neglect of dipping.
Confinement in cramped quarters.
Absence of water and shade.
Lack of exercise and field-foraging.
Crowding a herd of all sizes together.
Infrequent changes of feeding- and sleeping-quarters

Where Insect Enemies Pass the Winter

During the winter very few persons give a thought to the various insect pests which threaten their crops in the summer, and yet at this time certain methods of control can be practiced which will greatly lessen the trouble the following year.

The strawberry-leaf roller curls up the edges of a leaf and its winter home is complete. If numerous, it will pay to mow the beds after the crop is off and rake and burn.

The red-necked cane borer of raspberries and blackberries, whose work results in a gall or swelling, passes the winter as a larva. Infested canes should be cut off below the swellings and burned.

In grass lands below the frost line are the larvae of rose chafers or rose bugs. These come up near the surface in the Spring and transform to pupae.

Plum curculios, which, by the way, are hard to find during cold weather, select grass, leaves and trash in or near the orchard. Pear psylla select crevices in the bark, and the pear leaf blister mite goes under the bud scales.

WHEN ANIMALS SLEEP.

Elephants sleep standing up. When in a herd a certain number will always stand watch while the others sleep, for the big, powerful beasts are timid and cautious at night and will not go to sleep unguarded.

Bats sleep head downward, hanging by their hind claws.

Birds, with few exceptions, sleep with their heads turned tailward over the back and the beak thrust beneath the wing.

Storks, gulls and other long-legged birds sleep standing on one leg.

Ducks sleep on open water. To avoid drifting ashore, they keep paddling with one foot, thus making them move in a circle.

Foxes and wolves sleep curled up, their noses and the soles of their feet close together and blanketed by their bushy tail.

Lions, tigers and cat animals stretch themselves out flat upon the side. Their muscles twitch and throb, indicating that they are light and restless sleepers.

Owls, in addition to their eyelids, have a screen that they draw sideways across their eyes to shut out the light, for they sleep in the daytime.—Our Dumb Animals.

IMPROVING THE SOIL.

Soils occupied by growing crops are constantly getting better, as the natural agencies are more active. That is, unavailable plant-food is made available, and vegetable-matter is accumulating in the roots and stubble, which improves the soil, both in physical and chemical character.

FILLS A HENHOUSE NEED

One of the greatest needs in a poultry house is a dry, clean trough for feeding shell, grit, bran or a dry ration. Here is the description of an easily made and simple trough for this purpose.

The man who has a ceiled house can try my method and I'll guarantee he will like it, says a Michigan correspondent of the American Agriculturist. Cut through the ceiling board between the studding and take out the board. Put two small hinges on it, replace and fix a button to hold it in place. Next cut a slit about two inches wide and nearly to the studding on both sides, about a foot above the floor. Insert a trough running back and slanting to the outside clapboards. Allow the front edge of the trough to come a little above the opening in the wall so the feed will not overrun. With a coal scuttle the trough may be easily filled, and the hens cannot waste or get on top of the trough and foul it.

I have three in my house for grit, shell and bran during the winter. Where one feeds grains and thinks it best to keep a hopper before the fowls all the time this plan will be liked, as it takes up no room whatever. If one's house is not ceiled the boxes may be put on the outside of the house with troughs running through. The tops of the boxes should slant so the rain will run off. These, of course, will have to be filled from the outside. With this plan the feed drops down as fast as the hens remove it from the troughs.

Feeding troughs and boards can be kept much cleaner when they can have the benefit of the fresh air and sunshine.

When badly soiled, they should be scrubbed and scalded. Water-vessels should also be treated in the same manner.

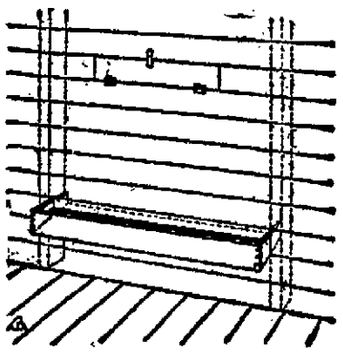

A Convenient Feed Trough Attached to the Wall.

We use carbolic acid as a disinfectant. However, it cannot be recommended for general use, because it is very dangerous.

All through the day, the hen should scratch for her living, but at night, she should go to bed with a full crop.

SILAGE.

Silage was at first considered a Winter feed, since it reduced the amount of labor in hauling fodder during cold, stormy days and also provided a feed that was palatable when corn fodder and stalks would not be relished. Now, however, silage is considered almost as much a Summer food as for use in Winter feeding. During the time of short pasture it takes the place of that succulence furnished by fresh pasture grasses. There is rarely a season when we do not have some dry weather and consequently a shortage in pasturage. Very frequently there are times in the Spring and Fall when one cannot depend upon pastures. It is then that the silo with its supply of fresh feed comes to the rescue.

THE BEST KIND.

When a man has established a reputation for honesty and integrity; when he has put forth his best endeavor to be a good citizen and to support his family in comfort, and be a good neighbor, and the community in which he lives is better for his having lived in it, he represents the very best society to be found on earth.

THE HOUSEKEEPER WHO KEEPS MILK PURE TAKES CARE—

To take the milk in at once and place it in the refrigerator.

To keep milk and cream cold until ready for use.

To wrap the bottle in a wet cloth, if ice is not available, and set in a dish of cold water by an open window, but out of the sun. The evaporation of water will keep the milk cool.

To use the milk directly from the bottle as needed.

To put no milk or cream back into the bottle after it has been poured out for use.

To clean utensils first with cold, and then with boiling water; to thoroughly drain, and cool them before filling with milk.

To have a separate bottle of milk for the baby.

THE VALUE OF SODA.

A little soda on the brush removes tartar from the teeth.

Small amount in glass of water often relieves distress in stomach after eating.

If meat is too stale wash it in water in which soda has been dissolved.

Milk beginning to turn may be sweetened by adding a trifle of soda as you heat it.

To Sell Real Estate Place Your Property Before the Buying Public. An Ad in Our "For Sale" Columns Will Do the Work One Cent A Word Phone 173

THE MARKETS.

TWELFTH DISTRICT PRICES.

Grain, Hay and Feed.

Wheat—$1.06 bu.
Corn—Yellow, 46c per 100 lbs.
Rye—75c bu.
Cloverseed—$8.00@10.00 bu.
Timothy Seed—$2.50@3.00 bu.
Oats—35@40c bu.

RETAIL STREET MARKET.

Eggs—Strictly fresh (candled) 21@25c doz.
Butter—Elgin creamery, 54c lb; country butter, 32c lb.
Poultry—Chickens, 17@18½c lb.
Ducks—Dressed, 16@18c lb.
Chickens—Dressed, 21c lb.
Lard—14@14c lb.
Apples—75c@$1.25.
Potatoes—90c@$1.00.

Wholesale Barr Street Market.

Wheat—$1.06 bu.
Corn—77c bu.
Oats—42c bu.
Barley—61c bu.
Eggs—21@23c doz.
Chickens—17@18½c lb.
Pork—Dressed, $9.75@10.00.
Lard—11c lb.
Butter—30@33c lb.
Hogs—$8.75@9.00.
Wool—37c lb.

LIVE STOCK MARKET.

Eckart Packing Company.
(Corrected Daily by H. A. Walker.)

HOGS—
160 to 250 lbs $9.25
140 to 150 lbs 9.00
120 to 130 lbs ..... 8.00@8.25

GRAIN AND PROVISIONS.

C. Tressler & Co.

Wheat—$1.06 bu.
Rye—75c bu.
Oats—40c bu.
Corn—60c bu.
Barley—65c bu.
Flour—Winter wheat straight (Hungarian), $6.20@6.30 per bbl; winter wheat patent (Silver Dollar), $6.80@7.40 bbl; spring wheat patent (our own), $7.20@7.80 bbl.
Little Turtle Flour—$6.00@6.60 bbl.
Rye—Pure Rye flour, $5.80@6.40 bbl.
Graham Flour—$5.60@6.20 bbl.
Pumpernickel Flour—$6.40@7.00 bl.
Bran—$24.00@28.00 per ton.
Shorts—$23.00@30.00 per ton.
Middlings—$30.00@32.00 per ton.
Chopfeed—$25.00@36.00 per ton.
Cornmeal—Bolted, $2.00@2.30 per cwt; coarse, $1.90@2.10 per cwt.
Cracked Corn—$1.90@2.10 per cwt.
Screenings—$1.70 cwt.
Small Wheat—$2.50 per cwt.

MAYFLOWER MILLS.

Wheat—$1.06 bu.
Corn—57c bu.
Oats—46c bu.
Barley—65c bu.
Flour—Winter wheat(- straight), $6.20@6.70 bbl; Newveno flour, $8.00@8.60 bbl; Silver Dust flour, $7.40@8.00 bbl; rye flour $6.00@6.60 bbl.
Rye—85c bu.
Chopfeed—$25.00@36.00 ton.
Middlings—$25.00@26.00 ton.
Bran—$25.00 ton.

GLOBE MILLS QUOTATIONS.

(Corrected by Paul H. W. Trier.)

Wheat—$1.06 bu; corn, 79c bu; oats, 43c bu; rye, 80c bu, barley, 60c bu; Jumbo poultry feed, $38.00@40.00 ton; salt, per bbl., $1.40.

Selling prices: Bleached straight Winter wheat flour (Holiday), $6.00@6.20 bbl; Gold Lace, $5.80@6.00; Graham flour, $5.80@6.00; Pumpernickel flour, $6.50 bbl; bran, $28.00@32.00 ton; cornmeal (bolted), $2.00@2.25 cwt; cornmeal (coarse), $1.50@1.80 cwt.

HIDES, WOOL, ROOTS, ETC.

(Weil Bros. & Co.)

Hides—Green, 15c lb; cured, light and heavy, 16c lb; green calfskin, 20c lb; cured calfskin, 27c lb.
Old Rubber Boots and Shoes—8c lb.
Copper—16@20c lb.
Zinc—11@12c lb.
Horsehides—$6.00@6.50.
Rags—2c lb.
Wild Gingseng Root—$7.00@8.00.
Golden Seal Root (dry)—$3.75@4.25.
Wool—No. 1, unwashed, 35@36c.

MAIER HIDE AND FUR CO.

No. 1 cured hides—18@19c.
No. 1 green hides—16c.
No. 1 calfskin, cured—27c.
No. 1 calfskin, green—19@20c.
No. 1 horsehides—$6.00@6.50.
Pelts, according to quality, 50c to $2.00.
Wild Gingseng—$7.00@8.50.
Golden Seal—$3.75@4.00.
Wool—32@36c.
Rags—$2.25.

FEED QUOTATIONS.

(Corrected by W. D. Henderson & Co.)

Timothy—$12.00@14.00.
Mixed Hay—$11.00@12.00.
Clover Hay—$8.00@10.00 ton.
Corn—68@70c bu.
Oats—38@40c bu.
Barley—65c bu.
Barley—65@70c bu.

PRODUCE QUOTATIONS.

(Ackerman-Wiener Company.
(Corrected by G. M. Ackerman.)

Butter—Prices given on application.
Table Butter—28@32c lb.
Eggs—Strictly fresh (candled) 20c doz.
Potatoes—75@70c bu.

SEYER BROTHERS' QUOTATIONS.

(Corrected Daily by George Crouse. Subject to change without notice.)

Florida Grapefruit—$4.00.
Isle of Pine Grapefruit—$3.25@4.00.
Eggs—Strictly fresh (candled) 18c doz; candlec, 20c doz; current receipts, 17c doz.
Potatoes—$1.00@1.10 bu.
Apples—Fancy No. 1, $3.00 bbl; medium No. 2, $2.00 per bbl.
Celery—California extra Jumbo, per doz, 35c.
Onions—No. 1 yellow, $2.00; No. 2 yellow, $1.00@1.50.
Lemons—$3.50@4.50 box.

CITY SCALES.

Hay—Receipts, 20 loads; $12.00@15.00 ton.
Corn—Receipts, three loads; 78@82c bu.
Oats—Receipts, five loads; 40@42c bu.

CHICAGO GRAIN AND PROVISIONS.

Chicago, June 1.—Announcement that Oklahoma was offering to ship newly harvested wheat within a fortnight had a bearish effect today on the market. It was said cutting had already begun in the southern part of Oklahoma.

The close was heavy, 1½@1⅝c to 1⅞c net lower, with July at $1.05⅝@1.05¾ and September at $1.07⅝@1.07½.

The opening, which ranged from the same as yesterday's finish to ¼@⅜c higher, with July at $1.07⅝ to $1.07¾, and September at $1.09 to $1.09⅛, was followed by a slight further hardening and then a decided sag.

The close was weak at ½@⅝c to ⅝c net decline.

Unfavorable weather gave temporary strength to corn. After opening unchanged to ⅛c higher, prices scored moderate gains but soon dipped below yesterday's finish.

Oats proved relatively firm. Provisions opened lower.

Range of Prices for the Day.
Chicago, June 1, 1916.

	Open.	High.	Low.	Close.
Wheat:				
July	1.07⅜	1.08⅛	1.05⅝	1.05⅝
Sept	1.09	1.09⅝	1.07⅜	1.07⅝
Corn:				
July	.69⅞	.70¼	.69⅛	.69¼
Sept	.69⅞	.70⅛	.69⅛	.69¼
Oats:				
July	.39⅞	.40¼	.39⅞	.40
Sept	.38½	.38¾	.38⅜	.38⅜
Pork:				
July	21.70	21.80	21.40	21.40
Sept	21.35	21.57	21.12	21.12
Lard:				
July	12.52	12.55	12.42	12.42
Sept	12.62	12.65	12.52	12.52
Ribs:				
July	12.40	12.42	12.27	12.27
Sept	12.50	12.50	12.35	12.35

Chicago Cash Grain.

Chicago, June 1.—Wheat: No. 2 red, $1.02½; No. 3, $1.00@1.05½; No. 2 hard, $1.06½@1.07; No. 3 hard, $1.07⅞@1.04¼.

Corn—No. 2 yellow, 69¾@70½c; No. 4 yellow, 66@69½c; No. 4 white, 67@68c.

Oats—No. 3 white, 38½@39¾c; standard, 40@40¼c.

Rye No. 2 and No. 3, nominal; No. 4, 92c; barley, 60@75c; timothy, $5.50@8.00; clover, $7.50@15.00; pork, $20.75@21.40; lard, $12.45@12.50; ribs, $11.87@12.37.

Toledo Seed Market.

Toledo, O., June 1—Wheat: Cash, $1.12; July, $1.12¾; September, $1.14.

Cloverseed—Prime cash, 87c; October, $8.72½; December, $8.65.

Alsike—Prime cash and August, $9.40.

Timothy—Prime cash, $3.50; September, $3.35.

Toledo Closing Grain.

Toledo, O., June 1.—Close: Wheat—Cash, $1.12; July, $1.12¾; September, $1.14¼.

Corn—Cash, 71¾c; July, 71½c; September, 71¼c.

Oats—Cash, 42½c; July, 42c; September 49¼c.

Rye—Cash, 96c.

New York Grain and Provisions.

New York, June 1.—Flour market was easy; spring patents, $5.65@5.95; winter patents, $5.35@5.55; winter straights, $5.30@5.40; Kansas straights, $5.50@5.60.

Sugar—Raw sugar, steady; centrifugal, 6.39c; molasses, 5.62c; refined steady; fine granulated, 7.65c; futures quiet.

LIVE STOCK MARKET.

East Buffalo Market.

East Buffalo, N. Y., June 1.—Hogs: Receipts today, 2,400 head; shipments, 380 head; official shipments to New York yesterday were 950 head; hogs closing slow; medium and heavies, $9.90; Yorkers, $9.85@9.90; pigs, $9.00; roughs, $8.65@8.75; stags, $6.50@7.25.

Cattle—Receipts, 50 head; market was steady.

Sheep—Receipts, 800 head; market was steady; no top lambs sold.

Chicago Market.

Chicago, June 1.—Hogs: Receipts, 18,000 head; market firm; bulk, $9.55@9.75; light, $9.95@9.70; mixed, $9.35@9.75; heavy $9.25@9.80; rough, $9.25@9.40; pigs, $7.00@8.85.

Cattle—Receipts, 3,000 head; market was steady; cattle, $8.25@11.05; stockers and feeders, $6.00@9.00; cows and heifers, $4.50@9.80; calves, $8.00@11.25.

Sheep—Receipts, 9,000 head; market was strong; weithers, $7.00@8.25; lambs, $8.00@10.60; springs, $8.50@11.55.

Indianapolis Market.

Indianapolis, June 1.—Hogs: Receipts, 3,000 head; cattle, 1,200; calves, 500; sheep, 250.

Cattle—Good to choice steers, $9.50@10.65.

Hogs—Medium and mixed, $9.35@9.55; good to choice lights, $9.35@9.40; common to medium lights, $8.75@9.35; roughs, $8.25@8.75; best pigs, $8.50@8.75; bulk of sales $9.35@9.50.

PRODUCE AND POULTRY.

Chicago Market.

Chicago, June 1.—Butter market was unchanged.

Eggs—Receipts, 30,304 cases; market unchanged.

Potatoes—Market unsettled; old receipts, 33 cars; Michigan, Wisconsin, Minnesota, Dakota white, 85c@$1.00; Minnesota and Dakota Ohios, 80@90c; new receipts 16 cars; Texas, Louisiana and Alabama sacked Triumphs, $1.45@1.60.

Poultry—Alive, unchanged.

New York Market.

New York, June 1.—Butter market was steady; receipts, 2,786 tubs; creamery extras, 32 score, 30¼@30½c.

Eggs—Market steadier; receipts, 39,822 cases.

Poultry—Live, weak; broilers, average, 30c; fowls, 20½@21c; turkeys, 22c; dressed weak; chickens, 18@32c; fowls, 18@23c; turkeys, 28@38c.

THE DAY ON WALL STREET.

New York, June 1.—The Mexican situation was again the overshadowing feature at the resumption of trading today, Mexican Petroleum soon yielding 2½ points, with heaviness in other speculative issues. There were nominal advances in Reading, Lehigh Valley, Great Northern preferred, while Beet Sugar rose a full point with Chandler Motors. All of these gains were lost before the end of the first half hour, the list in general becoming more reactionary on increased activity.

On the reversal Reading lost a point with two points or more for Louisville & Nashville with "Soo" while Butte and Superior, American Zinc, Tennessee Copper and Continental Can were down one to two points with 4½ for Bethlehem Steel. Pressure relaxed later and prices rallied quite generally, with a continuance of activity in Beet Sugar and revival of yesterday's inquiry for gulf states steel issues, which rose two to five points. Bonds were steady.

The market was at its best in the final hour, rails being the chief features under lead of Norfolk and Western, which advanced five points. The closing was strong.

HILLIS PLAN TURNED DOWN

(Continued from Page 1.)

of two delegates each from Porto Rico, Hawaii and the Philippines with the recommendation to the convention that they be permitted to vote.

A time limit of twenty-five minutes was alloited for the presentation of each side of a contest. The Alabama cases were taken up first.

Old Bitterness Absent.

Four years ago the national committee held sessions over a period of more than three weeks in order to hear the several hundred contests and much bitterness developed but today there is comparatively little interest manifested over the outcome as the result probably will not seriously affect the fortunes of any presidential candidate.

The committee after an executive session announced that reporters from press associations would be allowed to attend the hearings. The case of Virginia, which elected twice the ordinary number of delegates was considered and on suggestion of Chairman Hilles, the question was referred to the delegation itself as to whom should be seated.

Senators Smoot and Warren were appointed a sub-committee to draw up resolutions to govern the Texas delegations where under the state law two delegates from each district were elected. Mr. Hillis recommended that the delegation be seated as elected but there was some opposition to this and the sub-committee was appointed.

Make Up Temporary Roll.

After disposing of the Virginia and Texas delegations, the committee decided to enter on the temporary roll of delegates all the states were no contests had been presented. On recommendation of the chairman the committee decided when contests were reached the national committeeman from the state presenting the contests shall refrain from voting. There were 48 committeemen present and six absent. The following proxies were seated with the committee: George W. Norton, of Maine; Fred W. Upham, for New Jersey; Charles H. Innes, for Massachusetts; C. D. Hilles, for Ohio; W. B. McKinley, for Hawaii.

In the case of Tennessee, which elected double the number of delegates at large provided for in the call, it was decided to seat the four delegates at large who received the highest number of votes in the convention, the other four delegates at large being seated as alternates.

It was decided that delegates unopposed in the West Virginia primaries be accepted tentatively and that the committee meet on the morning of June 7 to receive the official ratification of the state.

More "Favorite Sons."

Campaign headquarters were opened in Chicago today for two more "favorite son" candidates for the republican nomination for president. State Chairman Rawson, of Iowa, brought the boom of Senator Albert B. Cummins.

Uani N. Furman, of Harrisburg, appeared in the candidacy of Gov. M. G. Brumbaugh, of Pennsylvania. National Committeeman Henry Wasson and Furman will direct the pre-convention campaign.

"Gov. Brumbaugh's name will be presented to the convention and will not be withdrawn until his friends are convinced there is no chance for his nomination," said Mr. Furman.

May Change His Mind.

John W. McGrath, private secretary to Theodore Roosevelt, arrived from St. Louis to remain until after the convention. He said Col. Roosevelt had made no plans to come to Chicago for the convention, but that he may change his mind.

Senator Reed Smoot, of Utah and republican national committeeman from that state, who arrived today, expressed the opinion that Hughes will be the nominee of the convention. National Committeeman William Barnes, jr., of New York, also arrived today. Ralph D. Cole, former member of congress and a delegate from Ohio, declared that Theodore E. Burton would be the second choice of a number of delegates from western states. The final division of the army of Indiana republicans who are coming to Chicago to boom Charles W. Fairbanks for the nomiantion will be composed of several hundred women who will arrive next Tuesday. Mrs. Cecil G. Fowler, of Lafayette, is chairman of the organization.

Former Congressman Fassett, delegate from Elmyria, said he believed several of the eastern states would unite on Elihu Root after the first few ballots.

FORT WAYNE & NORTHERN INDIANA TRACTION CO.

Effective Dec. 20, 1914.

West-Bound Trains Leave—	
6:00 A.M	2:00 P.M
7:10 A.M*	4:00 P.M
8:00 A.M	5:30 P.M*
9:10 A.M*	6:35 P.M
10:30 A.M	8:30 P.M
12:00 A.M	11:00 P.M†
1:10 P.M*	
South-Bound Trains Leave—	
6:00 A.M	2:00 P.M*
7:00 A.M	3:00 P.M
8:00 A.M	4:00 P.M*
9:00 A.M	5:00 P.M
10:00 A.M*	6:00 P.M*
1:00 P.M	10:00 P.M*
	11:00 P.M

Trains leaving here at 7:10 A. M., 9:10 A. M., 1:10 P. M., and 5:30 P. M. make connection at Peru for Indianapolis.

South-bound train 7:00 A. M. daily except Sunday.

11:00 A.M 8:00 P.M*

South-bound train 6:00 A. M. makes local stops between Fort Wayne and Bluffton, Sunday only.

South-bound train 8:00 A. M. Sunday only.

*Limited trains.
†To Huntington only.

Phone 810. J. P. REBER, Agent.

MARTIN'S PLUMBING SHOP
PLUMBERS —and— HEATERS
Hanna & Buchanan

H. C. HITZEMANN
SEWING MACHINE CO.

Dealers in New Home and White Sewing Machines, Monarch needles, repairs for any machine. Bicycles and sundries. Sewing machine repairing a specialty. New location 238 West Main street. Phones 2450-6880. Machines rented.

Rooms for Rent

FOR RENT—Two unfurnished rooms for light housekeeping; steam heat, hot and cold water, bath room and electric lights, three squares from Calhoun street. Address L. M., Sentinel office. 5-22-tf

FOR RENT—Suite or furnished rooms, board if desired. 736 West Berry. 27-6t

FOR RENT—Four modern rooms, 808 Erie street. 5-27-tf

Help Wanted Male

WANTED—Boy, 18 years old, for delivery and work in grocery; experience preferred. Reinkensmeier's grocery, 2735 Broadway. Phone 6756.

WANTED—At once, an experienced house man for wholesale commission business. Apply S. Baum & Co., corner Clinton and Columbia. Phone 3715. 5-31-tf

WANTED—Boys wishing to carry papers kindly make application to circulation manager The Sentinel. 31-2t

WANTED—Teamsters and laborers. Geo. H. Krudop, corner Francis and Hayden streets. 5-31-tf

WANTED—A-1 blacksmith for heavy forging; steady work, first-class condition. Box 4, care Sentinel. 1-6t

WANTED—Boy for elevator; must be over 18 years. Apply the Seelberg store. 31-2t

WANTED—Boys. Must be over 16 years old. Wolf & Dessauer. 1-2t

Help Wanted Female

FREEMAN'S SCHOOL of Cutting and Dressmaking. Spring class open. Day and night class. Pupils admitted any time. Patterns cut to measure. Agents wanted. 303 Madison street, 3280 red. 2-7-tf

WANTED—Girl or woman for general housework in small apartment; may go home nights; no washing; good wages. 123 East DeWald street. Phone 6621 green. 1-2t

WANTED—Girls over 18; light manufacturing work; convenient location, steady work and good pay. Apply superintendent Wayne Paper Goods company, Calhoun and Jefferson.

WANTED—Good girl for general housework in family of two; must have references. Apply 1016 West Wayne.

WANTED—Woman for washing and ironing one day each week. 123 East DeWald street. Phone 6621 green. 1-2t

WANTED—Experienced girls. Eagle Laundry Co. 5-27-tf

WANTED—Dishwasher (female) Wellington restaurant. 5-29-tf

WANTED—Experienced cook; reference required. Apply Mrs. Hamilton, 337 W. Wayne street. 4-27-tf

WANTED—Dining room girls. Call at Rich hotel. 1-2t

WANTED—Girls. Dudlo Mfg. Co. 31-2t

MISCELLANEOUS.

WANTED—Watch, clock and jewelry repairing at reduced prices. Wayne Littlefield jewelry store, successor to Dallas F. Green, 203 West Berry street. 5-9-tf

FRANK UEBER, Lawn Mowers sharpened. Work guaranteed to give satisfaction or no pay. 2522 Oliver street, Fort Wayne, Ind. Phone 6789 black and I will call. 4-14-tf

H. GOLDSTINE, 230 East Main street, dealer in men's second-hand clothing and shoes. Telephone 2439 or drop postal card; will call. 2-1-tf

WALL PAPER cleaning done with sanitary paste Work guaranteed. W. M. Miller. Phone 8409 for estimates. 3-23-tf

WANTED—One-horse farm wagon. Address route 7, box 148, Fort Wayne, Ind. 1-3t

WANTED—Position as chauffeur; can drive any car. Call 3307 blue. 31-3t

WALLPAPER CLEANING.

WANTED—Wallpaper cleaning; work guaranteed, prices reasonable; best city references. Orders taken C. and N. Pharmacy. Phone 309. 5-4-1m

WALL PAPER cleaning done with sanitary paste Work guaranteed. W. M. Miller. Phone 2623 blue, for estimates. 3-23-tf

Baby Bonds Triple Youth's Savings

A young man who invested in a Baby Bond some time ago and has since purchased an additional Baby Bond each month, is responsible for the statement that they have just trebled his savings. "There is something about the possession of a Baby Bond," he states, "that seems to create a desire to save more money and I find myself cutting out foolish extravagances in order to possess additional Baby Bonds.

Baby Bonds are in $10 denominations, secured by first mortgages on local real estate and bearing six per cent. interest. For further information call the Wildwood Sales Company, Shoaff Building.

For Rent-For Sale

FOR RENT—HOMES.

FOR RENT—817 St. Mary's avenue, 12 rooms. 216 Melita street. 208 East DeWald street.

SCHRADER & WILSON, Main and Court, first floor. 5-23-tf

FOR RENT—Will build six-room modern house on the south side to suit tenant; two years' lease desired. W. E. Doud, phone No. 253. 5-13-tf

FOR RENT—Seven-room modern house, 1236 West Washington street. Inquire Flick Floral, 207 West Berry. 5-13-tf

FOR RENT—Eight-room house, modern. Inquire 504 East Taber.

FLATS.

FOR RENT—Modern five-room flat, hot water heated, with bath; $25 per month. Reference required. Al. Hazzard, 211 East Main. 5-31-tf

FOR RENT—Modern six-room flat, 736 West Berry street. 27-6t

FOR SALE.

FOR SALE—HOMES.

FOR SALE — New modern bungalow, south side; privately built; oak floors and finest motor plumbing; 40-foot lot; pavement paid; colonade with built-in bookcases. Save the building bonus of $400 and buy this at $3,700; easy terms. Call 2105. 5-1-tf

FOR SALE—Seven rooms, bath and large garage, all new, modern improvements; inside and outside; no better location on south side; No. 2708 South Wayne avenue, second floor south of Swayne avenue; lot 50 by 150 feet. Inquire at Nuttman & Co.'s bank, 122 East Main street. C. S. Hanna. 19-11-tf

FOR SALE—Six-room home on Wildwood, one-half square from South Wayne; hardwood floors upstairs and down, beamed ceilings, built-in buffet, fireplace and sleeping porch; oak finish on first floor and white enamel and mahogany on second. $6,800.
W. E. DOUD. Phone 253. 6-6-tf

FOR SALE—A snap, dandy 7-room house with three big lots, 130x160; nice big chicken house and run; also plenty of fruit; sewers and city water. For quick sale, $2,000. Call at 606 East Suttenfield street, or phone 7652. 1-3t

FOR SALE—8-room house, lights, bath and furnace, Taylor street, close to car line; $1,700.00. Payment plan.
W. E. DOUD.
Phone 253. 2nd Floor Shoaff Bldg. 6-6-tf

FOR SALE—Six-room modern home now under construction, Smith street, near Pontiac; will sell on easy payments and complete to suit ideas of purchaser. W. E. DOUD, phone 253. 209-10 Shoaff Bldg. 6-6-tf

FOR SALE—Direct from owner, partly modern seven-room house, full lot; fruit, on south side, one mile from court house. Address G. M. P., care Sentinel. 1-2t

FOR SALE—Seven-room house, in fine condition; thoroughly modern; oak finish; soft water bath, on East Woodland; price $3,650. W. E. Doud. Phone 253. 5-27-tf

FOR SALE—Partly modern seven-room house, in first-class condition, on Columbia avenue; will sell for $2,200; $200 cash, balance monthly. Address box 3, care Sentinel. 5-5-tf

FOR SALE—Six-room modern house, walking distance to Fort Wayne Electric works, elegant bargain. Phone 3536. 1-3t

FOR SALE—Six-room all modern cement block house. Home avenue, near South Wayne; paved street, $3,100.00.
W. E. DOUD. Phone 253. 6-6-tf

FOR SALE—Five-room cottage south side. Price, $2,500. Will sell on payments. Phone 3536. 1-3t

FOR TRADE—Suburban property, fine location, for south side property. Address box 1, Sentinel. 5-23-tf

BUSINESS CHANCES.

FOR SALE OR TRADE—Grocery doing fine business; cheap rent; will invoice about $1,600; will sacrifice if sold soon. Owner with other business can't give proper attention. O. O. Snider, 21 Pixley-Long block. Phone 146. 6-1-tf

FOR SALE OR TRADE—Good paying restaurant; established trade; good location. H. Goldstine, 14 Bank block.

FOR SALE—General store. Address box 14 Sentinel.

Lost and Found

LOST—Gold opal brooch. Call up 2653 blue or 1014 St. Mary's avenue. Reward.

LOST—At Robison park Decoration day, gold bracelet. Finder call 2068 green. Reward. 1-2t

FOUND—Small black purse. Owner can have same by calling at 527 Wallace street.

FOUND—A ring on Walnut street. Owner can have same by identifying same at 825 Walnut. 31-2t

The adult Bible classes of Crescent Avenue Evangelical church will hold its business meeting with Mrs. J. C. Link, 1601 California avenue, Friday evening. Officers will be elected.

..Calhoun Place lots have every improvement. Let us show you.
W. E. DOUD.

REAL ESTATE. | REAL ESTATE

EVERY BUYER OF A LOT IN

Anthony Boulevard Addition

Is a pleased one and a booster.

We are selling these lots at prices that are real BARGAINS. YOU CAN WALK from PONTIAC STREET to the ADDITION and THROUGH THE ADDITION on FINE CEMENT WALKS. The lots lay high and have excellent sewerage. Prices are from $550 up and sold on small payments. They're good INVESTMENTS. Let us show you why.

L. F. Curdes Realty Co.

Phone 622. 125 East Berry St.

1916 WILL WITHOUT DOUBT PROVE TO BE THE GREATEST YEAR FOR LARGE INVESTMENTS IN REAL ESTATE.

Fort Wayne will soon be 100,000. If these statements prove to be true, you cannot afford to delay buying a city property or a farm any longer.

Farms about Fort Wayne in 1836 sold for $1.25 per acre. The same farm forty years later, in 1876, sold for $25.00 per acre. The same farm forty years later, or in 1916, sells for $175.00 per acre. How long will you wait before you buy that farm? See MONROE W. FITCH & SONS. They not only sell the Earth, but insure everything on it. Opp. P. O. Surety Bonds. 5% Money.

Your Own Home is the Home You Own

And if you don't own it it isn't your home, because the landlord can move you out. If you want to be secure in the place you call home, let us tell you about our plan for building the kind of a home you want, on your terms.

City & Suburban Building Co. Second Floor Shoaff Bldg

FOR SALE

HOMESTEADS.

COLVILLE INDIAN Reservation, Washington, open for settlement. Drawing July 27. About 500,000 acres fruit, farm and dairy lands. Complete sectional map and description, postpaid, $1.00. Soldiers, sailors (or their widows) of the civil or Spanish wars, may register by agent. Write us for free blank forms, stating service. Smith & McCrea, room 879, Eagle Bldg., Spokane, Wash. 5-20-2m

PIANOS AND PLAYER-PIANOS.

FOR SALE—Several pianos and players taken back, cheap; sell for balance due. Jacobs Music House. 3-16-tf

FOR SALE—Slightly used pianos taken in exchange on players; very cheap. Jacobs Music House. 3-16-tf

Automobiles and Sundries

FORD CARS bought and sold for cash. Repair parts for Ford cars carried. Ford bodies bought and sold. Speedometers, $7.50; hand horns, $2.50; demountable rims, full set 5, $22; four Hays fenders, $14; exchanged for new Ford fenders, $8; shock absorbers, $8 and up; Ospeco hood for new Ford hood and $13.50; 30x3 Firestone cases, $8.50. Brosius, 329 East Main. 3-21-tf

APPERSON Service Station, factory experienced employes. 845 Lake avenue; day or night. Call 3865. 2-19-tf

BICYCLES.

FOR SALE—Bicycles, wholesale and retail; 200 bicycles, $5 and up; to reduce our stock we will sell everything at practically cost, including $3,000 worth of tires. Repairing done at reduced prices. Baby buggies re-tired while you wait. E. J. Wilkinson, 617 Clinton. Phone 2450. 4-29-tf

FOR SALE—Excelsior motorcycle and side car, in good shape. Apply at 1214 Lafayette street. Phone 3348 red. 5-31-tf

MISCELLANEOUS.

FOR SALE—Household furniture. Inquire 133 West Butler street.

FOR SALE—Spy Run Sentinel route. Apply to circulating manager, The Sentinel. 1-29-tf

Miscellaneous

NOW is the time to buy a desk. Come in and see what we have to offer. G. E. BURSLEY & CO. 19-tues-thur-sat tf

STORAGE.

PETTIT'S STORAGE WAREHOUSE CO. Fireproof private rooms. Equipment and service for storage unexcelled in any of the cities. 414 East Columbia St. 6-22-tf

INSURANCE.

AUTO, fire and liability insurance. L. H. Shorey, 625 Calhoun. Phone 876. 11-12-tf

RUBBER STAMPS.

SEALS, Stencils, Trade Checks. WAYNE STAMP CO., 111 East Columbia street. 9-29-1 yr

Huntington-Ft. Wayne Transit Line

Leaves— Read down.		Leaves— Read Up.
7:00 A. M.	Huntington	6:30 P. M
7:40 A. M.	Markle	5:50 P. M
8:10 A. M.	Uniondale	5:20 P. M
8:40 A. M.	Zanesville	4:45 P. M
9:15 A. M.	Nine Mile	4:15 P. M
10:00 A. M.	Ar. Fort Wayne	Lv 3:30 P. M

Huntington waiting place, Bradley drug store. Phone 42. Fort Wayne waiting place, Anthony hotel. Phone the H. Pfeiffer & Son Co., 483-484.

Waill maintain the above schedule as near as roads and weather will permit.

S. F. CLICK, Prop. and Driver.
Phone 304, Huntington, Indiana.
Light Freight. Special Evening Trips.

Some Big Bargains

10-room modern house finished in mahogany and white enamel. French doors between dining room and living room, sun parlor; fireplace with mantle, hardwood floors; elegant bargain.

6-room modern house near Reservoir park; walking distance uptown.

6-room modern house close to Fort Wayne Electric works. Price and terms reasonable.

6-room California bungalow; something nice; French doors, built-in buffet, hardwood floors, fireplace and mantle.

7-room house, west end, at a bargain.

2½ acre suburban home on Lincoln highway, all improved; best bargain along the highway.

5-room cottage South Wayne. Price for quick sale, $2,500.

If you have a good lot to trade see me.

Don't buy until you see my list as I can save you money.

J. L. KELLEY
321 Shoaff Bldg.
Phone 3536. Residence, 6042 Blue.

FARMS

110 acres of black and clay sandy loam, fine garden soil, about 40 acres in heavy timber.

140 acres of the best farming land in Allen county, about 30 acres in fine timber, located four miles from court house.

160 acres stock farm, clay and black sandy loam, 37 acres of timber, running water, 12 miles west of Fort Wayne. Price only $50 per acre.

We will be pleased to show you these farms at any time.

Lennart & Ortlieb

For Quick Sale

A beautiful two-story six-room, all modern home on Organ avenue, new; oak finish; lot 40x150 feet. Just what you want. Price $4,000, on payment plan.

Walsh & Co.
Phone 2476 825 Calhoun St.

FOR SALE

160 Acres near Arcola. Must be sold. Make an offer.

Railroaders Realty Co.
Phone 498 504-505 Bass Block.
may 19-1m

B. F. ROUSSEAU

Desirable suburban homes and tracts in 5 and 10 acres, two to five miles from our court house, on interurban. I have a good suburban to exchange for a good city property. I have a corking good forty acres close to city limits; will take part or all city property in exchange. Must be good city property.

Room 526 Shoaff Building.
Office Phone 2063. Residence 7286.

TIME CARD
Ft. Wayne & Decatur Traction Co.

Leave Ft. Wayne	Arrive Ft. Wayne
7:00 A. M.	6:53 A. M.
10:00 A. M.	9:40 A. M.
1:00 P. M.	12:40 P. M.
4:00 P. M.	3:40 P. M.
7:30 P. M.	6:55 P. M.
11:00 P. M.	10:40 P. M.

J. F. BEBER, Agt. Phone 219

Sentinel Want Ads. Pay. Try Sentinel Want Ads.

HERE ARE THE MEN WHO CONTROL CENTENNIAL SUCCESS

The Centennial cabinet, snapped by The Sentinel camera man at lunch Wednesday noon, is working many long hours a day for the success of Fort Wayne's greatest undertaking, and the strange thing about it is that not one of them is getting anything out of it but hard work. In the whole Centennial organization but two men—the general secretary and the publicity man—draw salaries. Starting with E. W. Puckett, in the left center foreground and reading around the table, left to right, are Robert Garmire (secretary,) William H. Shambaugh, C. A. Niebergall, Harry G. Hogan, Frank E. Stoudeer, Frank E. Bohn, Byron Sommers, Mart H. Luecke, George M. Haffner, E. H. Merritt and Edward C. Miller, (general chairman.)

KID COUPLE BARE TROUBLE IN COURT

Kenneth Reichard Brought in by Wife for Child Neglect.

Kenneth Reichard, a vealy youngster who looked as though he would make just a nice lapful for an able-bodied mamma for the spanking he is in need of, and his wife, Frances Reichard, still so little-girlish in appearance that she probably would seem more at home with a dolly than with the sure-enough baby of which she is the mother, were in the city court, Thursday morning, the husband to answer to a charge of child neglect and the wife to testify against him. The pair were joined in the holy bonds of matrimony last October and have a child three or four months old. Up to the early part of April they had been residing since their marriage with the boy-papa's mother, Mrs. Hallie B. Reichard, who conducts a rooming-house at 442 Montgomery street. The young Mrs. Reichard said that she returned to the home of her parents, 820 Clay street, because she did not consider her mother-in-law's domicile a respectable place and that since then she had not had the support of her husband. The character of Mrs. Reichard, sr.'s house was gone into, but nothing seriously compromising was developed. Young Reichard said he was a moving picture operator and worked when he could get employment, but had not been able to get a regular job. He was informed where jobs awaited workers and continued by Judge H. Waveland Kerr until June 30 on his recognizance. The youth and his wife are each aged 20 years, so they stated. In court Reichard paid no attention whatever to his wife and his attorney in cross-examining her sought to question her husband's paternity of the child.

Woman Gets Worst of a Brawl.

Mrs. George Pollas, whose husband runs a shining parlor on Court street, was the principal witness in the city court against Walter Wheeler, a restaurant waiter, who was charged with disorderly conduct, and she had a well-ripened black eye to prove there had been disorder. The testimony of Mrs. Pollas was that Wheeler and another man from the restaurant entered the shining parlor and molested her, whereupon Mr. Pollas interfered and a fight ensued, during which the lady got a business-like poke in the eye. Things were piled topsy-turvy in the shining parlor. The trouble later was renewed on the street and Officer Collins arrested Wheeler. His companion escaped and has not been found. Judge Kerr fined Wheeler $25 and costs.

Other City Court Cases.

Sylvester Ayhouse, a negro who was released from jail Wednesday, was arraigned on a charge of disorderly conduct for following and annoying a colored woman, who complained to Officer Erdman. Ayhouse was fined $10 and costs and given thirty days in jail. He is a flash young colored fellow and has been "mugged" by Detective Sergeant Joseph Brennan, who will see if the negro has a record.

Walter Fasnough, who said he is a house-mover in Huntington, was fined $5 and costs on a drunk charge. He was arrested by Officer John Hill, to whom Fasnough was disposed to be insolent.

The case of Adolph DeLupke, charged with issuing a fraudulent check, was given another continuance and set for Friday morning.

Charles Hughes, charged with assault and battery on Clarence Stapleton, was continued until June 8 and he was allowed to go on his own recognizance.

William A. Stein, charged with selling a diseased horse, was continued until June 6 under $100 bond. He was arrested Wednesday by Detective Sergeant William F. Pappert, who identified him as a man who had sold a horse to Frank Greaser, residing near Monroeville, March 30, for $120. The animal, which had a fine appearance, was so afflicted with heaves that Greaser could hardly get the animal home. He did not report the transaction to the police until Tuesday, this week, and could give Detective Pappert but a meager description of the man who took him in. The transaction took place in a stable on private premises in Nebraska, where three men—one of whom was Stein—had been carrying a sale of horses. Greaser did some sleuthing himself on the case, but could not locate Stein, who had been given a false name by one of the other men, who had been run down by Greaser. With but a faint clue Detective Pappert went to work and finally located Stein at the Rippe livery stable, where he was employed.

Scientists declare that there are 120,000,000 fish in each square mile of the ocean.

FLINN WILL LEAVE FT. WAYNE IN JULY

George W. Flinn, in charge of the navy recruiting station in the federal building, will have finished his two years' recruiting service on July 10 when, under the rules of the navy, he will go back to sea to complete the remaining years of his cruise.

Mr. Flinn has been in Fort Wayne over a year and a half and during that time has examined hundreds of applicants for the navy and has done much in promoting the recruiting service in this section of the state. Mr. Flinn's successor has not been named.

The navy is at the present time 502 in excess of the complement of 54,000 and 207 short on apprentice seamen.

CALHOUN PLACE LOTS SETTING THE PACE

Lots to the value of twenty-five thousand dollars have been sold in Calhoun Place in the past ten days by the W. E. Doud Sales Force. In addition to an advance of $50.00 per lot throughout the addition, it has been decided that all choice lots remaining unsold on June 10th will be advanced $25.00. Other advances will be made from time to time during the month of June until all remaining choice lots on July first will have been advanced $75.00 during the month. This action is being taken by the company on account of the lots having been priced extremely low last fall, prior to the building of a large number of residences and from the further fact that the addition adjoins Rudisill boulevard and has every modern convenience, including street paving, water, gas and sewers, arrangements having been recently made with the gas company for the laying of gas mains throughout the addition.

We Recommend The Elgin Watch

"For The Girl or Boy Graduate"
That Will Be Appreciated and Enjoyed

For Girls— Diamond Rings, Diamond La Vallieres, Diamond Brooches, Diamond Ear Drops, Diamond Bracelets	$6 50 up	Watches for Boys— Elgin, Waltham, Illinois, Howard	In Gold and Filled Cases— Thin Model $10.50 to $60.00
Dainty Bracelet Watches, Watches for Pendant Style	$7.50 to $60 00		Military Brushes, Fountain Pens, Cuff Buttons, Tie Pins, Pocket Knives & Pencils, Tie Clips, Button Sets, Etc.
Gold and Platinum Rings, Gold Neck Chains, Gold Bracelets	$2.50 to $20.00		

The Watch House

J. H. YOUNG

917 CALHOUN STREET
JEWELER and OPTICIAN

PHONE ... 119 W WAYNE ... FT. WAYNE INDIANA

CENTRAL GROCERY

I. FREIBURGER CO.

Strictly Fresh Selected Country Eggs

Only One Grade—the Best **23c Doz.** Very Best Country Butter, 25c lb.

Our Own Roast Coffee—A 20c Value—15c lb.
Our Special Flour—Guaranteed—70c-$1.35 Sk.
Very Best Full Cream Cheese, 19c lb.
Potatoes of Quality—No Waste—$1.25 Bushel.
Lenox Soap, 8 Cakes for 25c. Gold Dust, 20c.
Extra Fancy Large Ripe Strawberries, 11c Qt.

BETTER GOODS AT LOWER PRICES is our aim. Telephone your orders. Prompt delivery to all parts of the city.

Largest Display Fruits and Vegetables in the City.

VETERAN CONSTABLE TENDERS RESIGNATION

John Wilkinson will tender his resignation Friday as a constable of Wayne township and has accepted a job as janitor at the court house. Mr. Wilkinson was a most efficient constable and had the full confidence of the various justices of the peace of the township. He is just recovering from an illness of several weeks' duration.

In Justice Courts.

Joseph Tuso, who conducts a fruit stand on Broadway, has been arrested on an affidavit filed in the court of 'Squire Henry J. Grabner for surety of the peace. The affidavit was filed by Fred Koehlinger, who conducts a bicycle shop next door to the fruit stand. He claims that Tuso threatened to kill him.

An affidavit has been filed against James Cass, of Sheldon, in the court of 'Squire C. W. Rayhouser, charging him with assault and battery. Cass has not been arrested.

'Squire C. W. Rayhouser has fined Herman Schmeling $1 and costs for assault and battery upon his step-daughter, Miss Frances Dirkes. The girl claimed that on Sunday evening her step-father arose from the supper table and in a fit of anger struck her. She is 19 years old.

'Squire A. C. Nierman, who has been critically ill for several days, is reported as convalescing.

..Every choice lot in Calhoun Place will be advanced $25.00 after June 10th. Let us show you.

W. E. DOUD.

The Turner ladies will give a pedro party Friday afternoon in the hall on West Superior street. The game will be called promptly at 2:30 o'clock.

TOTAL RAINFALL NOT MUCN ABOVE NORMAL

While it would seem that the total rainfall during the month of May was far above the normal, the records kept at the government weather bureau in the top of the Shoaff building show differently. The total rainfall was 3.70 inches, while the normal rainfall for the month is 3.69 inches.

The mean temperature for twenty-eight days of the month was 61 degrees, which is practically normal. The warmest day was on May 26, when the thermometer registered 88 degrees, while the coldest was on May 2, when the mercury went down to 37 degrees.

Mrs. Charles Barrick, 2122 Hanna street, who has been seriously ill, is much improved.

WHITE Fruit House

Lake Erie Gray Bass 6c lb.

California Strained Honey 15c lb.

White Lily, quality Flour, none better for all baking; 20 stamps free with each sack 85c
Pure Cane quality Granulated Sugar, with your order ....8c lb
Rolled Oats and 5 stamps free 10c
Alaska King Salmon, 22c quality..17c
Country Gentleman Sugar Corn, 11c can
Table Peaches....12c, 17c and 25c can
10c Sugar Corn, Sifted Peas, Lye Hominy, Sauer Kraut, Evaporated Milk, DeSerta Jelly, choice 8c
Toilet Paper, 5 rolls for 15c
S. & H. Stamps; save them.
213-215-217 East Berry St.

Freckles and His Friends

(THAT TOUGH KID GOT FRECKLES ANGORA THAT TIME!)

By Blosser

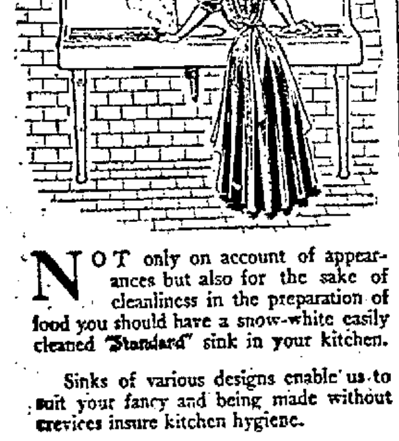

NOT only on account of appearances but also for the sake of cleanliness in the preparation of food you should have a snow-white easily cleaned "Standard" sink in your kitchen.

Sinks of various designs enable us to suit your fancy and being made without crevices insure kitchen hygiene.

—M. F. NOLL—
Heating and Sanitary Engineer
335 East Jefferson Street.

Doings of the Duffs

(MEAN TRICK ON THE HEN, HUH?)

By Allman